AN AMERICAN PAPER FOR AMERICANS

Chicago Daily Tribune

THE WORLD'S GREATEST NEWSPAPER

Burgoyne cries "Enough," Oct. 13, 1777. (Story inside)

★★ FINAL

VOLUME CIV.—NO. 246 C [REG. U. S. PAT. OFFICE COPYRIGHT 1945 BY THE CHICAGO TRIBUNE] SATURDAY, OCTOBER 13, 1945—24 PAGES THIS PAPER CONSISTS OF TWO SECTIONS—SECTION ONE THREE CENTS—PAY NO MORE

SEIZE 300 GERMAN PLANTS

One Killed and 40 Hurt in Argentine Riot

PEARL HARBOR TRUTH WILL BE BARED: SHORT

Says 'Loaded Dice' Will Be Thwarted

BY ARTHUR EVANS

Rep. Short [R., Mo.] declared yesterday that congress hopes to unearth the real truth of Pearl Harbor tho hampered by "stacked cards and loaded dice." In Ozarkian style in two speeches he analyzed problems confronting congress from demobilization to reduction of taxes, from lend-lease to the atomic bomb.

Rep. Dewey Short

He addressed the Executives' club in the Hotel Sherman at noon and last night spoke at a Republican rally in Lincoln school, Highland Park, under the auspices of the Highland Park Men's Republican club.

Demands Keeping Atomic Secret

In his speeches the congressman urged patience in demobilization—"not too fast and not too much"—maintenance of proper national defense, and retention by the United States of the "know how" secret of making the atomic bomb.

Short, a high ranking minority member of the house military affairs committee and one of the most scholarly members of congress—he studied or taught in nine colleges and universities, including Oxford, Berlin, and Heidelberg—last year introduced a resolution for transmission to congress of the war and navy reports on Pearl Harbor. He was a leader in the fight to bring out all the facts.

Uncle Sam May Be Uncle Sap

Widespread criticism was evoked in Washington, D. C., when Short was left off the congressional committee to investigate Pearl Harbor—five senators and five representatives appointed a month ago.

In his speeches, Rep. Short ripped into lend-lease and remarked that Uncle Sam, who was dubbed Uncle Shylock by our allies after World War I., unless careful may "become a bigger Uncle Sap as the years go on."

In Highland Park Rep. Short asserted that the administration's labor policy has encouraged strikes and dissension. Too many working men have been spoiled by high war time wages, he said, and, by strikes, "willful men" are delaying reconversion.

Harry L. Stone presided at the Executives' club luncheon, and Harold O. McLain was chairman of the Highland Park meeting.

LEND-LEASE SYSTEM

Taking up lend-lease in his address to the Executives' club, Short expressed the view that "if we share too much, we don't have much left."

"This lend-lease has been supposed to be a two-way road," he said. "But the old cow has had her head here in America and we've been feeding her. But her other end has been in Europe, where they

[Continued on page 3, column 3]

Tribune Features

Church News	Page 12
Crossword puzzle	Page 2
Dick Tracy	Page 9
Editorials	Page 10
Farm and Garden	Page 9
Friend of the Yanks	Page 10
Gasoline Alley	Page 15
Gumps	Page 8
Harold Teen	Page 11
Inquiring Camera Girl	Page 15
Moon Mullins	Page 17
Neighbors	Page 6
Orphan Annie	Page 15
Obituaries	Page 12
Radio programs	Page 8
Smilin' Jack	Page 18
Smitty	Page 8
Terry	Page 15
Wake of the News	Page 17
Winnie Winkle	Page 11

Stay Prepared for Next War, Patton Warns

BAD NAUHEIM, Germany, Oct. 12 (AP)—Gen. Patton, 55, in a formal statement issued at his new 15th army headquarters, put on record today his belief that there will be more wars and that "unless we are armed and prepared the next war will probably destroy us."

Advocating universal military training for America, the veteran army commander, transferred from command of the 3d army early this month after charges that he was slow about ousting Nazis from office in Bavaria, said:

"The one hope for a peaceful world is in a powerful America, and the only means of producing a powerful America is to initiate and maintain adequate means instantly to check aggressors."

Describing himself as a man who has "studied and practiced war all my life," Patton asserted he was "utterly opposed to it, but I am not an ostrich."

Wars Aren't Logical

"Wars are not the results of a set of logical circumstances," he said. "Almost invariably wars are produced thru the efforts of a few unbalanced people who play on the many by exploiting thwarted ambitions and emotions of avarice or revenge."

"Since one can not determine when or where such unbalanced individuals will appear, it is impossible to prophesy when or whom we shall next fight," he added.

Pointing out that the United States has been in nine wars in 133 years, eight involving fighting outside the country, Patton said:

"After each previous war and apparently at present we have been induced as a nation to subscribe to the doctrine that 'in weakness there is strength,' that you prevent wars by disarming—just as you prevent fires by abolishing the fire department.

Next Will Destroy Us

"As a result of this policy of unpreparedness we have always had to improvise armies. In two world wars, America has come from behind to insure victory. The next time a war is thrust upon us our opponents will see to it to the best of their ability that the arsenal of democracy is destroyed or critically damaged before it can become effective.

"Had we been prepared, several of those wars we have engaged in would not have happened and all of them would have been much shorter and less bloody. Unless we are so armed and prepared the next war will probably destroy us. No one who has lived in a destroyed country can view such a possibility with anything but horror."

50 YEARS' WORK AHEAD

FRANKFURT, Germany, Oct. 12 (AP)—Gen Eisenhower expressed belief today it would "take 50 years of hard work" to reeducate Germany in Domocratic ideals, and said that as far as he was concerned

[Continued on page 2, column 5]

THE WEATHER

SATURDAY, OCTOBER 13, 1945

CHICAGO AND VICINITY: Fair and rather cold today; fair tomorrow and a little warmer; high today, 55; low tonight, 38; high tomorrow, 65; northeasterly winds, 10 to 16 miles an hour, becoming southerly tomorrow.

ILLINOIS: Fair and rather cold today; fair and a little warmer tomorrow.

TEMPERATURES IN CHICAGO

For 24 hours ended 2 a. m. Oct. 13:

3 a. m.	53	11 a. m.	60
4 a. m.	51	Noon	60
5 a. m.	48	1 p. m.	61
6 a. m.	47	2 p. m.	61
7 a. m.	48	3 p. m.	60
7:45	145.5	3:45	*61.4
8 a. m.	51	4 p. m.	61
9 a. m.	55	5 p. m.	60
10 a. m.	58	6 p. m.	57
7 p. m.	53		
8 p. m.	52		
9 p. m.	52		
10 p. m.	51		
11 p. m.	52		
Midn't	47		
1 a. m.	45		
2 a. m.	45		

*High. †Low.

Sunrise, 7:01. Sunset, 6:13. Moonset, 11:08. Morning stars, Mars, Venus, and Saturn.

For 24 hours ended 7:30 p. m., Oct. 12: Mean temperature, 54; normal, 54; excess since Jan. 1, 244 degrees. Precipitation, none; deficiency since Oct. 1, .45 of an inch; excess since Jan. 1, 5.57 inches. Highest wind velocity, 19 miles an hour. Relative humidity, 7:30 a. m., 81 per cent; 1:30 p. m., 38; 7:30 p. m., 66. Barometer reading, 7:30 a. m., 29.92 inches; 7:30 p. m., 30.07 inches.

[Other weather reports on page 8]

Total average net paid circulation SEPTEMBER, 1945 DAILY in excess of 1,025,000 THE CHICAGO TRIBUNE

ORDERS FROM WASHINGTON

1 DEAD, 16 HURT ON HAYRACK RIDE

26 Pupils on Vehicle Struck by Truck

A hayrack carrying 13 Parker High school girls and their escorts on a hay ride last night was struck and demolished by a trailer truck on route 83, west of La Grange rd. [route 45], in Palos Hills forest preserve. County highway police reported that one pupil was killed and 16 injured, some of them seriously.

The dead pupil was identified as Robert Anderson, 17, of 6832 Normal blvd., after his body was removed to Little Company of Mary hospital.

Injured in Hospital

The injured, also removed to the same hospital, included:

Jean Allenfort, 17, of 6943 Calumet av.; back fractured.

Robert Bennett, 17, of 220 W. 76th st.

Fred Bernhart, 18, of 7308 Champlain av.

Darwin Brown, 17, of 6624 Halsted st.

Joan Fechtman, 18, of 7141 May st.

Donald Hehln, 17, of 6928 Union av.

Barbara Harbick, 18, of 7333 Harvard av.

Eric Jenson, 16, of 6825 Yale av.

Gene Kelly, 18, of 6219 Woodlawn av.

Fred Kinmey, 17, of 6728 Emerald av.

Robert Lepper, 18, of 6938 Stony Island av.

Robert Loftus, 18, of 252 W. 67th st.

Lois Murphy, 17, of 6630 Yale av.

Dorothy Nelson, 17, of 6828 Normal blvd.

David Schofield, 15, of 9639 Yates av.

Betty Wright, 15, of 6921 Normal blvd.

Driver at Police Station

The impact scattered the young riders all over the pavement and smashed the hayrack to bits. Both the hayrack and the truck were eastbound. The hayrack was driven by Raymond Kartzke, 29, of 11529 Prairie av., who told police it was hit as he was turning into the forest preserve.

The truck was driven by A. E. Snyder, 42, of 1340 Emerald av., Chicago Heights. Snyder said he attempted to turn out when he saw the rear of the hayrack, lighted with lanterns, but could not avoid the collision. He was taken to the Bedford Park police station.

The hay ride was an annual affair sponsored by Parker pupils. The students boarded the hayrack at 123d st. and La Grange rd., and were scheduled to return there at midnight for refreshments. All were to be home at 1 a. m.

Ghost Hellcat Flies by Radio; Television Eyes Guide Bombs

Pilot on Ground

Washington, D. C., Oct. 12 (AP)—Development of a pilotless radio controled fighting plane—the Ghost Hellcat—was disclosed today by the navy.

So far as is known, the navy announced, it is the world's only standard military plane in which radio control performs all operations performed by a pilot in taking off, flying, and landing.

The navy announcement gave no details of the Ghost Hellcat's performance or armament, altho it said the plane "fights without a pilot."

Pilot Sits in Truck

It is an advancement over the small, radio-controled target planes used by the army and navy for anti-aircraft training. The small planes are called "Drones" and the Ghost Hellcat has been nicknamed the "Big Drone."

The plane is taken off by a pilot who sits in a truck before a control panel. His signals retract the wheels and start the plane to circling the field. Then control is taken over by another pilot in a "mother" plane who guides the Ghost Hellcat on its mission. Upon its return to the field, the Ghost Hellcat is taken over again by the ground pilot.

Actors Aid Experiments

The controls are so complete that even the tail wheels may be guided to steer the plane on the ground, brakes may be set, and engines governed for the speeds desired for take-off or landing.

Among men who have experimented with pilotless craft over the last 23 years is Reginald Denny, movie actor, who pioneered small radio controled target planes. The navy has designated its target plane the TDD, standing for Target Drone Denny.

Another movie actor, Lt. Comdr. Robert Montgomery, also contributed to the development of the smaller planes. He experimented with launching the small drones from speedboats while stationed at San Pedro, Cal.

Secret Arms Shown

BY WALTER SIMMONS

[Chicago Tribune Press Service]

(Pictures on back page)

Dayton, O., Oct. 12—A bomb with television eyes to guide it infallibly to its target was among the hitherto secret aerial weapons shown at Wright field today by the air service technical command.

While planes roared overhead, the army offered a preview of its sprawling two day air forces fair, which will open tomorrow. Radio controled weapons were on public view for the first time.

The television bomb glides on X-shaped wings to its target after being released at about 20,000 feet. Its velocity is held below 300 miles an hour by dive brakes on the tail. Designated GB-4, the red-painted missile has a range of 20 miles.

Bomb Has Transmitter

Carrying the eyes of the pilot of the mother plane on its nose, it is equipped with television camera and transmitter. When the bomb is dropped, a bombardier aboard the mother ship guides the bomb by reference to a television screen, on which the picture transmitted from the camera in the bomb is flashed.

Another type of television bomb is bigger, with stubby conventional wings. A third type has a circular wing, like an oversized collar around the fuselage. These two carry 1,000 pounds of explosives.

Another guided missile is the "Azon" bomb, controled thru radio equipment in the tail.

The planes that won the war—the B-29 and B-32 super-bombers and the P-38, P-47, and P-51 fighters—streaked over Wright field in a display of power. They were followed by the giant B-19, the C-82 flying box car, the C-97, cargo version of the B-29, and the P-59 and P-80 jet fighters.

Plane Noses Over

Misfortune ended the flight of the little PQ-14-B radio controled plane. After flying from Columbus, O., under control of a mother plane piloted by Maj. Douglas H. Whittaker, Monmouth, Ill., it nosed over on landing at Patterson field. Strong crosswinds were blamed for the accident.

Another controled unit shown was the tiny OQ-14, a 135 pound target plane driven at 140 miles an hour by a 22 horse power engine.

It was a great day for the public. A few weeks ago guards looked under the fillings of your teeth for concealed weapons before admitting you to Wright field. Now the army trotted out many of the secret items mentioned by Gen. Arnold, AAF commander, in Gen. Marshall's report this week.

De Gaulle Rules Out Deals Made by Three Nations

PARIS, Oct. 12 (AP)—Gen. De Gaulle today ruled out three nations negotiations of such matters as Balkan peace treaties, declaring France would consider herself bound only by agreements she helped to make.

[The foreign ministers conference in London became deadlocked on Russia's demand that only the soviet, British, and American governments negotiate Balkan treaties, excluding France and China.]

CROWD IN PANIC WHEN MOUNTED POLICE CHARGE

Report President Offers to Quit

(Picture on back page)

BUENOS AIRES, Oct. 12 (AP)—Day-long political tension erupted into street fighting between mounted police and Argentine civilians tonight, leaving one person dead and between 40 and 50 wounded, 13 seriously.

Touched off by a saber-swinging police charge against a demonstration in San Martin square, the melee threw thousands into panic. At least five of the wounded were policemen, an indication civilians were fighting back against a force which has spearheaded repressive measures against them.

Take to Armored Cars

After the first clash, armed civilians sniped at mounted officers from doorways, and in one street three police horses galloped off, their saddles empty.

The police abandoned tear gas and sabers for armored cars, rifles, and submachine guns as street corners became the scene of battles.

A crowd, estimated at more than 10,000, had congregated in front of the Officers club, the remnants of a huge demonstration which spent Columbus day in the square demanding the nation's government be handed to the Supreme court and the ouster of President Edelmiro Farrell.

Demonstrators in Panic

Confusion clouded the cause of the tumult. A staccatto sound, as of machine gun fire or firecrackers on a string, threw the demonstrators into panic, and without warning 40 policemen sent their mounts against the throng.

Civilians in cars at the side of the square were seen to draw revolvers and fired their guns, apparently aimed also against the crowd. Eduardo Mallea, an editor of the newspaper La Nacion, said he recognized members of the Nationalist Youth alliance in the melee.

First reports identified the slain man as Dr. Eugenio Ottolenghi, director of a private hospital.

As the shooting subsided into scattered revolver and rifle fire in other parts of the city, doors of police headquarters were closed, its windows shuttered and machinegun emplacements were thrown around the building.

Army Threatens Police

A colonel identified only by the last name of Montes announced for the army that the police would be punished if they shed the people's blood.

[A Reuters dispatch said Montes added it had been resolved to hand over the government to the Supreme court and that this decision would be announced officially to the Argentine people at 10 a. m. tomorrow.]

While apprehension gripped the city, a source close to Rear Adm. Hector Vernengo Lima, named today as naval minister, said that Col. Juan Peron, resigned vice president, had been arrested and placed aboard a gunboat.

Earlier today a group of army-navy officers forced Farrell's cabinet to resign, and a spokesman said they also had the president's own resignation—"to be used at any moment."

NAVAL OFFICER FORGETS $15,000; POLICE FIND IT

Lt. Comdr. Bernard R. Lewis, en route to Milwaukee from the naval submarine base at New London, Conn., stopped in Chicago yesterday and parked his car in a parking lot at 170 E. Delaware pl. Later he claimed the car and went to Milwaukee. There he discovered the loss of a briefcase and telephoned Chicago av. police for help. Policeman Philip ["Tip"] O'Neill went to the parking lot and located the case which had been turned in by an attendant. It contained $15,000 in bonds and securities. Lewis came back for it.

British Shift 2 Liners; Delay Yanks' Return

LONDON, Oct. 12 (AP)—Withdrawal of the Queen Elizabeth and the Aquitania from the United States army ferry service threatened today to prevent thousands of American soldiers in Europe from getting home for Christmas as planned.

It was announced in the house of commons that the two British vessels, which have carried more than 91,000 troops across the Atlantic since V-E day under lend-lease arrangement, will be returned at once to their Cunard line owners for the repatriation of British troops.

Surprise to Army

The British action, which the United States army indicated was a surprise, came as a jolt to thousands of Americans "sweating it out" for transportation home. It was announced officially that transfer of the two liners would mean a loss of shipping space for at least 125,000 men during the next three months.

An army statement said an unspecified number of American Victory ships were to be traded temporarily to the British for continued use of a third liner, the Queen Mary. Presumably, the Mary will be at the disposal of American authorities for the remainder of the redeployment program.

The troops scheduled to come home on the Queen Elizabeth and Aquitania included 80 point men who fought in Europe. While their departure has been definitely delayed, they will receive the highest priority and the last of them may be en route early in November. However, there were no guesses as to when 70 point men may get shipping.

Want More Shipping

"If the shipping allotment for this theater is increased to compensate for the loss of these ships," the army's statement said, "December shipments will be stepped up to meet the target of having only 707,000 men remaining here by Jan. 1."

British Minister of War Transport Alfred Barnes, announcing the liners' transfer, explained that the surrender of Japan had made the reallocation necessary. He said that while the Pacific war continued, ferrying American troops across the Atlantic was believed to be the best use of the vessels.

It was reported the Queen Elizabeth soon would start carrying Canadians homeward and that the Aquitania would be used, at least temporarily, to transport Australian soldiers to their homes.

65,000 Yanks Delayed

An army statement in Paris said a shipping slow-up, over which the army had no control, from east coast United States ports had postponed the homeward travel of 65,000 Americans from the European theater.

The statement, from the Oise section headquarters, did not specify the cause of the slow-up or in which ports it had occurred. The army transportation corps office in Paris said the delay was not specifically the result of the strike by New York longshoremen.

Action Arouses Senator

[Chicago Tribune Press Service]

Washington, D. C., Oct. 12—Sen. Knowland [R., Cal.], aroused by London reports that the British liners Queen Elizabeth and Aquitania are being withdrawn from American troop carrying service, today said he will investigate the use of more navy vessels to bring American fighting men home.

"We should know the basis for this sudden removal of the British ships from our troop carrying service before we conduct any further negotiations on ending the allied shipping pool," Knowland, who resigned an army major's commission to take his senate seat, said.

[Chicago in-law aroused by British war bride's rush to get to United States. Story on page 13.]

WANTS A-BOMBS TO UPROOT FEW STUMPS ON FARM

Oak Ridge, Tenn., Oct. 12 (AP)—A Newport, Ark., farmer, has written "the atomic bomb company" here asking about atomic bombs for stump-uprooting purposes.

"I have some stumps in my field that I would like to blow out," his letter said. "Have you got any atomic bombs the right size for the job, if you have, let me know by return mail and let me know how much they will cost. I think I would like them better than dynamite."

The letter was delivered to Tennessee Eastman corporation whose officials are not decided on an exact answer,

ALLIES TO TEAR DOWN PART OF FARBEN EMPIRE

40 Big Factories in American Zone

BERLIN, Oct. 12 (AP)—The allies have confiscated the entire holdings in Germany of the octopuslike I. G. Farbenindustrie, without whose vast industrial output the Nazis would have been unable to wage war, and have outlawed the Nazi party.

Lt. Gen. Clay

Lt. Gen. Lucien D. Clay, administrator of civil affairs in American occupied Germany, announced tonight that a part of the 300 plants owned by the huge trust would be dismantled and taken by the allies as reparations. Plants devoted to the output of the implements of war will be destroyed, and only some which turn out nonwar products, mostly pharmaceuticals, will be left in operation, he said.

Clay made it clear that the allied seizure affected only holdings within Germany. He said he did not know what would happen to Farbenindustrie's foreign holdings, which extend over a fair sized portion of the world.

Allocation Under Discussion

Allocation of the Farben plants for reparations still is under discussion, Clay said.

He estimated that about 75 per cent of Farbenindustrie's plants in Germany were intact. Forty of the plants are located in the American zone, with the headquarters and one of the biggest units at Ludwigshafen.

The confiscation included all of Farbenindustrie's currency holdings. Pre-war assets of the trust were estimated at 5,000,000,000 reichmarks —$2,000,000,000.

Col. Edwin Pillsbury, who directed seizure of the plants in the United States zone of occupation, said investigation showed that the combine controled virtually all German chemical production, supplied the Nazis with needed foreign exchange, engaged in industrial sabotage, checked on chemical production in every country, and hampered production outside Germany.

Value Plants at 1 Billion

The plants in the American zone leased to the trust had a pre-war value of $307,800,000 while construction costs alone for the plants all over Germany and in Czechoslovakia amounted to $762,800,000, Pillsbury estimated.

The decree outlawing the Nazi party made revival of the party and any of its affiliated organizations a criminal offense, and ordered confiscation of all their properties and records.

Actually the decree put into writing what has been largely carried out by the allies in the conquered reich.

Urge Seizure of Assets

FRANKFURT, Germany, Oct. 12 (AP)—The United States and Russia, it was learned today, are urging the immediate seizure of German assets in neutral countries, a proposal opposed by Great Britain on legal grounds.

The British were said to take the view that it would be better to persuade neutrals to turn over the holdings on "moral grounds" rather than by use of force, contending that "a decree would be worthless and unwise unless we can get their coöperation."

The American answer to the projected legal technicalities has been that the allied powers, thru their control council, establish international law every day, even within Germany in reviewing sentences of war criminals.

The Russians maintain that the Potsdam declaration gave the council power to promulgate a decree seizing German assets abroad.

100,000 Americans Still in Britain, Commons Told

[Chicago Tribune Press Service]

LONDON, Oct. 12 — More than 200,000 officers and men of the allied forces, half Americans, are still in Britain, Glenvil Hall, financial secretary of the treasury, disclosed in the house of commons today.

JAPAN SHAPING CONSTITUTION TO M'ARTHUR ORDER

Social Reform Planned; Budgets Slashed

TOKYO, Oct. 13 [Saturday] (AP)—The Japanese cabinet met today to take first steps toward the revision of the nation's constitution, as ordered by Gen. MacArthur in a directive calling for fundamental social reforms.

Tokyo newspapers predicted the draft of the changes would be ready for the scheduled diet session in December.

Domei agency said the cabinet slashed 2,521,000,000 yen from 24 special accounts in the budget by suspending a series of war time expenditures. At the current 15 to 1 exchange rate this would amount to $168,000,000.

Billion Cut Earlier

The cabinet already had cut 1,779,000,000 yen from the budget general account in seeking economies.

Domei predicted the diet in its next session would overhaul the nation's constitution for the first time in 57 years and bring it into line with MacArthur's demands.

Prince Fumimaro Konoye was quoted as saying the constitution may be changed to take nearly all powers from the emperor and establish a constitutional monarchy. When asked if that would force Hirohito to abdicate, the former premier said the emperor was "seriously concerned."

To prepare the ground for drastic government changes, Dr. Soichi Sasaki, an authority on Japan's constitution, took over the task of advising Marquis Koicho Kido, the highest ranking consultant for the emperor.

Orders Women's Suffrage

The new constitution is expected to provide for MacArthur's orders for women's suffrage, labor unionization, abolition of secret police systems, advancement of education, and revision of monopolistic industrial control.

Russian, British and Chinese troops will join Americans in the occupation of Japan, but there has been no official word from Washington as to the size of the allied forces or the date of their arrival, an allied headquarters spokesman said today.

Discussions about the incoming troops have "been in the mill for at least 30 days," said the spokesman for Lt. Gen. Robert K. Sutherland, chief of staff to Gen. MacArthur. "We have received official word from Washington that they are coming, but have been waiting for Washington to announce the fact and details of the combined occupation of Japan."

Radar Was Ineffective

MacArthur's headquarters was notified that the Japanese home naval and air fleet headquarters had been abolished in compliance with MacArthur's directive. The overseas fleet headquarters was kept active, however, "to insure order within the forces under its command," Japanese authorities said.

Fresh disclosures of American investigators made it clear that, however trying the situation under an occupation, its would have been worse had Japan continued the war. Fifth army air force experts established that Japan's radar defense was so ineffective it could not be determined whether planes approaching the homeland were friend or foe, how many there were or how high.

The Japanese had no effective method of plotting positions of their own planes. They had no homing beacon and no air-sea rescue system for pilots forced down, said Col. E. Blair, Garland, Rochester, N. Y.

TRUMAN TAKES AFTERNOON OFF TO ATTEND PLAY

[Chicago Tribune Press Service]

Washington, D. C., Oct. 12.—President Truman took the afternoon off today and went to a matinee. He saw American business men lampooned and heard some disparaging lines about the chamber of commerce, along with some earthy American four letter words.

And he saw the American newspaper portrayed as an institution that fired a reporter—after protests by advertisers—for writing an editorial favoring the shipment of arms for the Russians to use in repelling the Germans.

The play was "The Rugged Path," by Robert E. Sherwood, the New Deal playwright who used to compose the speeches of the late President Roosevelt. Spencer Tracy of the movies was the hero. He was very noble. So were most of the others concerned except any one who expressed a distrust of communism.

The President and Mrs. Truman had Gov. and Mrs. Mon C. Wallgren of Washington as guests in the Presidential box. The Trumans' daughter, Margaret, sat in an adjoining box.

Army Sells 40,000 Tires to Italian Government

ROME, Oct. 12—Forty thousand used tires have been sold to the Italian government by the army and navy liquidation commission, it was announced today by Col. D. P. Caulkins of Salina, Kan., acting field commissioner.

Chicago Daily Tribune
THE WORLD'S GREATEST NEWSPAPER
Vol. CIV. Saturday, Oct. 13 No. 246

Published daily except Sunday at Tribune Tower, 435 North Michigan avenue, Chicago 11, Illinois
The Tribune company, publishers.
MAIL SUBSCRIPTION PRICES.
Mail subscription prices in Illinois (outside Chicago), Indiana, Iowa, Michigan, and Wisconsin: Daily Tribune only, $5.00 per year; with Sunday Tribune, $12.50 per year.
Zones 3 and 4, in states other than Illinois, Indiana, Iowa, Michigan, and Wisconsin: Daily Tribune only, $7.50 per year; with Sunday Tribune, $15.00 per year.
Zones 5, 6, 7, and 8 inclusive, Canada and Mexico: Daily Tribune only, $12.00 per year; with Sunday Tribune, $19.50 per year.
Foreign: Daily Tribune only, $25 per year; with Sunday Tribune, $42.00 per year.
Entered as second class matter, May 14, 1903, at postoffice at Chicago, under the act of March 3, 1879.

Caprice of Typhoon That Struck Okinawa

Cub observation plane, torn from moorings by typhoon that hit Jap island Sept. 18-20, rests on top of marine fighter plane where it was tossed by the wind. [Associated Press Wirephoto]

B-29S RUSH FOOD TO OKINAWA'S ISOLATED YANKS

13 Sailors Are Among Typhoon Toll

TOKYO, Oct. 12 (AP)—Super Fortresses swooped down on typhoon torn Okinawa today, rushing 284 tons of food to the island's 150,000 isolated American troops.

The 132 mile wind that left 13 American sailors dead or missing and 100 soldiers injured Tuesday disrupted all but air borne sources of supply.

Sunk, damaged or beached were 127 naval vessels, and others were unable to unload at port facilities that had became a litter of splintered wreckage.

The typhoon swept on northward, killed at least 69 Japanese on Honshu, flooding 8,000 homes and ripping out 80 bridges before thundering on out to sea.

Bright sunshine warmed Honshu today for the first time in a week, but it brought little cheer to Japanese farmers whose already inadequate rice crops were heavily damaged.

50 B-29s Carry Food

Fifty B-29s began emergency deliveries of food to Okinawa's American garrison today, dropping all other tasks—even their jobs of flying replacements to permit return of the Okinawa veterans to America.

Other Super Fortress formations will carry twice today's tonnage of food and other urgently needed supplies from Guam daily for the next three days, air forces headquarters reported, and additional deliveries were planned from Saipan next week.

Flyers were hastily assigned to the emergency job from the 314th and 315th bombardment wings of the 20th air force—veterans of bombing missions over Japan. Bomb racks this time carried 10,000 pound loads of rations.

Fear Heavier Toll

Officers feared reports of the Okinawa toll were incomplete, since communications were disrupted on the island. Hospital ships in the area were called in to evacuate 1,250 hospital patients who survived the storm.

[Five big four engine navy Skymaster transports from Guam slipped in and out during lulls and evacuated 157 war wounded even before the storm had ceased, naval air transport service headquarters at Oakland, Cal., reported.]

Brig. Gen. Lawrence Lawson, Okinawa base commander, said that all personnel not needed for garrison duty should be removed immediately because of food and shelter shortage.

Losses of installations of all types were heavy, he reported, and the litter of wreckage was reminiscent of the first days of the American invasion when big guns had leveled virtually every building.

There were four Japanese dead. They were prisoners of war killed by the collapse of a building.

OFFER REWARD FOR RETURN OF BODY OF U. S. LT. COL. DEWEY

SAIGON, Indo-China, Oct. 12 (AP)—Annamese nationalists have offered a reward for the recovery of the body of Lt. Col. A. Peter Dewey of Washington, D. C., so that it may be turned over to allied authorities. Dewey was the son of former Chicago Congressman Charles S. Dewey.

The reward was announced in a leaflet which especially exempts Americans from further molestation and points out the Stars and Stripes as a simple identification. Dewey was shot to death in recent disorders in this troubled French colony. Return of his body was demanded by British Maj. Gen. Douglas Gracey Oct. 3 and the Annamese leaders agreed to comply.

They also agreed to release French hostages, but 120 allied citizens are reported still in Annamese hands.

Expansion of the French toehold from Saigon has been under way since 5 a. m. today under the continuing semblance of a truce. A large explosion which signaled the beginning of the movement provoked some fire. Isolated incidents continue, including the surrender of some Annamese.

60 JAP PAPERS ORGANIZE NEW KOYODO AGENCY

TOKYO, Oct. 12 [Reuters]—Japan's new coöperative news agency, Koyodo, was officially formed today at a meeting of representatives of Japan's leading newspapers. The managing director is Masanori Ito, former chief editor of the Chubu Nippon of Nagoya.

Inosuke Furuno of the Domei agency announced its dissolution. The new agency will take over it's facilities.

(Koyodo will be owned by 60 member papers, of which one-third will elect the members of the board of trustees. The agency will specify dropping of the commercial services formerly carried by Domei and concentrating on news only, freedom from government control, and establishment of contacts with agencies abroad.

BANDIT WITH KNIFE TAKES $50

Archie Bloom, 1515 S. Avers av., a bakery driver, told the police that a Negro who jumped aboard his truck at 33d st. and Vernon av., yesterday, forced him to drive to 50th st. and Forestville av., then robbed him of $50. The Negro threatened him with a knife, Bloom said.

BELIEVE BRITISH SEEK TO AVERT JEWISH CLASH

Radio Rallies Jews

TEL AVIV, Palestine, Oct. 12 (AP)—Palestine authorities today hunted a defiant secret radio station attempting to rally Jewish "resistance" forces, while American troops on leave were hurried out of the tense Holy Land. The radio station, believed to be a mobile unit, shortly before midnight broadcast: "Listen to the voice of Israel! This is not a terrorist station. This is the station of Hebrew resistance."

BY ALEX SMALL

[Chicago Tribune Press Service]

JERUSALEM, Palestine, Oct. 11 [Delayed]—It is generally believed here that the Palestine government has received orders from London to do its utmost to avoid clashes between the British army and the Palestine police on the one hand and Jewish rioters on the other.

That is the only way to explain conduct of the police in clashes so far. Semi-official spokesmen refuse to commit themselves. Firearms will be used if absolutely necessary, I learned from reliable sources, but only in self defense. The police will not fire either to attain objects or to save face.

For the moment the Arabs are sitting quietly on the side lines.

"All Depends on London"

From Haifa it is reported that the local Jewish population is jubilant at the success in freeing 208 illegal immigrants from a detention camp at Athlith, but serious opinion in Jerusalem considers such a celebration premature.

"It all depends on London" is a common saying, and at this moment the essence of the Palestine situation. What happens in this country may stir local pulses and rouse huzzahs from Zionists thruout the world, but in the not far distant future all that will count will be the decisions at Whitehall—probably taken in concert with Washington.

Let no one make the mistake that the British at this moment do not have force enough in Palestine to suppress any rebellion. Probably the Palestine police, 6,000 strong, alone would be sufficient, but there also is available a military force which it is safe to estimate at more than 60,000. This includes the 3d air borne division which recently arrived. Another infantry division is en route.

Seek Complete Solution

Mere maintenance of law and order, however, is not the British object. On account of the immense influence of Zionists thruout the world and much more because of the delicate situation in all the middle east, the British are determined to iron out this wrinkle completely.

Police and military officials wonder just how far Zionist armed force will go and if the country is in for a period of guerrilla warfare somewhat like 1929 and 1936. Scarcely an official is not distressed by the killing of a British constable near Athlith, but all are gratified that there was no open clash with the Jews.

And no one is at all amused at the latest exploit reported in Jerusalem—armed men disguised as British troops breaking into a military depot at Rehoboth, not far from Tel Aviv. These raiders presumably belonged to a terrorist organization calling itself the "national army" or Irgun tsvai leumi. Their booty consisted of 300 rifles, latest model .50 caliber machine guns, and a great quantity of British uniforms. The last item is particularly disquieting as indicating future ruses and strategems on the part of the Irgun.

Except in some places behind closed doors, Jerusalem is calm, almost indifferent. Till the present there has not been a single sign of hostility between the Jews and Arabs locally. One feature of the situation is the alarming and sensational reports which come into Palestine from outside regarding developments here.

TRUMAN ASKS CABINET AID IN RECONVERSION

Washington, D. C., Oct. 12 (AP)—President Truman has called upon his cabinet and other federal officials for "vigorous and united action" looking to early adoption of his reconversion program.

The White House today made public letters in which the President assigned responsibility to each of the officials for promoting the proposed legislative program—ranging from domestic control of atomic energy to "full employment" measures.

The letter, dated Oct. 4, called for immediate reports on the status of the many proposals embraced in his last message to congress.

Labor Secretary Schwellenbach was given primary responsibility to press for fair labor standards and unemployment compensation legislation. Watson B. Miller, federal security administrator, was told to push the national health program.

Two Jap Beheaders Identified

'I Was Magnificent'

TOKYO, Oct. 13 [Saturday (AP)—A Japanese naval interpreter, who boasted in his diary he "magnificently" beheaded an allied prisoner of war, is in an Australian prison camp awaiting trial, it was disclosed today. He is Kenneth Yunone, captured at Hollandia. His diary contained this passage:

"I myself with my own Japanese sword beheaded an enemy soldier prisoner. This was a new experience for me. But I screwed myself to it.

"I really believe I was magnificent. Amongst the Japanese onlookers there were many who declared their admiration for my skill in making such an excellent stroke."

six repatriated missionaries. They accused him of participating in the killing of four American aviators in another case also. He formerly studied at St. John's college, Winnipeg, Canada.

Found Thru Photo

TOKYO, Oct. 12 (AP)—Allied authorities today identified publicly the sword-wielding Japanese soldier in the widely circulated photograph of the beheading of a captured Australian aviator on New Guinea. A search for the sword wielder is under way.

The identification, like many others in pending atrocity cases, was made possible thru use of an organization which has been one of the most closely-kept secrets of the Pacific war. Hundreds of Nisei soldiers scrutinized thousands of captured Japanese documents, working often under fire.

Some of the documents they found disclosed the identity of the executioner as a man named Yoshino, allied authorities announced. A moon-faced, laughing Japanese in the background of the picture was identified as a soldier named Yamashita.

Seize Woman Who Tried to Shoot R. H. Brandon

Mrs. Leona Nielsen, 40, a widow, who escaped Tuesday from the Anna state hospital at Jonesboro, Union county, was arrested yesterday when she appeared at an attorney's office at 134 N. La Salle st. Mrs. Nielsen was committed to the hospital in 1942 after she tried to shoot Rodney H. Brandon, former state public welfare director, in his office at 176 W. Adams st. Her attempt failed when the gun did not discharge.

SWEDEN FEARS REDS WILL SEEK BASES IN NORTH

[By Wireless to the New York Times and The Chicago Tribune]

STOCKHOLM, Sweden, Oct. 12—Reported United States plans to keep its Iceland base are causing anxiety in Swedish political circles in view of Iceland's position on trade lanes to Murmansk and Archangel, Russia. It is feared that Moscow may counter by demanding not only Kirkenes and other Norwegian territory but also increased control of the Baltic by keeping Danish Bornholm and asking Sweden to lease a base on Goetland Island.

An editorial in the Stockholm Social Democratic newspaper Aftontidningen, asks why the Americans are not leaving Iceland despite their promise to evacuate at the end of the war. "The answer appears easy," the editorial says, "furnishing perhaps also the answer to why the Russians find it so difficult to leave Bornholm despite the fact there are no Germans there.

"The struggle for bases between great powers is now so obvious they no longer take the trouble to hide it. It is difficult to believe, for instance, that Americans are sending 600 airplanes to Copenhagen just to amuse the Danes. Russians therefore view even Nordic coöperation with deep mistrust."

PLANE SEEKS MISSING WORKER

Gary police yesterday sought Anton Magda, 52, of 318 E. 16th av., Gary, a steel worker, whose cap, shoes, and glasses were found in a swamp area north of 15th av. in the suburb, where Magda went Wednesday to hunt mushrooms. A plane search over the area was unavailing.

ANDES FAMILY

Album

Maybe you recognize Betty Lachman. She's the friendly Andes Candy girl in our No. 11 Store—corner of Madison & Dearborn. Takes great pride in remembering names and faces of Andes customers—and, in the fact that she's been "in the family" for 15 years. One more member of our big, happy organization who loves her work—and KNOWS her candies!

Andes THE PEAK OF ALL Candies

50 SHOPS IN CHICAGO AND SUBURBS

Mandel's

Plastic Case, LUMINOUS Dial

Wrist Compass

- for boy scouts
- for hunting
- for boating
- for camping

$2

Here's an airplane-type "Sealed-in-liquid" unbreakable compass that's shatterproof, shockproof and waterproof. Withstands heat . . . will not freeze. Fun to use! Be the first fellow in the bunch to have one!

Just arrived! 2 more sport items!

Table Tennis Tables . . . regulation size. Well constructed. 8 strong legs. 1/2" plywood, **39.50.** 3/4" plywood, **$45.**

Brass Golf Putters . . . steel shaft putters with brass heads. A perfect gift! 6 styles to choose from . . . only **7.95.**

Mail and Phone Orders Filled . . Call State 1500

Mandel's Sporting Goods . . Sixth . . Wabash

MANDEL BROTHERS

CONVENIENT CREDIT—SATISFACTION GUARANTEED

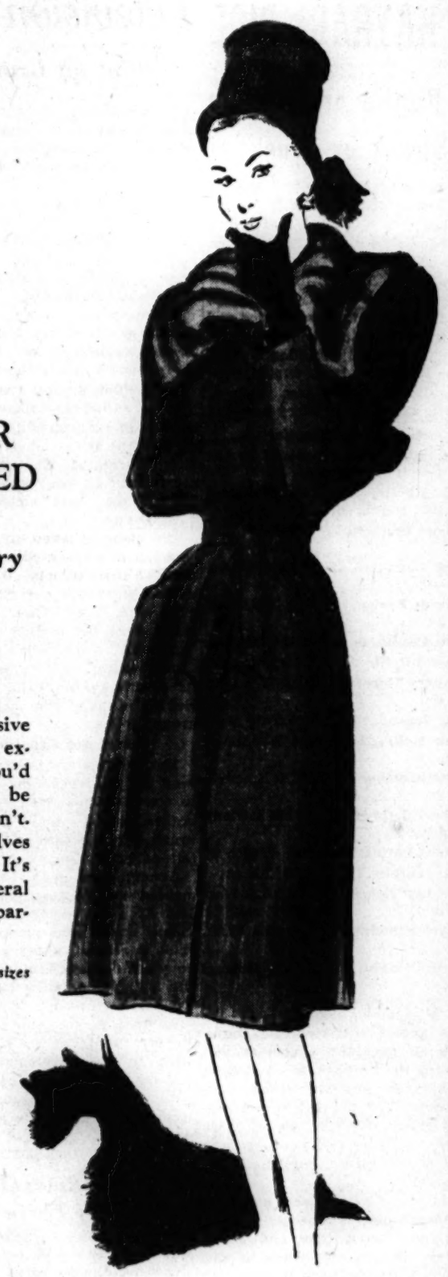

ROTHMOOR FUR TRIMMED COATS

in a special luxury group at

$95

NO FEDERAL TAX

With all their expensive furs, expensive fabrics, expensive needling . . you'd think the price would be expensive, too. But it isn't. Rothmoor and ourselves have taken care of that. It's only $95 . . and no federal tax, either . . on this particular group

A great variety of colors; sizes 10 to 44, half sizes 33 to 45—5th floor

Maurice L. Rothschild

State at Jackson

CROSSWORD PUZZLE

ACROSS

1. Plant disease
5. Bed linen
10. Fish
14. Merchandise
15. Throb
16. Olden times
17. Land measure
18. Central American tree
19. Twirled
20. Keen
22. Blackbird
23. Details
24. Exclamation
25. Possess
27. Silent
29. Bring legal action
30. Cellar
34. More untrained
37. Potato
38. Perish
39. Effluvium
40. Globes
41. Isinglass
42. Wrath
43. Joint
44. Fluid
45. Speech
47. Month
48. Gaelic
49. Be ill
50. Feed on
53. Bilk
56. Edge
58. Settle firmly
60. Bellow
61. More fateful
63. Scorch
64. Otherwise
65. Pointless
66. Frozen
67. Tobacco [slang]
68. Darns
69. Golf mounds

DOWN

1. Make great noise
2. Hidden store
3. Marshal
4. Beverage
5. Mineral springs
6. Mortal
7. Verve
8. Worthy
9. Golf mound
10. Formal scheme
11. Anticipation
12. Pudding starch
13. Scout groups
21. Flow copiously
23. Highway
26. Pronoun
28. Practices
29. Ocean
30. Protuberant part
31. Redact
32. Pleasant
33. Rip
34. Scold
35. Subtle emanation
36. Small bird
37. Orangelike fruit
40. Prejudice
41. Girl's name
43. Injure
44. Side of building
46. Having cogwheels
47. Note
49. Correct
50. Elicit
51. Admit
52. Inclines
53. Ship's company
54. Cavity
55. Luxury
57. Persia
59. Death notice
61. Overcast
62. Thing [legal]

Puzzle of Friday October 12, Solved

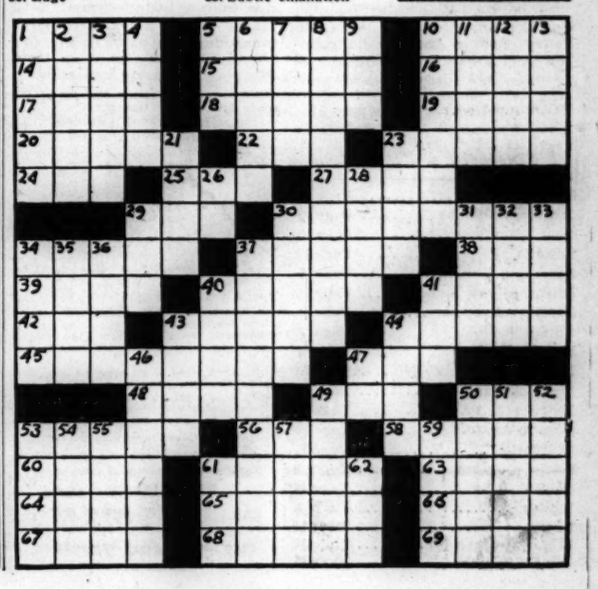

LEADERS BACK SUPERHIGHWAY EAST OF RIVER

Rally Behind County Plan to Aid Slum Clearance

(Map on back page)

BY ORVILLE DWYER

Leaders in civic, religious, parent-teacher and other organizations representing 200,000 or more north side voters, home owners and tax payers, will meet next month, it was announced yesterday, to determine action concerning a slum area which they characterize "a creeping blight threatening the whole splendid district along the lake from the loop to Diversey parkway and bounded on the west by the river."

They contend the section in question is probably the worst in the city. It is bounded roughly by Chicago and North avs., Clark st., and the river. In it dwell 33,700 whites, 9,000 of them foreign born, and 5,500 Negroes. So ramshackle are the dwellings that rents are down to an average $11 to $19 a month.

Super-highway Help Sought

One of the projects to which the citizens look for help in getting rid of the blighted area is the new Northwest highway, originally projected to be built east of the river as far north as Belmont av., thus running directly thru the slum area. This great automobile speedway, elevated or depressed, is to be constructed at a cost of some 58 million dollars with the city, county and state sharing the expense.

It is to extend diagonally across the city from the Douglas airport, southwest of Park Ridge, to a section just west of the near north side and loop and then to connect with the Congress st., improvement.

The general plan is to provide an automobile artery for traffic from the far northwest side and suburbs to the fast developing near north side as well as the loop. Congress st. is to provide a similar highway from the southwest and west.

County and City Plans Differ

Next month's meeting is being called by Randolph Bohrer, vice president of the North Central association and chairman of its civic committee. Bohrer says the meeting will be asked to set up committees to consider whether the Northwest super-highway shall be built partly east of the river or whether it is to run west of the stream to a spot near Union av. and Ontario st.

As projected by county engineers, the highway would take the east route, cutting thru the heart of the north side's "creeping blight" slum, with its rock bottom land values. If it is laid as projected by city engineers, it would follow closely along Milwaukee av. and miss the slum, but higher priced property would have to be acquired.

Benefits to the city as a whole from the Northwest super-highway, and from the proposed east or west of the river routes, were discussed yesterday at a meeting of north side civic and business leaders.

Bohrer Advocates East Route

Those attending were Bohrer, Peter L. Bukowski, an official of the Cosmopolitan National bank; Maj. Robert H. Reid of R. H. Reid & Co.; Hampden Winston, president of the North Central association; Murray Wolback, realtor, and others.

Bohrer said he believes he can demonstrate that the east route is by far the most advantageous "from every standpoint."

"The cost to the city, county, and state certainly will be much lower if the highway is built for a mile or more thru one of the city's most blighted slums where property values already are destroyed and the right of way may be acquired at bottom prices," Bohrer said.

"Built east of the river, the highway will contribute to slum clearance, will tend to lift property values now ebbing to nothing, and in no way will interfere with outlying business for it does not cut thru business districts.

Danger to Business Stressed

"Put it on the west side of the river, paralleling Milwaukee av., and it not only will destroy business for that splendid business street, but will destroy property values all along the way. It is the history of super-highways that they become automobile speedways, benefiting only the far outlying districts and the terminals, which in this case are the loop and near north side."

Turning to the east of the river slum Bohrer gave statistics from United States housing reports, based on the 1940 census, to demonstrate the nature of the highway property which would have to be acquired there.

Here are figures he produced showing conditions in some of the blocks the highway would cross and some adjacent thereto:

No. of dwelling units.	Built prior to 1899.	Needing repairs.	Without bathtubs.	Average monthly rent.
164	82	4	100	$14.18
79	75	31	62	11.74
218	217	12	148	14.70
99	99	5	59	18.39
80	80	36	49	14.40
119	104	77	88	13.74
185	46	40	86	18.17

Other Conferees in Agreement

The boundaries of the first block listed, Bohrer said, are Sedgwick, Orleans, Oak and Locust sts.; the second, Sedgwick, Orleans, Hobbie, and Oak; third, Hudson, Sedgwick, Oak, and Locust; fourth, Franklin, Hill, Wells, and Hobbie; fifth, Orleans, Hobbie, Franklin and Oak; sixth, Mohawk, Elm, Cleveland, and Hobbie, and seventh, Larrabee, Blackhawk, Mohawk and Clybourn.

"All these," Bohrer concluded, "lie almost in the center of the slum and the proposed highway route east of the river. The first six blocks are peopled almost entirely by Negroes; the seventh lies nearer North av., and is peopled by whites. Figures for rents would be even lower were it not they often are based on owner occupancy."

Bukowski, the banker, Maj. Reid, Winston, and Wolback agreed. "Your outline is absolutely sound," Bukowski told Bohrer.

MISSOURI
HEALTH HOLIDAY
ELMS HOTEL
ROOMS AND MEALS FROM $38 A WEEK
SINGLE FROM $35
DEL. 5800
EXCELSIOR SPRINGS

Six Milkshakes

[Acme Telephoto]

Sgt. Gene Birdwell, whose wife married his uncle when he was reported killed in action, as he slaked his accummulated thirst for milk at Letterman General hospital in San Francisco. He returned a few days ago from a Jap prison camp.

DE GAULLE SAYS HE CAN'T HELP UNFIT PRISONERS

Asserts French Lack Means; Share Food

BY ROBERT SAGE

[Chicago Tribune Press Service]

PARIS, Oct. 12—"War prisoners should be treated humanely in accordance with international conventions," Gen. de Gaulle today told a meeting of the French and foreign press in Paris. He said the whole question of German prisoners of war in France is being discussed by French and American authorities and expressed the hope that a practical working agreement will be reached soon.

Ignoring a report by the International Red Cross that German prisoners of war were not being housed and fed properly by the French, De Gaulle said the truth of the matter was that many German prisoners were in a deplorable condition when turned over to the French government by American authorities. France lacks the means either to care for unfit prisoners or to send them back to Germany, De Gaulle added, tho it agrees the unfit should be sent home.

Share France's Food

De Gaulle asserted, however, that employed prisoners receive the same rations as French workers and that prisoners employed in mines or at other heavy work receive extra rations the same as French manual laborers. The general admitted that it was partly his fault and that of his government that the public had not been properly informed of the situation.

Asked how long German prisoners of war will be kept working in France, De Gaulle said their status as prisoners would end automatically the day that a state of war between France and Germany officially ceased to exist. He added, however, that the Germans must rebuild what they destroyed in France and that prisoners of war probably will be succeeded by German workers under contract.

Doesn't Want New Reich

De Gaulle said France will continue to oppose the constitution of a central administration in Germany, its policy being to establish autonomous, local administrations in the various territories under French authorities.

"We do not want to see another reich," he said.

U. S. Charges 2 Officials of Firm Broke WPB Rules

A criminal information charging J. S. Bahcall, president of the Western Supply and Furnace company, 1016 St. Charles rd., Maywood, and Louis S. Bahcall, secretary-treasurer of the firm, with violating war production board regulations, was filed yesterday in federal District court. Asst. U. S. Atty. Raymond L. McClory said that during 1943 and 1944 the men ordered constructed on the company premises a two story brick building costing $10,000 without the necessary priorities. Regulations restricted building costs to $2,000, McClory said.

FRENCH STARVE WAR PRISONERS, REPORTER FINDS

BY DAVID DARRAH

[Chicago Tribune Press Service]

PARIS, Oct. 12—Investigation of the German prisoner of war camp at Cormeilles-en-Parisis, a fortress near Paris, today gave complete substantiation to the International Red Cross' charges that French authorities are starving prisoners, providing poor housing, and violating other Geneva convention rules for the treatment of war prisoners.

The Cormeilles fortress houses 1,500 German prisoners of whom 400 are able to work. These men are among 700,000 prisoners transferred by the American army to the French for reconstruction work—a practice stopped yesterday under Gen. Eisenhower's orders pending investigation of the Red Cross' charges.

Prisoners observed in the Cormeilles courtyard were extremely dirty. They were dressed in coats or capes torn and dirty and too big or too small. All appeared emaciated and had the yellow look of undernourishment. Great numbers had no shoes and were barefoot or wearing wooden sandals made by themselves. They walked slowly and painfully like old men.

Only 100 in Hospital

Eleven hundred of the 1,500 were considered too feeble to work. Nearly all had gastroenteritis. Only 100 of the sick were hospitalized, there being no accommodations for more. The camp commander said 10 men die every month. Seven hundred were described as being so ill they will be permanently useless and are being repatriated.

The Cormeilles prisoners are lined up at 8 a. m. daily to receive an imitation coffee, made of burned grain, and a piece of bread. At noon and at 6 p. m. they get a quart of vegetable soup and about half a pound of bread. On Sunday they receive 50 grams [slightly less than two ounces] of meat. Except for an occasional Red Cross food package, distributed collectively, they get no other rations. They get no individual Red Cross packages.

Some of the prisoners said they did not always get the ersatz coffee in the morning and that they received a pint of soup rather than a quart. The camp commander, however, denied this, and displayed a menu which called for 300 grams [approximately 11 ounces] of bread daily, 50 grams of meat weekly, 70 grams [slightly less than 3 ounces] of fat weekly, and 70 grams of sugar weekly.

Less than 1,000 Calories a Day

Camp authorities admitted that this provided less than 1,000 calories a day. They insisted, however, they could do no better on the 19 francs [38 cents] a day allowed by the budget for each prisoner. They said the International Red Cross had promised packages but none was received regularly.

Prisoners sleep on concrete floors in crowded rooms. There are no mattresses and only a few straw mats. Many prisoners have no blankets. Often three prisoners share one blanket. After 8 p. m. they are in darkness. They abound with vermin and spend much of their time delousing each other.

Some of the prisoners said they had been beaten by camp guards and put in jail for trifling or no offenses. Camp authorities denied this but admitted that prisoners who showed signs of bad treatment had been received from other camps.

Better Off on Farms

During the summer, many prisoners worked on farms where they fared better. But the farmers now have less work and wish to be rid of their prisoner labor. Camp authorities, with conditions already bad, are refusing to take the war prisoners back.

The newspaper Figaro recently printed articles exposing the war prisoner camps but no reaction came from authorities here until the Red Cross protested.

THREE SUITCASES STOLEN

William Whitman of Napa, Cal., reported to police yesterday that a watch and three packed suitcases valued at $397 were taken from his automobile while it was parked in front of 648 N. Dearborn st.

Greets Son

[Associated Press Wirephoto]

Mrs. George Engel of Chicago with son, Sgt. Fred Engel,

'HEY, MOM!' VETS SHOUT AS THEY SPOT PARENTS

Chicagoan Is Among Ship Arrivals

Seattle, Wash., Oct. 12 [Special]—A shipboard reunion of 12 women and sons, husbands, or sweethearts who had been prisoners of war in Japan was staged by the army here today.

Among the women was Mrs. George Engel, of 1139 S. Whipple st., Chicago, who greeted a son, Master Sgt. Fred S. Engel, 23, a radio operator on a B-24 which was shot down in the South Pacific in January, 1943.

The army made the reunion possible by flying the 23 women here from San Francisco, where it had previously mistakenly informed the women the transport, the Gosper, was to dock.

Complete Surprise to Vets

The army brought the women to Pier 91 in a bus just as the transport was being made fast.

Arrival of the women was a surprise to the men, who shouted, "Hey, Mom," from the deck.

The women were hustled aboard the Gosper and Mrs. Engel, plump and motherly, met her son on the deck. She had last seen him on Labor day, 1942.

"Sit down, Mom," the sergeant said, as tears streamed down the cheeks of both.

Family Chipped In for Fare

Mrs. Engel told her son that the family in Chicago is well. The family consists of the sergeant's father, George; a brother, George Jr., and a sister, Mary, 23. Mrs. Engel had been able to make the trip because a family collection had raised $98.27 for her fare.

She told him that for a year after he had been shot down, the family had word only that he was missing. In January, 1944, a card from the International Red Cross had been received stating he was a Japanese prisoner and a few weeks later one card had been received directly from him.

Engel said he is anxious to see "my girl." She is Alexia Balizet, a WAVE on duty as a pharmacist's mate in a navy hospital at Oceanside, Cal.

STAY PREPARED FOR NEXT WAR, PATTON WARNS

[Continued from first page]

"the ban on Nazis will be permanent."

"If any one believes we're going to leave anything for Germany to prosecute another war, he's crazy, that's all," Eisenhower asserted.

The American commander expressed irritation with press criticism, "mostly by implication," of United States policies and administration in occupied Germany. He said the criticism to which he referred was mostly inferences that "we are not going to carry out the Potsdam agreement in detail. We got our orders from Potsdam, and they are right down my alley. I say let Germany find out what it means to start a war.

Directed to Rout Nazism

"I would not stay here five minutes if I thought that for expediency we should modify the Potsdam agreement by one iota.

"We were directed to root up nazism in any shape or form we find it. I hope that is not too great a task for us."

Eisenhower said he hoped the press would strive to show accomplishments, as well as shortcomings, of the military government administration.

"Any man in my organization who I learn is not executing our policies with his heart as well as his hand," he said, "will be placed in a job where he won't need his heart."

He predicted some unrest and "shrunken stomach" in Germany this winter, but said he believed "we will get thru it without any general uprising."

Must Nourish Democracy

Referring presumably to the criticism that was directed against Gen. Patton's administration of the military government in Bavaria, Eisenhower asserted:

"I no more believe in soldiers running a government one moment longer than absolutely necessary than I believe in hinduism."

He asked correspondents to remember that "there are thousands and thousands of men here working to make this thing go," and nodded agreement when his deputy, Lt. Gen. Walter B. Smith, remarked:

"Evil forces were predominant in Germany for too long a time. Democracy is a tender plant and it is up to us to nourish it here."

[In Berlin Eisenhower's deputy, Lt. Gen. Lucius D. Clay, said Germany would have to be occupied "for at least a generation if we stay to do the job we have set out to do."]

Nazis Can't Vote

Eisenhower also announced that Nazis would not be allowed to vote in forthcoming elections, asserting that "a Nazi is a Nazi until he proves himself otherwise and the burden of proof will fall upon the individual."

At the same time, Maj. Gen. C. L. Adcock, head of the G-5 [military government] section of the United States forces in the European theater, explained plans to withdraw most military government personnel from the lower levels of German administration during the next few months.

The ultimate objective, Adcock said, is to give the Germans administrative control up to the "land" [state] level, with top administrative heads responsible to the allied military authorities. He expressed hope that this could be achieved by June.

Three "lands" have been established in the American zone. They are Hesse-Nassau, with headquarters at Wiesbaden; Baden-Wurtemberg, with headquarters at Stuttgart, and Bavaria, with headquarters at Munich.

300 PRISONERS TELL HOW JAPS TRIED TO BURN THEIR CAMP

SHANGHAI, China, Oct 12 (AP)—Three hundred allied "political prisoners" held by the Japanese narrowly escaped mass cremation, they reported today, when their drunken guards poured kerosene around the prison camp near Peiping on hearing of the atomic bombing of Hiroshima.

The internees, including some of the most influental business men of Shanghai, were returned here yesterday aboard a United States army transport. They told of a tense scene as the kerosene was poured about their camp and how they escaped a fiery death only because one Formosan guard captain succeeded in restoring order before the torches were applied.

Many of the prisoners were Americans. They first were interned at Saiphong camp, in Shanghai, then were moved to Fungtien camp near Peiping three months ago.

TRUSCOTT TO BE STERN

BAD TOELZ, Germany, Oct. 12 (AP)—Lt. Gen. Lucian K. Truscott, new commander of the American 3d army, said today he will pursue a stern policy of denazification in his control zone, regardless of its effect on German economy.

He made the announcement at his first press conference since he succeeded Gen. Patton, who was removed from the command after criticism that denazification was proceeding too slowly.

"I have left too many white crosses across North Africa, Italy, and France not to be in complete sympathy with any policy designed to eradicate, root and branch, the evil force of nazism," said Truscott. "It is essential that every occupation soldier keep in mind what we have fought for," he added, saying he deemed their "reeducation necessary."

REPORTS U.S. WILL ASK ACCESS TO DARDANELLES

Washington, D. C., Oct. 12—The United States will propose to Turkey that the Montreux convention be modified to permit warships to pass freely thru the Dardanelles in accordance with the allied nations charter, it was learned today.

Turkey, it is understood, has accepted in principle the revision of the Montreux convention, which gives her the right to limit the passage of warships thru the Dardanelles.

The Turks have ratified the charter, thus obligating themselves to negotiate a new agreement granting "rights of passage" to forces of the allied nations.

LAUNDRY DRIVER ROBBED OF $35

Martin Werkin, 9001 Parnell av., driver for a laundry company, reported to police yesterday that he was robbed of $35 by a Negro who threatened him with a knife near 40th st. and Vincennes av.

SATISFACTION GUARANTEED

BRUCEWOOD FALL SUITS
with fluid sleeves
$49.95
LINED WITH EARL-LOOM—
A BUR-MIL RAYON CREPE

Graceful fluid sleeves . . nipped-in waists . . flattering curves . . luscious fabrics . . exquisite needling . . thrifty enduring service . . those are just a few of the things these suits give you . . but enough to make $49.95 seem very little

Other Rothmoor & Brucewood suits $29.95 to $195.95—sizes 10 to 20, 38 to 42, 33½ to 43½, 7th floor

MAURICE L ROTHSCHILD
State at Jackson

Mandel's

This Jr. Chicagoan Topper Is Checked for Everything

- Its new, new shirtwaist sleeves
- Its wonderful curved shoulders
- Its waist-nipping belt
- Its skirt-flirting shortness
- Its smart black and white checks
- Its warm all wool fabric

Sizes 9-15..... *37.95*

Jr. Chicagoan Shop
Fourth Floor . . State

MANDEL BROTHERS

The STETSON Stratoliner
$7.50

You'll like the sleek, clean, youthful lines of this lightweight Stratoliner . . in its new fall colors . . and you'll like the way it stays youthful, too . . due to its sturdy, long wearing Stetson quality

Other Stetsons $10, $12.50, $15 and $20

MAURICE L ROTHSCHILD
State at Jackson

APPLICATION FOR $1,000-$7,500-$11,250 ACCIDENT INSURANCE POLICY

AND SUBSCRIPTION TO THE DAILY TRIBUNE

NOTE: For the sum of 25c preliminary term fee, plus 10c a month in advance thereafter, the Chicago Tribune makes available to its Home Delivery Subscribers and members of their families who reside in the same household, a $1,000-$7,500 Travel Accident Insurance Policy. Insurance coverage eventually increases to $11,250 on continuous renewal. Issued by Federal Life Insurance Co., Chicago. NO MEDICAL EXAMINATION. One policy to a person. Issued only to applicants over 10 and under 70 years of age.

Mail this Coupon to the Chicago Tribune. SEND NO MONEY. Accredited representative will call and collect 25c. Official Carrier will collect monthly thereafter for Insurance and Subscription. Insurance will lapse if subscription is stopped.

☐ *I hereby order the Daily Tribune delivered to my home by Carrier six days a week, starting immediately, for which I agree to pay the regular rate.*

☐ *I am a Home Delivery subscriber and agree to continue.*

Do you apply for this Accident Insurance Policy?.....
(PLEASE PRINT)

Your Name?..... (First Name, Middle Name, Last Name)

Address?..... (Number, Street) Apt.?.....

..... (City, State) Phone?.....

Your Age?..... Date of Birth?..... (Month, Day, Year)

Are You Blind or Deaf?..... Are You Crippled?.....

Name of Person to Whom Insurance Is to Be Paid in Case of Your Death? (Beneficiary)

..... Relationship.....
(First Name, Middle Name, Last Name)

Applicant's Signature ..... Sign in Own Handwriting

NOTICE: Orders for Home Delivery of the Tribune are acceptable only from persons residing where such service is maintained and are subject to rejection by the Tribune. All applications for insurance are subject to rejection by the Federal Life Insurance Co. Insurance does not become effective until noon the date policy is issued.

Form A2735—8-44

PEARL HARBOR QUIZ MONTH OLD; NOTHING BARED

Probe Record Reveals Suppressions

BY WALTER TROHAN
[Chicago Tribune Press Service]

Washington, D. C., Oct. 12—One month after congress voted an investigation to determine the responsibility for the naval disaster at Pearl Harbor, not one single fact about the truth of the catastrophe has come from the joint congressional committee.

The only contribution the committee has made is to announce that its five senate and five house members will visit the scene of the greatest naval defeat in history.

The only news that has come out about Pearl Harbor consists of stories of the various attempts to suppress the facts.

Suppression Continues

The suppression of the facts, which began under the late President Roosevelt, has been continued under his successor, President Truman, altho there have been many promises to get at the truth.

Roosevelt, it has been revealed, edited the report of the investigation commission he named, which was headed by Supreme Court Justice Roberts. Roosevelt denied courts martial to Rear Adm. Kimmel and Maj. Gen. Short, commanders at Pearl Harbor. Roosevelt suppressed the army and navy investigations of the disaster, which traced blame to higher levels in the state, war, and navy departments, but did not mention the White House.

52 Pages Missing

President Truman made public these reports, which singled out six top figures in the Roosevelt regime for varying degrees of blame. These are Gen. Marshall, army chief of staff; Adm. Stark, former chief of naval operations; former State Secretary Hull, and Maj. Gen. Leonard T. Gerow, then chief of the war plans division, who since served with distinction in France; and Kimmel and Short.

Not until after the reports were released was it learned that 52 pages of the army report, which were the key to fixing the responsibility for the tale of unpreparedness, had been suppressed.

President Truman approved both the editing by Roosevelt of the Roberts report and the suppression of 52 missing pages of the army report.

Report Code Broken

On Aug. 30, after Japan had surrendered, he was asked about the missing 52 pages and said that he didn't know that they would ever be made public.

This was regarded as a reference to the fact that the Japanese diplomatic and military codes had been broken or information about the codes had been obtained from other sources.

The Australian minister of war reported the Jap code had been broken. Rep. Sabath [D., Ill.], dean of the house and chairman of the rules committee, said he was honor bound not to reveal information beyond the fact that the Jap codes had been broken.

Secrecy Bill Introduced

The cracking of the Jap code has been a focal point of the effort to suppress the facts of Pearl Harbor. Early this year a bill was introduced in congress providing a heavy penalty for any one revealing "top secrets." Sen. Ferguson [R., Mich.] charged the top secret was Pearl Harbor and blocked passage of the measure until an amendment was attached to it. The measure is still in the house, where Republicans have blocked its passage.

The silence on Capitol hill on Pearl Harbor has become an impenetrable fog in the war and navy departments. Ranking officers avoid any discussion of the topic. Lower ranking officers do the same, stating frankly they fear they might jeopardize their careers. They have no wish to run counter to the administration's hush hush policy.

The senate voted the investigation Sept. 6. The house voted the investigation four days later. Sen. Barkley was named chairman of the committee. His selection, which had been expected to go to Sen. Walsh [D., Mass.], chairman of the senate naval affairs committee, was considered a step to protect the memory of Roosevelt.

Walsh Passed Over

Walsh had the 52 missing pages in his possession at the time the selection was made. He was prepared to release these pages. Altho he was the logical man to head the investigation he was passed over, because he was considered anti-Roosevelt.

On Sept. 15, in an exclusive dispatch, THE TRIBUNE revealed that Gov. Dewey of New York had prepared a speech for delivery in the 1944 Presidential campaign telling the whole truth about Pearl Harbor, but was moved to withdraw the speech by two high ranking officers of the army and navy on the ground he would be denounced for giving aid and comfort to the enemy.

Six days later the same story in a national picture magazine created a sensation. Gen. Marshall was named as having induced Republican Presidential Nominee Dewey to cancel the speech.

On Sept. 25, William D. Mitchell, Democratic attorney general in the Hoover administration, was selected as counsel for the committee.

Bengal Has Enough Food for This Year, Says Casey

LONDON, Oct. 12—With a little help the teeming province of Bengal in India should be able to feed itself this year despite poor harvest prospects, Richard R. Casey, former Australian minister to Washington and now governor of Bengal, said just before returning to Calcutta. Casey says stocks of rice enough to feed Calcutta and other cities of Bengal for a year have been built up.

German General Sentenced to Death

(Story in adjoining column)

[Associated Press Wirephoto: By Radio from Rome]

German Gen. Anton Dostler (right) being driven away from the court in Rome, Italy, where he was sentenced to die for ordering the execution of 15 captured American soldiers. An unidentified American military police captain is at left.

NO NEW TRIAL FOR LAVAL, SAYS GEN. DE GAULLE

Attorneys Confer with General

PARIS, Oct. 12 (AP)—Attorneys for Pierre Laval said Gen. De Gaulle listened for 10 minutes without comment tonight to their plea that he order a new trial for the condemned former Vichy premier.

De Gaulle, who told newspaper men earlier he would "certainly not" issue an order for a new trial, also met with the head of the board of computations, who automatically submits high court death sentences to De Gaulle for clemency.

The attorneys sought the new trial on the basis of new evidence received by them which they said would "explode" the treason case against Laval. The Paris newspaper Liberation said it had learned that Laval's execution was set for Wednesday.

Court Gets Threatening Letters

High court Justice Paul Mongibeaux, who passed the death sentence on Tuesday, said he had expected the defense attorneys to interview De Gaulle, but that he did not consider the new evidence claimed by the defense sufficient to warrant reopening the case.

He reported he was receiving "heaps of letters" daily threatening him and his family because of the Laval conviction.

Laval's attorneys asserted they had uncovered proof that Laval had plotted to hand over his government to De Gaulle in 1944, and that he aided in getting information to the allied general staffs.

As to the first contention, Mongibeaux dismissed it with this comment: "In August, 1944, the Germans were losers, and that only shows how easily Laval switched sides."

Say New Evidence Pours In

As to the second contention, Mongibeaux said:

"In France it has always been seen that politicians on ceratin occasions will give help to political adversaries. In the case of a man like Laval you cannot tell what his real reasons were, whether he did not get some advantage in return, altho I am not saying he received money."

Laval's attorneys asserted their new evidence was contained in depositions and documents "pouring in from all over the world" since Laval's sentence was pronounced.

French Offer Slightly Used Jail for $5,000

[Chicago Tribune Press Service]

PARIS, Oct. 12—A slightly used jail at Issoudun, France, will be placed on sale Nov. 8 for 250,000 francs [$5,000], the government announced today. The jail is as good as new, having housed only a few prisoners before it was declared surplus property. It contains 20 rooms and 12 cells.

FIRE DESTROYS HIGH SCHOOL

Danville, Ill., Oct. 12 [AP]—Fire destroyed the 45 year old high school at near-by Rossville last night with an estimated damage of $65,000.

NEW SUBMARINE, NAZI WAR SECRET, COMING TO U. S. FOR STUDY

[Chicago Tribune Press Service]

BREMERHAVEN, Germany, Oct. 12—A specialist, Lt. Col. Patrick F. Dolan, has loaded fast German speed boats and a new U-boat on ships to be sent to the United States for study of the characteristics that give them their seemingly effortless speeds.

The submarine, a German war secret, can do 21 knots under water and can remain submerged for a month. It uses for fuel hydrogen peroxide, which releases oxygen for crew and engines. It carried a crew of eight. The 206 ton craft was raised from a harbor bottom with a crane.

BUDAPEST UNDER TERROR REIGN; 40 SLAIN WEEKLY

[Chicago Tribune Press Service]

BUDAPEST, Hungary, Oct. 11 [Delayed]—An average of 40 Hungarian civilians are killed weekly at night in Budapest and an average of one Budapest policeman is slain nightly, according to a statement by the police department today. The local police are permitted to carry rifles or pistols, but are prohibited from using arms against allied soldiers.

"One reason so many policemen are killed is that certain occupying troops want to get their pistols," said an official.

A score of Russian deserters are killed weekly as the Red army military police try to capture them. It is estimated 60,000 Russian deserters are hiding in Budapest, many living in the homes of civilians whom they terrorize into concealing them. An official said a policeman found the corpse of a Russian on a sidewalk two weeks ago, and reported it to the nearest Red army military post. The Hungarian policeman was arrested and disappeared.

QUISLING MAKES PERSONAL PLEA TO NORSE COURT

LONDON, Oct. 12 [Reuters]—Vidkun Quisling today told the Norwegian supreme court, which is hearing his appeal against the death sentence, that he considered it extraordinary that a man like he should be sentenced to death for treason, the Oslo radio reported this afternoon.

"Both I and my government always resisted the German demands," the former puppet premier said. "The charge against me throws a misleading and false light on the whole of my struggle for Norway. No one felt the weight of the German occupation more than I and the members of the nasjonal samling [Quisling's party]."

Quisling also said that in his conversations with German leaders before the invasion of Norway he never gave them any information which could not be found in any reference book. The supreme court will act on Quisling's appeal tomorrow.

NAZI GENERAL'S LIFE IN HANDS OF U. S. OFFICER

[Chicago Tribune Press Service]

ROME, Italy, Oct. 12—Gen. Anton Dostler of the German army was taken late today to a prisoner of war camp at Aversa, near Naples, after being sentenced to be shot by a firing squad.

He had been convicted of having ordered the execution of 15 United States soldiers—two lieutenants and 13 enlisted men—who were captured and shot by the nazis after landing from rubber boats to blow up a railway tunnel hundreds of miles behind the Axis front. The men were shot at Punta Bianca on March 26, 1944.

The verdict and the sentence were announced this morning in the Rome palace of justice by an American military commission. It had deliberated during the night after the close of the four day trial yesterday.

Up to McNarney

The case against Dostler will now go to Gen. Joseph T. McNarney, supreme allied commander in the Mediterranean theater, for final review. McNarney, who could commute the sentence or reverse the finding, is expected to announce his ruling within two weeks.

If he confirms the death sentence, it is believed Dostler will be executed at Aversa a few days after the ruling is issued.

Dostler, who commanded the German 75th corps in north Italy, was the first enemy high ranking officer to be tried for violating the laws of war, and representatives of the commission that will conduct the war crime hearings at Nuernberg, Germany, were present.

Dostler Hears His Doom

The announcement of the verdict was quietly dramatic. The courtroom was packed as Dostler, short and stout, entered with his American attorney, Col. Claudius Wolfe, and the prosecutor, Maj. Frederick Roche, came in another door.

Maj. Gen. Lawrence C. Jaynes, president of the trial commission, called Dostler before him.

"It is my duty to inform you," Jaynes told him, "that the commission, in closed session and by secret ballot, at least two-thirds of the members concurring, finds you guilty."

"Again in closed session and by secret ballot, at least two-thirds concurring, the commission sentences you to be shot to death by musketry."

Dostler stared ahead. There was no sign of emotion in him except a slight tightening of his jaw and a clenching of his fists. He then stepped away and bowed stiffly. He thanked his prosecutors in English. Military policemen took him out to a sedan. He walked swiftly, head high.

TELLS HADAMAR DEATHS

WIESBADEN, Germany, Oct. 12 (AP)—Heinrich Ruoff, an attendant at the Hadamar insane asylum, told an American military court today how he and an assistant had killed some of the 400 Poles and Russians put to death at the camp, but insisted "I never did anything wrong." Six men and a woman formerly employed at the nazi insane asylum are on trial.

Ruoff said the killings were done with poisons and injections. Most of the Russians and Poles who went to death, he testified, were suffering from undernourishment and some had tuberculosis of the bone.

Dr. Adolf Wahlmann, the only physician at the asylum, admitted he knew what was being done at the camp, but charged Alfons Klein, the supervisor, with responsibility.

"Nasty weather never stops Edwin from exercising the dog."

BELSEN CHARGE DENIED

LUENEBERG, Germany, Oct. 12 (AP)—Elizabeth Volkenrath, who was head SS [elite guard] woman at the Belsen, Germany, and Oswiecim [Auschwitz], Poland, concentration camps, retorted "it's a lie" when accused today of selecting victims for the gas chamber. Her only admission was that she slapped women prisoners for infractions of discipline.

The prosecutor, Col. T. M. Backhouse, said Russia had made available a documentary film of the Oswiecim camp, and asserted he would ask the court for permission to show it on Monday. The film was said to show people inside the compound and plans of the gas room and crematorium.

Juana Borman, accused by witnesses of killing a woman by setting her dog on her, denied the charges.

NAZIS' MOVIES TO BE SHOWN AT CRIMES TRIAL

NUERNBERG, Germany, Oct. 12 (AP)—Thousands of feet of motion picture film taken by Germans at the height of nazi power will be introduced as prosecution evidence at the war crimes trial of 24 archnazis.

Investigators said today the film contained pictorial records of German military and political policy in the reich and occupied countries. It will be exhibited in the courtroom. Some of it has sound track.

Rules of procedure for the trial, at which Hermann Goering and other nazi leaders will be defendants, are being worked out by the four-power tribunal in Berlin.

The Door to Thrift
NETCHER'S BOSTON STORE
Hats, Handbags and Dressier Shoes

Glamorous Little Brims Are Now
High and Jeweled
$5.95

Soar to new heights with these enchanting top-pieces! It's that touch of glitter, that bit of sparkle, that high-reaching telescope crown that puts them in the realm of importance . . . Fussy veils and gleaming jewels add a dash of elegance, and ultra-smartness will be your theme when you wear them. Fine Fur Felt, in black or brown.

FIFTH FLOOR—STATE.

To the prices of our merchandise will be added an amount approximately equivalent to the Retailers' Occupational Tax.

"It's gotta be this or that!" One way, it's a beau-catcher two-piece dress as you see it here. The other, you team it with your pet blouse or sweater and, presto! It's a suit! Pleated skirt and long-sleeved jacket with frosty-point checked weskit front. A TeenTimer OHriginal of rayon fabric by Berlinger, in red, green or gold. Sizes 8 to 16...8.95

Frenttimer

MANDEL BROTHERS
TEEN SHOP . . SIXTH . . STATE

BRUCEWOOD DRESSES
in color-splashed brown & black
$19.95

This is just one of the many "wear-anywhere, wear-anytime" dresses that Brucewood has such a talent for creating. They all have charm, elegance and quiet but dramatic simplicity . . sizes 12 to 20

Other dresses $10.95 to $49.95—sizes 10 to 20, 38 to 42, half sizes 16½ to 24½—7th floor

Maurice L. Rothschild
State at Jackson

Wanzer Cream

Now the famous pre-war Wanzer Cream is back with post-war enrichment. It's different; and heavier! It's more flavorful and more delicious than you ever dreamed. You can have all of this peerless quality cream your heart desires. No more shortages or quota restrictions to keep you from the matchless pleasures of Wanzer Cream. Try this mellow, wholesome cream today. Better than ever: : : Smoother than ever . . . Richer than ever!

SPECIAL HEAVY Cream

Back Again . . . Better than Ever

The *cream* of *creams* . . . Wanzer Special Heavy Cream. Now you can lavish its golden goodness in your most delicious recipes and on your choice desserts. Gratify your merest whim . . . satisfy your longing with this extra smooth, extra rich all-purpose cream.

WHIPPING Cream

Back Again . . . Heavier and Richer than Any Other Cream

Whipping Cream . . . the very word brings mouth-watering memories—memories that can now be real. Here is *Whipping Cream* to yield mounds of luscious, satiny flavor for your desserts. Enrich the goodness of your meals with the real thing . . . Wanzer *Whipping Cream*.

Breakfast Cream . . . A Favorite Cream for Cereals Available in Quarts and Pints

Wanzer *Breakfast Cream*, the mellow, smooth, lighter cream you have always enjoyed . . . now better than ever.

Wanzer's special cream process brings out all that richer flavor. Call BOUlevard 7900 for delivery to your door.

BOUlevard 7900

SIDNEY WANZER & SONS
Established 1857
IN CHICAGO AND 108 SUBURBS

4 SHIPS CARRY JAP WOMEN AND CHILDREN HOME

First Internees Are Sent from Manila

BY ROBERT CROMIE
(Chicago Tribune Press Service)

MANILA, P. I., Oct. 13—Five hundred Japanese women and children will leave here today aboard four small Japanese war vessels, en route to their home land. It is expected they will be the first to reach Japan from reconquered areas.

The trip will take six days from Manila to the Japanese port of Kure. Undoubtedly it will be extremely uncomfortable, since 50 women and youngsters will be crowded into holds about 25 by 20 feet, where they must sleep on straw mats when the weather prevents their being on deck.

The first group of 350 reached the docks last night. They were loaded on board ship at once, as throngs of curious Filipinos and GIs watched. Some of the older women were stiff from a five hour stay in boxcars. Some of the younger kids were practically walking in their sleep. Those who spoke English said they had been well treated while held by the Americans. All seemed in good health.

Filipinos Throw Stones

They said the only incident of the trip from the camp, 25 miles away, was when a few stones were thrown by Filipinos, none of which hit any one. The American authorities normally move trains loaded with Japanese prisoners at night to prevent such happenings. Night or day, however, all trains are accompanied by armed guards.

The four Japanese coastal defense vessels being used for the trip are the first ships flying the Japanese flag to enter Manila harbor since hostilities ceased. According to a Domei newsman aboard one which docked yesterday, the captain of his ship was uneasy at the prospect, and was much surprised to be greeted politely when a pilot boarded the ship.

Each ship is of approximately 900 tons, and is supplied with food and medical equipment for use on the homeward trip. One Japanese doctor and nurse will be aboard each, also returning prisoners. The little convoy also carried 250 bags of rice totalling 25,000 pounds—a gift from Hirohito to prisoners still held here.

125,000 Prisoners Held

Japanese prisoners still held thruout the Philippines number more than 125,000, including both military and internees, of whom perhaps 600 will be tried as war criminals.

Among about 1,600 women and children in custody, many young women and most of the children were born in the Philippines. Some are wives of soldiers or business men, and many have no idea where their men now are. All indicated they are anxious to see Japan.

The loading yesterday was done under supervision of the United States army transportation corps.

TRIBUNE WORKER TELLS OF WRECK THAT KILLED 338

Staff Sgt. Al Bayless

The collision of the liner Queen Mary with the British cruiser, Curacoa, in which the cruiser was split in two and sunk, felt like a "very light jolt" aboard the Queen Mary, Staff Sgt. Al Bayless, 25, a member of the Tribune auditing department, said yesterday.

Bayless, discharged Oct. 9 as a member of the 12th air force after 46 months in the army, was en route to England in October, 1942, when the Queen Mary struck the smaller ship off Donegal, Eire. The accident cost the lives of 338 men.

The sergeant was aboard the second convoy to Africa and was based, as a radio repairman, at Oran and Sardinia before his establishment at Pisa in September, 1944. He is visiting his brother, John Bayless, 6320 Minerva av., also an employe of THE TRIBUNE.

KEEP LITTLE FELLOWS ON TAX ROLLS: GEORGE

Washington, D. C., Oct. 12 (AP)—Sen. George [D., Ga.] chairman of the senate finance committee, today proposed reducing rather than wiping out income taxes for 12 million persons with low incomes.

George announced that his committee would open three days of hearings Monday on the tax bill, which was passed yesterday by the house.

The house bill calls for a reduction of 10 per cent or better in all individual income taxes in addition to eliminating them altogether for the 12 million "little fellows." It is estimated this cut would reduce taxes $2,527,000,000. The bill also cuts corporation taxes $1,888,000,000 in 1946. With these two cuts and a reduction July 1 in excise taxes. The house bill would reduce taxes a total of $5,350,000,000 in 1946.

Eichelberger Gives Japs Short, Snappy Interview

FUKUSHIMA, Japan, Oct. 12—Lt. Gen. Eichelberger, commander of the American 8th army, gave one of the shortest interviews on record here. Japanese reporters asked him for a "brief summary of his military career." They got the brevity they asked for: "tell them I fought from Buna to the Philippines."

None Better St. Joseph Aspirin 10¢ WORLD'S LARGEST SELLER AT 10¢

Medal Awarded

President Truman awarding the medal of honor to Corp. Desmond T. Doss, conscientious objector, at White House ceremony yesterday. (Acme Telephoto)

Washington, D. C., Oct. 12 (AP)—President Truman today bestowed the congressional medal of honor on 15 army heroes and predicted they'll be the type of citizen who will help carry the nation to world leadership.

The decorations were presented to the three officers and enlisted men in a mass ceremony at the White House.

Among the 15 were Corp. Melvin Biddle, 21, Anderson, Ind., who killed 17 Germans with 19 shots and knocked out three machine gun nests in the battle for the bulge, and 2d Lt. John C. Sjogren, 29, Rockford, Mich., who killed 43 Japanese and destroyed nine pillboxes last May 23 in fighting near Negros in the Philippines.

VIOLENCE REIGNS AS JAPS GIVE UP MANCHURIA RULE

Reds Ship Machinery to Ukraine

PEIPING, China, Oct. 6 [Delayed] (AP)—Manchuria, as it is being cleared of its Japanese overlords by Russian-Chinese occupation forces, is in a state of upheaval, travelers from there reported today.

The description of the violent transition period as the puppet state of Manchukuo shed 15 years of Japanese domination was supplied by a group of 14, including French Consul General Rennere at Mukden and his wife and daughter.

They said the group had been invited by soviet officials to leave Mukden within 36 hours, because their passports lacked soviet visas.

Japs Disarmed

The plane carrying the group landed last night at the unlighted west air field here, using lights of two army jeeps for landing guides.

The Japanese troops of the Kwangtung army have been largely disarmed by the Chinese, but looting, shooting, and rape were common during the past month, despite efforts of the Russian commander of Mukden to maintain order, some of the travelers asserted.

They reported that Japanese work parties had been put to work in the great Fushun coal fields, the largest open cut mines in China, and that other work parties were dismantling factories and heavy industries for removal to Russia. The French consul said heavy crates of Japanese-built machine tools, lathes, and engines were marked for the Russian Ukraine, via the Transsiberian railway.

Desert by Hundreds

Rennere said the Japanese arms were received by the Chinese communist 8th route army, which gained 1,500,000 new recruits in a recruiting duel between Generals Tchung Keu Ling and Li Lun Tchang, both of whom claimed to represent the Yenan government. Ling was commander of the 8th route army which moved into Mukden. Tchang was commander in Jehol and Chahar provinces.

When the 8th route army was ordered to disband after the agreement between Generalissimo Chiang Kai-Shek and Gen. Mao Tze-Tung, chief of the Yenan Communists, the new recruits deserted by the hundreds to the country, taking their newly acquired arms and clothing with them, and immediately increasing the banditry problem in the area, Rennere said.

Further complicating the transition period, the French official said, was a profusion of administrative officials who appeared before the Russians finally took over.

FRIEDMAN'S
michigan avenue
• FURRIERS •

Tipped Australian OPOSSUM

Let out skins in soft, lustrous blue-grey. Worked as a short-coat, accented with fine wool edging for that young look.

$375
plus Fed. tax

L. Friedman inc.
30 SOUTH MICHIGAN AVENUE
Between Monroe and Madison Streets

USE WAR TRIALS TO RUSSIANIZE FINLAND, CHARGE

BY HAL FOUST
(Chicago Tribune Press Service)

STOCKHOLM, Sweden, Oct. 12—The Finns, the majority of whom are opposed to communism, charge that the Reds are using the war crimes investigations as an instrument for Russification of a country promised its independence under the terms of its armistice with the soviets and Great Britain. Men are being arrested and homes and offices searched without warrants by the national police, headed by Moscow-trained Finns.

Under the armistice Finland was to try its own war criminals. At the first hearing in the diet on proposed legislation for these trials, in accordance with the constitution, a war crime was interpreted as meaning an offense against the rules of warfare laid down by the Geneva convention.

Then came an edict from the Kremlin, with the forcefulness which has given the Communists domination over the country's industry and government and has even introduced Russian into the curricula of the public schools. "War crime" was to be defined by legislation to mean any act provoking the Finnish-Russian war or any act which prolonged it.

Ordered to Ignore Law

Furthermore, the prosecution was directed to ignore the opinion of Finland's Supreme court on the constitutionality of laws, including this mandated one. It was thru the enforcement of this law that the national police became a source of terror like the GPU [Russian secret police], with whom they coöperate, to all Finns who are not Reds. These police are under the minister of the interior, Y. K. Leino, who served a prison term in the 1930s for communistic activities and whose father-in-law, Otto Kuusinen, formerly was general secretary of the comintern.

One Finnish politician risked Moscow's displeasure by outspoken denunciation of the war crimes legislation. He holds a public position and has a personal record above suspicion. He is the Rev. Johannes Virtanen, a member of parliament and a Lutheran minister of Vaasa. As an army chaplain in both Finnish wars he was known as the "happy go lucky preacher."

Paint Nation Black

"It was amazing," he told the diets when the war crime question was first presented, "how certain quarters [Red] in parliament vie with each other in painting the Finnish nation black. Our own war stricken people now find themselves beaten by the flog masters in parliament. It has been painful to listen to these frothers at the mouth condemning Finland before the world as being guilty of war crimes."

In his argument against the war crimes legislation enacted under Red pressure, Virtanen contended that any evidence of faulty judgment would not be an evidence of criminality.

"If it could be shown," he said, "that there has been diplomatic activity deliberately aimed against the interests of the country and its people, this should be severely prosecuted according to the prevailing law. But if love of country, and its defense, are criminal, then barbed wire must be drawn all around the boundary of Finland."

RETIRED PARK GARDENER DIES

John Brow, 72, a retired park district gardener, died yesterday in Jackson Park hospital after suffering a hemorrhage near his home at 5030 S. Marshfield av.

STEVENS

22.95

Gaily "Different" for Dating
our tri-color dress in two fabrics!

Something "different" to date in—this slim, tri-color dress in two fabrics. The rayon boucle bodice fits smooth as a sweater—is diagonally color-striped from shoulder to waist. A studded belt shines bright above the graceful, rayon crepe skirt. Black with Powder and Shocking, Lime and White or Pink and Aqua. Sizes 9 to 15. It's a gay choice—"differently" dateable at 22.95.

Sorry, no mail or phone orders!

Jr. Deb Salon—5th Floor
Chas. A. Stevens & Co.
State Street Open 9:45 to 5:45

REDS TO CENSOR U. S. DISPATCHES FROM HUNGARY

Issue Decrees; Fail to Consult Allies

BY HENRY WALES
(Chicago Tribune Press Service)

BUDAPEST, Hungary, Oct. 12—Marshal Vorisholov of Russia yesterday informed Gen. William Key, commander of the American military mission here, that the soviets intend to exercise censorship over American newspaper dispatches.

When Key pointed out that terms of the Potsdam agreement, signed by Generalissimo Stalin, provided that Hungarian armistice terms instituting censorship be used as a "basis for revision," Vorisholov insisted that the accord merely said that they be used "as a basis." He denied the words "for revision" were included, blaming the difference on translation.

Harriman Asks Delay

W. Averell Harriman, the American ambassador, telegraphed Key from Moscow that "no useful purpose would be served by raising the censorship issue now." The general then said the matter must be decided at higher levels—meaning between Washington, D. C., and the Kremlin.

Key admitted that despite the allied control council established here for a four nation administration of Budapest the Red army is applying unilateral decrees without consultation with its French, British, and American colleagues. He said the situation cannot be helped because the Russians captured Budapest and the Red army alone occupies Hungary.

Delays Up to 80 Hours

The question of censorship here was climaxed by the inauguration of direct commercial radio [RCA] with America via the Hungarian postoffice. However, Russian censorship results in delays up to 80 hours as Red army censors only work between 11 a. m. and 2 p. m. [with no Sunday work] and make translations of all the dispatches filed.

Temporarily the American mission is permitting reporters to send their dispatches over the army radio to Frankfurt for relaying to America.

RUSSIA UNDER CLASS SYSTEM, MUNDT ASSERTS

PARIS, Oct. 12 (AP)—Rep. Mundt [R., S. D.] said today that a class system has evolved in Russia with "all kinds of special privilege" for certain classes, and that "the old one for all and all for one idea has been drowned in the Volga."

Stopping here with Rep. Bolton [R., Ohio] after a tour of 20 European and near east countries, Mundt told a press conference that "Russia has gone a long way from the doctrines of Karl Marx and the Russians readily admit it. Those doctrines were interpreted by Lenin—and have now been modernized by Stalin."

He said he learned that many persons in the military and government classes were not required to pay income taxes and that even ration cards, regulating what may be purchased, differed with certain classes and provided for special price discounts.

In the factories, the representative said, he noted conditions of piece work speed-up wage rates "that no union leader in America would dare to propose." Mrs. Bolton added that factories she visited had poor lighting and inadequate safety precautions.

Mandel's

Deep Sleeved
Two-Piece Dress

The sleeves are deep and graceful; the waistline tiny; the skirt is slim. Big pearly buttons on black, brown or peacock rayon crepe. Sizes 12 to 20.....14.95

Mail Your Order or Call State 1500
Fin Money Dresses . . Fourth Floor . . Wabash

MANDEL BROTHERS

Mandel's

last minute gift
for Christmas Overseas

October 16 . . last day to mail this genuine leather unfitted case, perfect for a G. I.'s toilet articles. Of russet or tan cowhide or russet pigskin with water repellent lining and secure metal lock and key. Including 20% Federal Excise Tax 7.14

Mail Your Order or Call State 1500

MANDEL BROTHERS

LEATHER GOODS . . FIRST . . STATE

CONVENIENT CREDIT—SATISFACTION GUARANTEED

TRI-PHI
JUNIOR MISS
SHORTIES
the kind you dream about
$39.95

"I'll buy that dream" . . you'll feel like that song title when you see these new Tri-phi shorties. Every one is a "dream" . . every one is a grand value . . every one is bursting with gorgeous color

Sizes 9 to 15—3rd floor

MAURICE L ROTHSCHILD
State at Jackson

No. 1 No. 2

WARM-UP COAT HEADQUARTERS
for boys of all ages

Here are all the rugged, "big north woods" outdoor coats that all the regular fellows are wearing. They're as rough and ready, and as tough and go-getting as the crowd that wears them

No. 1
Coat with Laskin lamb collar
$29.50

Gabardine with sheep lining and leather interlined sleeves, Laskin lamb collar and lapels . . a coat that has everything . . sizes 8 to 22 years

No. 2
Coat with detachable parka hood
$22.95

This coat is of fine gabardine . . full sheep lined . . with detachable parka hood and with full zipper front . . a great coat . . a great value; sizes 12 to 20 years

The Blizzard Drizzler . . . McGregor's famous pile lined gabardine jacket with full zipper front
$16.50

Sizes 10 to 20 years, 3rd floor

MAURICE L ROTHSCHILD
State at Jackson

N. Y. PORT TIE-UP BLAMED ON PLOT BY REDS AND CIO

AFL Union Head Condemns Unauthorized Strike

BY CHARLES GOTTHART
[Chicago Tribune Press Service]

New York, Oct. 12—The story of a Communist plot behind the water front strike that has converted the world's busiest port into a "ghost harbor" was told today by Joseph P. Ryan, president of the AFL International Longshoremen's association and an arch enemy of communism.

"Communists inspired by Communist dominated CIO unions have seized this opportunity to infiltrate into the ILA and gain a dominating position thus far repulsed by loyal American AFL members," he said in an interview.

Altho members of Ryan's union are the ones out on strike, the walkout was not authorized by the union leaders. Ryan repeatedly has asked the strikers to return to work.

Insurgents Oppose Return

The strike has developed into a rank and file rebellion against the union leadership. The majority of the men twice have voted to return to work, but insurgents halted the back to work movement in both instances.

The New York Shipping association has met the strikers' demands for increased wages and improved working conditions, but the strikers have presented a new series of demands and the principal stumbling block has been their insistence on specified load limits to be carried in cargo nets.

Ryan's union is considered one of the bulwarks against communism among waterfront workers and seamen. Most east coast seamen belong to the Communist dominated CIO National Maritime union headed by Joseph Curran, while the AFL retains the shore workers.

The insurgents are headed by William E. Warren. Identified by Ryan as a former CIO organizer, Warren is described as the temporary head of the rank and file group. Warren said tonight they were out to depose Ryan "as life time president of the ILA."

"The Communists are trying to dishonor our longshoremen and discredit their war record, which has been praised by the navy," Ryan said. "One of their motives is to further the Communist movement in Italy by preventing the shipment of supplies to that stricken country and thus laying the groundwork for a Communist uprising there."

Names Red Leaders

Ryan asserted Communist agitation behind the strike was directed by Curran, Ferdinand C. Smith, NMU secretary exposed as a Communist supporter, and Harry Bridges, west coast CIO water front czar who escaped deportation as an undesirable alien.

"Communists distributed thousands of handbills printed by the CIO among the longshoremen whom we were trying to get back to work —urging them to remain out and prolong the strike," Ryan said.

Aim at Key Industries

"They grabbed at the opportunity to carry out their known goal of seizing control of key industries, including shipping and communications. I learned of their goal 20 years ago as a member of a committee investigating a fur workers' strike and have done my utmost ever since to thwart them."

In pinning the communist label on the strike fomenters, Ryan was joined by Eugene Sampson, business agent of one of the ILA locals.

The Daily Worker, Communist newspaper, has carried daily articles upholding the strikers. Free copies of the paper were passed out today to the strikers idling along the waterfront.

"My son is on his way home to take over my practice, and I'm going to be his first patient."

AFL, CIO DELEGATES WILL ATTEND PARIS WORLD LABOR PARLEY

PARIS, Oct. 12 [Reuters]—Representatives of both branches of the United States trade union movement—the American Federation of Labor and the Congress of Industrial Organizations—will be among the 500 delegates from 50 countries at the international labor conference opening here Monday.

The conference is expected to call for world-wide action for full employment and inflation control.

A draft resolution to be presented solicits measures to eliminate shortages of capital and consumer goods, and urges that the primary consideration in taxation policy should be its effect on the volume and structure of employment.

Canadian Legislators to Get $2,000 Pay Increase

[Chicago Tribune Press Service]

OTTAWA, Ont., Oct. 12—Members of the Canadian house of commons are to have a pay increase of $2,000 per year. At present they are paid $4,000 for each session of parliament, subject to income tax. J. L. Ilsley, acting prime minister, today gave notice of legislation to provide them with another $2,000 per year to cover expenses.

FORD TO RESUME WORK MONDAY AT ALL PLANTS

Detroit, Mich., Oct. 12 [Special]—The Ford Motor company today flashed the green light for resumption of full production thruout its automotive empire on Monday after a month-long shutdown caused by strikes in September among a number of the parts-making companies.

M. L. Bricker, general superintendent of the company, said 35,000 workers would be recalled at the Rouge, Highland Park, Lincoln, and other manufacturing plants, including the Ford village industries. They will rejoin 5,000 others who resumed work in the last few days.

A force of 40,000 represents the peak in personnel at this time, altho when maximum production is made possible by completion of reconversion, Ford again will employ about 100,000, it was said.

British Labor M. P.s Hope to Raise Old Age Pensions

LONDON, Oct. 12 (AP)—The British Press association said today that Labor members of parliament were hoping to increase the basic old age pension from the present rate of $2 a week to $3 or $4. Approximately 4,000,000 persons now are receiving pensions.

LA GUARDIA ASKS STEVEDORES TO RETURN TO JOBS

New York, Oct. 12 (AP)—The CIO National Maritime union and three other unions, announcing their support of 35,000 to 60,000 striking longshoremen, said today seamen aboard strike bound vessels in New York harbor would prevent the movement of any ship by shutting off steam power.

Mayor Fiorello La Guardia meanwhile made a radio appeal to the longshoremen, asking the men to return to work tomorrow. He promised them that if they did so negotiations between the AFL International Longshoremen's association and the New York Shipping association would be concluded within a week.

Later, however, an insurgent rank and file committee of the union, claiming to speak for the striking longshoremen, said it had rejected the mayor's appeal and would not respect any agreement reached by Joseph P. Ryan, ILA president.

Army Makes Appeal

In Washington the army and the war shipping administration called on the strikers to return to work to prevent further delay in the return of veterans from overseas. War Secretary Patterson and Vice Adm. Land, war shipping administrator, telegraphed Ryan to use his influence to get the men back to work. Ryan has declared the tieup was unauthorized and has appealed to the men to return.

A WSA official said the glut of shipping in the harbor had risen to 389 ships on the 12th day of the strike.

Joseph Stack, port agent for the maritime union, said the NMU ordered its members today "not to move ships strikebound by the longshoremen's strike."

Refuse to Move Frater

Stack, also acting as spokesman for the joint seamen's action committee, said the three other unions that would refuse to move strikebound ships were the CIO American Communications association, a wireless operators' group; CIO Marine Cooks' and Stewards' association, and the Marine Firemen, Oilers, Water Tenders, and Wipers, an independent union.

The dispute centers about differences over the load to be carried in cargo nets.

William E. Warren, temporary chairman of the insurgent rank and file committee, announced the striking longshoremen were "ready to sit down immediately" with army representatives or ship owners "to work out an effective program for the speedy loading and unloading of troopships or ships carrying supplies for troops" and that pending such an agreement "will immediately service ships which are obviously serving the armed forces."

Foil Holdup

[TRIBUNE Photo]

Mrs. Elvina Ackerman (left) and Miss Mary Anderson looking at bars that were cut and bent by robbers at currency exchange.

Police yesterday sought two bandits who tried unsuccessfully to rob the Pulaski-Lake Currency exchange at 311 N. Pulaski rd. The bandits fled when they were unable to get inside the cashier's cage and Miss Mary Anderson, a cashier, telephoned police.

The bandits held handkerchiefs to their faces after entering the office by cutting steel bars on a window. Enraged over their inability to penetrate the cashier's cage, one of the robbers fired a shot into the bullet-proof door lock.

Two years ago, Miss Agnes Olson, a cashier, died after robbers used poison gas in a robbery attempt there. Two of the bandits were later captured. One was sentenced to life imprisonment and the other executed on a charge of murder in connection with another currency exchange holdup slaying.

RECESS COAL PARLEY

Washington, D. C., Oct. 12 (AP)—Labor Secretary Schwellenbach failed again today in his effort to settle the soft coal strike, when a conference of coal operators and miners adjourned until tomorrow at 10 a. m. with no hint of progress.

Schwellenbach said he had no statement except that the United Mine Workers and bituminous operators are still "in the process of arguing."

John L. Lewis, head of the UMW, wants bargaining recognition for his foremen's union, the United Clerical Technical and Supervisory Employes. The operators insist that foremen are part of management.

STEEL LOSSES CLIMB

Pittsburgh, Pa., Oct. 12 (AP)—As the six state soft coal strike took an increasing toll in steel output today, the Carnegie-Illinois Steel corporation reported that by next week its Pittsburgh district steel loss will rise to 100,000 tons a week. It added that by midnight Monday the number of its workers furloughed in western Pennsylvania will rise to 10,000.

The coal walkout in 21 days has made 200,000 of the nation's bituminous coal diggers idle and has cost a production loss of more than 8½ million tons.

Negotiations between United States Steel corporation subsidiaries and the CIO United Steel Workers on a demand for a $2 a day increase have been adjourned until Oct. 23. Companies involved are Carnegie-Illinois Steel, American Steel & Wire, Colonial Steel, National Tube, and Tennessee Coal, Iron & Railroad.

FEW PICKETS AT STUDIOS

Hollywood, Cal., Oct. 12 (AP)—Movie strikers maintained pickets in limited numbers at Warner Brothers and Universal studios today, altho a national labor relations board election has been won by their AFL Conference of Studio Unions.

In Washington the labor department named Earl J. Ruddy of Los Angeles as federal conciliator to settle the dispute.

SHIP WORKERS STRIKE

Los Angeles, Cal., Oct. 12 (AP)—More than 5,000 AFL ship repair workers in 14 shipyards of this area went on strike today in support of demands for an 11.6 per cent pay differential over workers on new ship construction. The NLRB has rejected their demands for an increase from $1.20 to $1.34 an hour in ship repair wages.

UNITED NATIONS GROUP VOTES TO SCRAP LEAGUE

LONDON, Oct. 12 (AP)—The united nations executive committee, by a 10 to 2 vote, today recommended dissolution of the league of nations and that the new world peace organization take over its nonpolitical functions.

Russia and Australia objected that such a move might make the united nations just a continuation of the league. They proposed that the league be kept going as now until after the united nations organization has been established.

Wellington Koo of China declared it was important to see some of the league's technical functions continued. It was clear he was referring to narcotic traffic controls.

Today's recommendation provides for a meeting of the members of the old league to move for dissolution and appointment of a small united nations committee to contact the league and facilitate transfer of assets.

[*General Eisenhower may be the first secretary general of the united nations, the London News Chronicle's diplomatic correspondent suggests.*]

U. S. Resumes All Types of Mail Service to Poland

Washington, D. C., Oct. 12 (AP)—All types of mail, including parcel post, now may be sent to Poland. Announcing this today, the postoffice department said each parcel is limited to weight of 11 pounds and only one parcel a week may be sent by one person to the same addressee. Contents are limited to items which are not perishable. Registry service on parcels is not available. Packages weighing up to a pound will be accepted for air mail delivery to Poland.

PROBE STRIKES, CONGRESS TOLD BY CIO LEADERS

Washington, D. C., Oct. 12 (AP)—A CIO leader told congress today it ought to investigate current strikes in the nation.

The investigation was proposed at a meeting of CIO delegates from nine southern states with their congressmen. Paul Schuler, New Orleans, La., representative of the CIO Textile Workers' Union of America, told the session:

"My congressman told me there is an undercurrent of feeling in the house that labor unions have formed an ungodly alliance with some one to destroy the economic system of our country.

"That's not true, and congress ought to make a full investigation of these strikes and let the chips fall where they may. If that is done, it will be found in most cases that the employers were unwilling to bargain in good faith with the unions."

Trans-Canada Air Lines Will Increase Capital

[Chicago Tribune Press Service]

OTTAWA, Ont., Oct. 12—Capitalization of Trans-Canada air lines is to be increased from $5,000,000 to $20,000,000 by legislation notice of which is given by C. D. Howe, minister of reconstruction. Purpose of the increase is to cover cost of expansion of service.

CHICAGO PIANO EXCHANGE
Will Pay
ATTRACTIVE PRICES
FOR GRAND PIANOS
Steinway, Mason & Hamlin
Kimball, Hardman
Wose & Sons
Kranich & Bach, Baldwin
KEYstone 2221

An Outstanding Remodeling Service for
Old Fur Coats
Open Sunday 10 to 6 Monday to 9 p. m.
Max Feuer, a leading Chicago fur stylist, provides an outstanding way of adding years of new beauty to your old fur coat. This special service includes: remodeling, repairing, refitting, recutting, cleaning, glazing, seam reinforcing, new loops, buttons, and even storage and insurance!
All for..... $22.50
Extra charge for new material
for Bonded Messenger
Phone Dearborn 3626
Feuer Fur Co.
162 N. State St. 2nd Floor

VOGT'S SUPER OFFERINGS
5-Year-Old Bonded Sour Mash Kentucky BOURBON
Fifth $3.94
SPECIAL 4-YR.-OLD BLENDED WHISKEY
86 proof
Fifth $2.79
De Luxe Specials
BUY YOUR HOLIDAY WINES NOW AT LESS THAN ½ PRICE WHILE STOCKS LAST
SYLVA & COSEN'S IMPORTED DOUBLE DIAMOND RUBY PORT
Case $11.00 Fifth 95c
BLANDY MADEIRA—IMPORTED PORTUGAL WINE
Case $17.00 Fifth $1.47
OLD PRENTICE
Straight Kentucky Bourbon. 90 proof.
Fifth $3.43
GOLDEN WEDDING
Blended Whiskey
Fifth $3.43
ANOTHER VOGT VALUE
SHERRY WINE
California Wine, 20% by Volume. No deliveries.
Per gallon, $2.49
VIRGINIA DARE WINE
Light or Red
Fifth 94c
B.P.R. BONDED RYE WHISKEY, 5½ years old ..... pint $2.52
FOUR ROSES, straight blend Whiskey, 90 proof 5th $4.22
PAUL JONES, blended Whiskey, 86 proof 5th $3.42
HIRAM WALKER'S Imperial blended Whiskey, 86 proof..5th $3.37
THREE FEATHERS blended Whiskey 5th $3.89
HUNTER, blended Whiskey 92 proof 5th $4.23
SCHENLEY RESERVE blended Whiskey, 86 proof 5th $3.89
HIRAM WALKER GIN 5th $3.09
IMPORTED RUM 5th $1.99
PURE GRAIN ALCOHOL, 190 proof 5th $4.79
GIN—American Grain; 90 proof— Case $26.99 Fifth $2.29
SPECIAL CASE PRICES ON ALL WINES
PORT, MUSCATEL, CALIFORNIA WINE Half gal. $1.69 gal. $2.75
20% by volume; no deliveries
Zinfandel, Dry California Wine. No deliveries; 13% volume, gal. $1.49
WE HAVE Rheingold, Edelweiss, Hamm's Primator In ½ barrels and barrels
BEER BY THE CASE ALL ADVERTISED BRANDS
Mail or Phone Orders Accepted. We Deliver Anywhere
Special Service to South, West and North Shore Suburbs
We Cater to Parties, Weddings, etc.
HAYmarket 2875
Subject to 2% Occupational Tax
Plenty of Parking Space
Open Every Night Till 12
VOGT'S WINE SHOP
1100 W. ADAMS

WHAT THE NEW Martin 202
MEANS TO AIRLINE TRAFFIC AND OPERATIONS PERSONNEL
OFFERING faster schedules, less ground time and greater passenger comfort, the new Martin model 202 transport also means simplified loading and unloading, more rapid servicing, and other features designed to save time and trouble for airlines' traffic and operations personnel. Look at the facts listed below and you'll see why the Martin 202 permits easier, smoother traffic and personnel work. The Glenn L. Martin Company, Baltimore 3, Maryland.
Martin AIRCRAFT
Builders of Dependable Aircraft Since 1909
FACTS ABOUT THE NEW MARTIN 202 FOR AIRLINE TRAFFIC AND OPERATIONS PERSONNEL
• Contains spacious cargo compartments, accessible through large, full-size doors from outside and from each end of cabin aisle. Two doors to each cargo compartment mean faster loading, more flexible arrangements.
• Cargo compartments furnished with tie-down fittings, flexible compartment arrangement, skid strips for heavy cargo, steel door sills. Tricycle landing gear means plane rests level on ground. Wide range of loading does not adversely affect flying characteristics.
• Passengers may place own baggage in racks at rear of cabin without interfering with other passengers' entry or exit. Or, if they prefer, baggage may be checked through.
• Baggage racks are also accessible through man-sized door from rear cargo compartment with no interference to passengers entering or leaving. Thus, overflow baggage from racks may be passed into rear cargo compartment, or vice versa.
• Large, wide passenger door and cabin aisle permit two-way traffic. Service personnel need not enter cabin since all equipment is accessible through belly hatches, wheel-well, outside panels. The 202 is designed for under-wing pressure fueling . . . oil tank servicing from ground.
• Tricycle landing gear with steerable nose wheel facilitates ground maneuvering and parking, as do reversible-pitch propellers.
• Passenger comfort is stressed by such features as exceptional stability . . . automatic heating and ventilating system, independent of aircraft's engines and controllable from hostess' station . . . new style adjustable seats offering ample leg room.
• Other features include thorough soundproofing . . . spacious lavatory . . . indirect cabin lighting with reading lights for each seat . . . non-frosting cabin windows . . . special light and call bell on each seat to summon hostess.
• The Martin 202 is engineered specifically to meet Air Transport Association specifications. Not just designed for the airline but by the airline—custom-built by Martin—to the most exacting standards of the air traveler.

2 RIVAL UNIONS AGREE ON VOTE AT HARVESTER

UAW to Vie with UFE for Control of 5,800

The International Harvester company and two CIO unions which claim jurisdiction over 5,800 employes of McCormick works of the company agreed yesterday to a consent election among the employes to decide which CIO union is to represent its employes, Robert Rissman, chief field examiner for the national labor relations board, announced.

The election has been tentatively set for Nov. 6. It will be held as an outgrowth of a petition to the board by the United Automobile, Aircraft, and Agricultural Implement Workers' union [CIO], which claims it has jurisdiction over farm implement workers rather than the United Farm Equipment and Metal Workers' union [CIO]. The UFE now has the bargaining rights for the employes.

Merger Sought by CIO

The national CIO recently urged the UFE to merge with UAW. But the membership of UFE purportedly voted not to affiliate, so the UAW has set out to organize workers claimed by the UFE.

The tentative date for holding the ballot was agreed to because the UFE also has a strike vote petition before NLRB as a result of its demands on the company for a 30 per cent wage increase. If the strike vote is set by NLRB for the week of Nov. 5, then the consent election will be held Nov. 13, Rissman said.

A strike vote will be taken among 8,400 long distance and local telephone operators Monday in protest against the national telephone commission's delay in granting a $6 weekly wage increase for employes of the Illinois Bell Telephone company, Mrs. Anne Benscoter, president of the Illinois Telephone Traffic union, said. Edwin R. Hackett, attorney for the union, said the commission held hearings on the union's demands in August.

Employed Thruout State

The union's members are employed in the Chicago office of the company and in its branch offices thruout 100 cities in Illinois.

A strike which has tied up the manufacture of troop sleepers at the Haskell & Barker plant of the Pullman-Standard Car Manufacturing company at Michigan City, Ind., continued yesterday.

A strike of 450 employes of the Harlich Manufacturing company, 1417 Jackson blvd., which started Monday, was ended yesterday by the employes. A dispute over wages caused the walkout. The Binder Help and Specialty Workers' union [AFL] agreed to call off the strike and hold further meetings to discuss the dispute. Local 182 of the AFL international union, had previously been erroneously said to have been involved.

File Strike Vote Petition

Henry G. Burger, international organizer of the International Brotherhood of Teamsters, Chauffeurs, Warehousemen, and Helpers' union [AFL], said that 235 local unions of the IBT, representing 75,000 drivers employed by 3,190 trucking companies thruout 12 middle western states, had filed a petition for a strike vote with the NLRB.

The IBT and the employers have been negotiating a new contract to supplant one that expires next month. "The negotiations are not progressing to our satisfaction and we want to protect ourselves in the event we become stalemated," Burger said.

LICENSE COURT'S FILES EXAMINED BY BAR PROBERS

A Chicago Bar association committee yesterday was making an examination into License court records in the cases of Joseph Winkler, his son, Jack, and Henry Rice, who have been granted 57 continuances on charges of violating the city building, health and fire ordinances.

Whether the committee will make a general inquiry into License court cases will be up to the association's board of governors afte. the committee reports. It was disclosed that another committee, which has been making a general survey of the Municipal courts for the last seven or eight months, will report probably next December.

Chicago av. police reported that a warrant issued by Judge Frances Borrelli a week ago for the arrest of Joseph Winkler on a charge of violating building ordinances had been served. This case is set for Wednesday when other charges also are due to be heard. The elder Winkler posted $100 bond for his appearance in the case.

Navy Moves Into Oil Plant

Navy Lt. W. H. Hyde and Shore Patrolman Clarence Bartlett post notice on gate of Sinclair Oil company refinery in East Chicago, Ind., proclaiming that navy has taken over plant. [TRIBUNE Photo]

CHARGES REDS FOMENT BRITISH DOCKS STRIKE

Unionist Claim Meets Trotzkyite Denial

BY JAMES SLOAN

[Chicago Tribune Press Service]

LONDON, Oct. 12—Almost 50,000 British dockers tonight scorned appeals of the government and union authorities to return to work, and continued their wildcat strike, which has tied up more than 400 ships carrying cargoes of 160,000 tons of meat and other foods. They were told by the minister of fuel and power that their action was jeopardizing fruits of the Labor party's recent election victory, and by union officials that the strikes were fomented by communist agitators.

Soldiers Unload Food

The dockers demand a 40 hour week and daily wages of $5, an increase of $1.60. Their walkout, begun 19 days ago, has crippled at least 13 key port areas and is jeopardizing the nation's food supplies.

Troops are unloading food at Liverpool, Manchester, and Sunderland and others are expected soon at Manchester and Hull.

The minister of fuel and power, Emanuel Shinwell, said the wave of wildcat strikes sweeping the country was unjustified.

"I'm a socialist, not an anarchist," he said, "and want order and reason in our industrial relations." The strikers' refusal to permit legal arbitration machinery to settle the disputes, he added, may "destroy the great democracy we've just attained."

Unionist Hits Trotzkyites

The "revolutionary Communist party [Trotzkyites]" was accused by Arthur Deakin, secretary of the transport and general workers' union, of fomenting the strikes. He said the Trotzkyites had made preparations to continue the strike even before it began. The Trotzkyites denied the charges.

THIEF, 16, HELD TO JURY FOR KNIFING DEPUTY

Troy Lee Allen, 16, of Benton, Franklin county, who stabbed a deputy sheriff Thursday at the Illinois State Training School for Boys, near St. Charles, was held to the grand jury yesterday in bond of $3,500 on a charge of assault with intent to murder by Justice of the Peace Walter Nurnberg in Geneva.

State's Atty. Charles G. Seidel of Kane county said that he would take the case before the grand jury Monday. The deputy sheriff, Raymond Hayes of Franklin county, the victim of the assault, was able to return to Benton.

Deputy Hayes was taking Allen to the institution on a commitment for auto larceny when the prisoner drew a knife and stabbed the deputy while in the latter's car. Deputy Hayes' wife, Dora Lou, who was in the car, went to the assistance of her husband. Allen had been sent to the school twice before for burglary and parole violation.

Court's New Black Maria Will Be Streamlined

The 23 year old black maria which the Municipal court has used in transporting prisoners will be replaced Monday by a new streamlined, escape and bulletproof vehicle capable of carrying 40 prisoners, Albert J. Horan, Municipal court bailiff, said yesterday. The old vehicle, which has been consigned to the junk yard, has traveled more than 150,000 miles and carried more than 18,000 prisoners, Horan estimated.

Acting as Observers

Navy representatives who yesterday were placed in four government seized oil refining plants in the Chicago area will act only technically as administrators, a navy spokesman said yesterday.

Notices of navy control were posted and offices set up in plants of the Sinclair Oil company, Socony-Vacuum Oil company, and Cities Service Oil company, all in East Chicago, and the Texas company, Lockport. A navy lieutenant and two shore patrol members were installed at each plant.

The navy officers will not sign pay rolls nor take an active part in management, the navy said.

The navy's prime interest, the spokesman said, will be to effect a settlement of the wage dispute in which the Oil Workers' International union [CIO] has sought a 30 per cent increase and the companies have offered 15 per cent.

ASK 1½ BILLION BACK WAGES IN THE PHILIPPINES

MANILA, P. I., Oct. 12 (AP)—The farmer-labor auxiliary service filed a claim with the government today for 1 billion 500 million dollars back pay for the period of Japanese occupation—then offered to waive the claim if the 57 legislators who collected $15,000 each in back salary would return the money "for more pressing public needs." The claim was part of a general protest against action of the commonwealth legislature in voting itself $1,500,000 for salary lost as a result of the Japanese occupation.

The farmer-labor organization based its demand on the work its members performed thruout the occupation as workers in bolo battalions, labor corps and farmer corps. Other protests took the form of parades and mass meetings.

Speaker Jose Zulueta defended the back pay appropriation and the clause in the appropriation bill which permits legislators who fought as guerrillas during the occupation to accept payment from the United States. Zulueta served as a guerrilla.

LEGION HONORS COLUMBUS WITH RITES AT STATUE

The 453d anniversary of Columbus' discovery of America was observed yesterday by members of 288 posts of the Cook county council of the American Legion in ceremonies at the Columbus monument in Grant park. A wreath was placed at the monument by Comdr. Arthur D. Weber of Columbus post, No. 1492, sponsor of the ceremony with the council.

William G. Burns, commander of Cook county council, was the principal speaker and Eliodor M. Libonati, Legion Americanism commission chairman, was master of ceremonies. The legionnaires attended high mass preceding the ceremonies at the Church of the Assumption, 313 W. Illinois st.

Schools, banks, and all city, county, and state offices, except the police and fire departments, were closed during the day. Federal offices remained open.

AUSSIES TO OUST 1,200 INDONESIAN SHIP STRIKERS

CANBERRA, Australia, Oct. 12 [Reuters]—Prime Minister Chifley has announced that more than 1,200 Indonesian seamen in Sydney, who refused to work on ships loading supplies for Java, would leave Australia for the Netherlands East Indies within the next few days in the British ship Esperance Bay.

COAL TIEUP HITS 4 STEEL PLANTS IN CHICAGO AREA

Four steel and iron producing companies in the Chicago area—Carnegie-Illinois Steel, Inland Steel, Youngstown Sheet and Tube, and Republic Steel—disclosed yesterday they face a production crisis because of strikes by miners of volatile coal needed to make coke for blast furnaces.

Carnegie-Illinois said it has lost 15,000 tons of pig iron and an equal amount of steel, and faces a loss of 63,000 tons of pig iron and 53,000 tons of steel by the end of next week if the coal strike continues.

One coke oven battery—70 coke ovens make a battery—has been closed at Carnegie-Illinois' Joliet coke plant. Two of the remaining three batteries there are expected to go down next week. Most of this coke supplies the South Chicago works.

Two Coke Batteries Down

Two coke batteries are down for repairs at the Gary works and if coal is not forthcoming, six more are expected to be idle out of a total of 15 batteries.

Carnegie-Illinois has shut six blast furnaces. By the end of next week only two of the 12 blast furnaces in the Gary works and two of the 11 at the South Chicago works will be going, it was said.

Inland Steel said two of the seven blast furnaces at its East Chicago plant are out of operation and hours of work are being curtailed.

One Blast Furnace Shut

Youngstown Sheet and Tube said one of the three blast furnaces at its South Chicago works has been closed. Coke oven operations at the company's Indiana Harbor plant have been reduced altho two blast furnaces remain in operation there. The South Chicago plant has lost an estimated 450 tons of iron.

Production has been slowing gradually at Republic Steel's plant, an official said. The company has lost 35 to 40 per cent of its normal production of coke and iron.

GLOBAL AIR HEAD HOPES FOR SOLUTION OF LANDING RIGHTS

[Chicago Tribune Press Service]

MONTREAL, Que., Oct. 12—Dr. Edward Warner, president of the provisional International Civil Aviation organization [PICAO] of 36 nations, said today he was hopeful that the global body can do something soon to gain landing privileges for giant super-airliners on a scale that will make mass air transportation between America and Europe possible.

He outlined the work of the organization's committees studying this problem at a press conference today.

"Under the pre-war flight agreements [still in effect] each nation, American or European, was allowed to make two round trips across the Atlantic a week," he said.

"There was no limitation on the size of the aircraft because in those days there were only small airships. There is a general feeling everywhere that this system of designating the exact number of flights is out of date and too rigid and that there ought to be some means of adjusting the service offered to the amount of traffic available."

PRAGUE HAILS CZECH GENERAL

LONDON, Oct. 12 [Reuters]—Marshal Ivan Koney, soviet commander in chief in Austria, was given a great welcome upon his arrival in the Czechoslovak capital today, the Prague radio reported. He was told to hold "an important conference" with his generals.

Mandel's Store Hours Today, 9:45 A.M. to 5:45 P.M.

the turban toque!

It soars high for smartness . . . is gilt-spangled for beauty . . . ribbon-trimmed for youthfulness. Choose this felt turban toque in black and brown..... 10.95

Millinery . . Fifth Floor . . State

MANDEL BROTHERS

Mandel's

Carolyn

The Rounded Silhouette in a Two-Piece Suit Dress

You're looking more feminine this fall . . in this suit-dress with rounded shoulders, wing sleeves. Designed by Carolyn, pictured in Mademoiselle magazine. All wool in black, grey or spice brown. Sizes 12 to 18 in the group.... 39.95

Misses' Dress Shop . . Fourth Floor . . Wabash

Sorry, No Mail or Phone Orders

MANDEL BROTHERS

Mandel's

Handsewn...

by Fownes

Double-woven cotton gloves by Fownes, with handsewn seams to make your hands look smarter! Slipon length in black or brown, 3.00

Mail Your Order or Call State 1500

GLOVES . . FIRST FLOOR . . STATE

MANDEL BROTHERS

Get our nationally famous clothes

Hickey-Freeman
$72.50 to $200

KUPPENHEIMER
$47.50 to $85

EAGLE CLOTHES
$40 to $75

TIMELY CLOTHES
$45 to $75

ALPACUNA
$42.50 to $47.50

TOPCOATS AND OVERCOATS

that are big in quality, in value and in selection

$50 $60 $75

Covert topcoats, tweed topcoats, cheviot topcoats, shetland topcoats . . fleece overcoats, tweed overcoats, cheviot overcoats, velour overcoats . . topcoats and overcoats to fit every figure . . topcoats and overcoats in every smart style and in every good color. And, of course, the quality and values are just as dominating as our stocks. That's the Rothschild way of serving you

Other topcoats and overcoats, $37.50 to $200—6th floor

MAURICE L ROTHSCHILD

State at Jackson

TODAY'S RADIO BROADCASTS

CHICAGO FREQUENCIES

W-G-N—720	WCFL—1000	WGES—1390	
WIND—560	WMBI—1110	WHPC—1450	
WILL—880	WJJD—1160	FM—	
WMAQ—670	WJOB—1330	WGNB—45.9	
WBBM—780	WEDC—1240	WIBBM—46.7	
WAIT—820	WSBC—1240	WDLM—47.8	
WENR—890	WCRW—1240	WWEN—45.1	
WLS—950	WMRO—1280	WBEZ—42.5	
WAAF—950			

[M] indicates MBS, [N] NBC, [C] CBS, and [A] ABC.

Programs are listed in Chicago Daylight Saving Time.

Here's solid news for the bobby sox set: Dick Haymes starts a new show on WBBM-CBS at 8 o'clock tonight.

Listener's Choice

SPECIAL EVENTS

9:30 a. m.—W-G-N—Citizens of Tomorrow, with Philip Maxwell as M. C., salutes Harper High school. [Return of series.]

9:45 a. m.—WIND—Gary students consider: "Is Our Government Taking the Proper Attitude on Post-war Labor Difficulties?"

1:45 p. m.—WMAQ, WCFL—Football: Army vs. Michigan.

2:15—W-G-N—Football: Dartmouth vs. Notre Dame. Also on WBBM and WJJD.

10:15—WBBM—Report to the Nation, with Lewis Lawes, former warden of Sing Sing, Sgt. Ray McKinley, singer, and Garry Moore.

VARIETY, COMEDY, AND DRAMA

12:30 p. m.—WBBM—Stars over Hollywood: "A Likely Story."

5:00—WMAQ—Grand Hotel presents Barbara Luddy in "Anything Goes."

7:00—WBBM—Helen Hayes, with Burgess Meredith in "Chopsticks."

7:30—WMAQ—Bob Burns show, with Shirley Ross, vocalist.

7:30—WLS—Dick Tracy, series based on Chicago Tribune comic strip.

8:30—WMAQ—Truth or Consequences, with Ralph Edwards as M. C.

9:00—W-G-N—Leave It to the Girls: Paul Stone conducts a round table on romance.

9:00—WMAQ—Hollywood Theater: Rita Corday in "Alana."

9:30—W-G-N—The Whisper Men, with Karl Swenson.

10:30—WMAQ—Grand Ole Opry, with Roy Acuff, Whitey Ford, and the Smoky Mountain Boys.

Midnight—W-G-N—Curfew Time, with Guy Wallace as M. C.

MUSIC

Noon—WAAF—Symphonic hour; Hadley's "October Twilight."

5:45 p. m.—WMAQ—Tin Pan Alley of the Air. Guest composer: Stanley Adams.

8:00—WBBM—Dick Haymes show, with Helen Forrest and Gordon Jenkins' orchestra. [Premiere.]

9:00—WBBM—Hit Parade, Joan Edwards, and Mark Warnow.

9:30—WCFL—The Boston Symphony orchestra.

10:00—W-G-N, WGNB—Chicago Theater of the Air presents Marion Claire and Richard Tucker in "La Boheme." Orchestra and chorus under the direction of Henry Weber.

MORNING

8:30—W-G-N—Good Morning hour.
WMAQ—News and prayer.
WIND—News; America Goes to Work.
WJJD—Breakfast Frolic.
8:35—WMAQ—The Early Bird.
8:55—W-G-N—News reports.
6 —W-G-N—Farm hour.
WMAQ—Ed Allen, news.
WBBM—Musical Clock.
WIND—News; Yawn Patrol.
WCFL—Come on, Get up.
9:15—WMAQ—Town and Farm.
9:30—W-G-N—Songs of Praise.
WBBM—Treasury Star Parade.
WLS—The Platter Parade.
WIND—Back to the Bible.
9:45—W-G-N—Morning News.
WMAQ—Burlingham and Roen, news.
WBBM—Musical Clock.
—W-G-N—Record Reveille.
7 WMAQ—Suburban hour.
WBBM—Paul Gibson program.
WCFL—News reports.
WLS—Farm news, George Menard.
WIND—News reports to 8 a. m.
WJJD—Wake Up Time.
7:15—W-G-N—News reports.
WCFL—Morning Salute.
WLS—Facts and Fancy.
7:20—W-G-N—Record Reveille to 8 a. m.
7:30—WLS—The Prairie Ramblers.
WJJD—News reports.
7:45—WLS—Gil Hix, news reports.
7:55—WBBM—News reports.
WJJD—Wake Up Time.
WMAQ—Clifton Utley, news.
—W-G-N—Robert F. Hurleigh, news.
8 WBBM—News of the World [C].
WCFL—Martin Agronsky, news [A].
WMAQ—Your Neighbor program.
WLS—Morning Devotions, Dr. Holland.
WIND—News; Wake up, and Sing.
WJJD—Osborne on Sports.
8:15—W-G-N—Two Ton Baker.
WBBM—News reports.
WCFL—Morning Salute.
WLS—Prairie Ramblers.
WJJD—Wake up Time.
8:30—W-G-N—Music Mart.
WIND—News; Coffee Time.
WBBM—The Musical Clock.
WLS—Checkerboard Fun Fest.
WMAQ—News reports.
8:35—WMAQ—Ralph Howard Peterson.
8:45—WBBM—The Musical Clock.
WLS—Farm and Garden program.
WCFL—Moulton Kelsey, news reports.
WMAQ—Your Friend, Bob.
—W-G-N—News reports.
9 WCFL—The Breakfast Club [A].
WMAQ—World's Greatest Novels.
WBBM—News reports.
WLS—Rex Allen and Dawnbusters.
WIND—News; Start the Day Right.
WJJD—High School Forum.
9:15—W-G-N—Melody Memos.
WBBM—The Musical Clock.
WLS—Gil Hix, news reports.
WIND—Quiz Time.
9:30—W-G-N—Citizens of Tomorrow.
WLS—The Breakfast Club [A].
WMAQ—A Little Morning Music.
WBBM—Paul Gibson program.
WIND—News; Sing Sings.
WJJD—Fun for Kids.
9:45—WMAQ—News reports.
WBBM—Meet the Missus.
WIND—Gary Public Schools.
—W-G-N—Spots of Music.
10 WMAQ—Ted Steele's show [N].
WBBM—Give and Take [C].
WIND—News; Today's Top Tunes.
WCFL—Ladies, Be Smart.
WLS—Musical program.
WJJD—Story Book Time.
10:15—W-G-N—June Baker program.
WCFL—News reports.
WLS—Musical program.
WIND—Musical Motorcade.
10:30—W-G-N—Morning Serenade.
WMAQ—Doc, Duke, and Colonel [N].
WBBM—Mary Lee Taylor [C].
WCFL—Program of Songs [A].
WLS—Gil Hix, news reports.
WJJD—Children's Bible hour.
WIND—Musical Motorcade.
10:45—W-G-N—News reports.
WIND—Saturday Swing.
WLS—Poultry Service Time.
WMAQ—Easy Listening.
WIND—Jimmy Evans, sports.
—W-G-N—Saturday Morning Records.
11 WMAQ—Chicago a la Carte.
WBBM—News; Let's Pretend [C].
WCFL—News reports.
WLS—Great Lakes Bulletin.
WJJD—News reports.
WIND—News; Songs by Sinatra.
11:15—W-G-N—Two Ton Baker.
WCFL—Chicago Teachers' union.
WMAQ—KC Jamboree.
WJJD—Hits of the Week.
WLS—Modern Homemaking.
WIND—Quiz Time.
11:30—W-G-N—Hockey Hall [M].
WMAQ—Smilin' Ed McConnell [N].
WBBM—Billie Burke show [C].
WCFL—Your American Music.
WLS—The Vagabonds [A].
WIND—News; Swing program.
WJJD—Kid Commentator.
11:45—WLS—Ervin Lewis, news.
WJJD—Symphony in Swing.
WIND—Gov. Gates, talk.

AFTERNOON

12 —W-G-N—House of Mystery [M].
WCFL—News reports.
WLS—Martha and Helen program.
WBBM—Theater of Today [C].
WIND—News; Gratefully Yours.
WJJD—News reports.
WMAQ—Parade of Stars.
WAAF—Symphonic hour.
12:15—WCFL—Consumer Time [N].
WMAQ—Tunes and Tips.
WJJD—Waltz Time.
12:30—W-G-N—John Holbrook, news.
WCFL—Atlantic Spotlight [N].
WBBM—Stars Over Hollywood [C].
WMAQ—Treasury Salute.
WLS—Cheese, wool market.
WIND—News; Luncheon Tunes.
WJJD—A. W. V. S. program.
12:45—W-G-N—Meet the People.
WLS—Farm news; markets, weather.
WIND—Best Sellers.
WMAQ—News reports.
—W-G-N—Words and Rhythm.
1 WBBM—Grand Central Station [C].
WCFL—Saturday Senior Swing [A].
WMAQ—Farm and Home hour.
WLS—Man on the Farm.
WIND—News; Pigskin Parade to 5:15.
WJJD—Juke Box Ballroom.
1:30—W-G-N—News reports.
WMAQ—Veterans' Advisor [N].
WBBM—Victory Matinee [C].
WCFL—News; Dance Parade.
WLS—Julian Bentley, news reports.
1:45—W-G-N—Casa Cugat.
WMAQ, WCFL—Army vs. Michigan.
WLS—Farm program; live stock market.
WLS—London Column.
WBBM—News reports.
WAIT—Musical; races.
WAAF—News; Guy Lombardo.
2:10—WBBM—Kick-off Preview.
2:15—W-G-N—Notre Dame vs. Dartmouth.
WLS—Ben Adams' Party.
WJJD—Football Warmup.
2:25—WBBM—Notre Dame vs. Dartmouth.
2:30—WLS—Merry-Go-Round.
WJJD—Notre Dame vs. Dartmouth.
—WMBI, WDLM—Singing Strings.
3 WAAF—News; Sammy Kaye.
WAIT—Songs of Romance; races.
WSBC—Greek Gospel hour.
3:15—WLS—Rounding Up the World.
3:45—WLS—Ervin Lewis, news reports.
—WENR—News; Saturday Concert [A].
4
4:25—Football Scores.
4:30—WMAQ—World of Melody [N].
WJJD—Musical Scoreboard.
WENR—Sports; On Air Tomorrow [A].
WCFL—Music Lovers' Matinee.
4:45—W-G-N—Musical Scoreboard.
WENR—Disabled Veterans' program.
WJJD—Pan Americana.
WBBM—Scores and Highlights.
—W-G-N—News reports.
5 WGNB—News; Time to Relax.
WJJD—Christian Science program.
WENR—Calling All Cats.
WMAQ—Grand Hotel [N].
WCFL—News; Hit Tunes.
WBBM—King's Jesters.
5:10—WENR—These Are the Marines.
5:15—W-G-N—Man on the Street.
WJJD—News reports.
WENR—News reports.
WIND—Carson Robinson.
WCFL—Three Quarter Time.
WBBM—Paul Gibson program.
5:30—W-G-N—Afternoon Musical.
WGNB—Melodies and Memories.
WMAQ—J. W. Vandercook, news [N].
WENR—Malcolm Claire, stories.
WCFL—News reports.
WIND—Band of the Week.
WJJD—Dave Minor program.
5:35—WCFL—National War Fund.
5:45—W-G-N—Juliane Felletier.
WMAQ—Tin Pan Alley of the Air [N].
WBBM—Treasury Bandstand [C].
WIND—Musical Motorcade.
WJJD—Supper Frolic to 7:45 p. m.
WCFL, WENR—Fire Prevention prog.

EVENING

6 —W-G-N, WGNB—Arthur Sears Henning.
WMAQ—Boston Blackie.
WBBM—News reports.
WIND—News; Sweet and Solid.
WENR—Chester Bowles.
WCFL—News reports.
6:15—W-G-N—Telephone Quiz.
WGNB—Dinner Music.
WBBM—People's Platform [C].
WENR—Waltz Dreams.
WCFL—Any Bonds Tonight?
6:30—W-G-N—John Holbrook, news.
WIND—Bert Wilson.
WENR—Star Parade.
WMAQ—Music of Yesterday.
WCFL—Ray Block.
6:45—W-G-N—Easy Aces.
WGNB—Your Request program.
WENR—Labor, U. S. A. [A].
WBBM—The World Today [C].
WMAQ—John Holtman, news reports.
WCFL—Radio Sports Page.
WIND—Chicago Reporter.
6:55—WBBM—News reports.
7 —W-G-N—Capt. Michael Fielding.
WGNB—News; Symphony.
WMAQ—Our Foreign Policy [N].
WBBM—Helen Hayes [C].
WCFL—News reports.
WLS—Julian Bentley, news reports.
WIND—News; Smash Tunes.
7:15—W-G-N—Chicago at Night.
WCFL—Jobs After Victory.
WIND—Clyde McCoy.
WLS—Rounding Up the World.
7:30—W-G-N—Canary Pet show.
WMAQ—Bob Burns show.
WBBM—Just Entertainment [C].
WLS—Dick Tracy [A].
WCFL—Youth for Christ.
WIND—Rhumba Grande.
7:45—W-G-N—News reports.
WIND—Saturday Swing.
—W-G-N—Frank Singiser, news [M].
8 WGNB—News; Operetta Music.
WMAQ—The Life of Riley [N].
WBBM—Dick Haymes show [C].
WLS—Woody Herman show [A].
WCFL—News reports.
WIND—News; Parade of Stars.
8:15—W-G-N—World Traveler.
WCFL—GI Bill of Rights.
WJJD—Dave Minor program.
WIND—Tom Moore.
8:30—W-G-N—Tune Time [M].
WGNB—Drama program.
WMAQ—Truth or Consequences [N].
WBBM—Mayor of the Town [C].
WCFL—Do You Remember?
WLS—Barn Dance Party.
WIND—Congress Speaks.
8:45—WIND—Let's Dance.
WCFL—Louie and His Gang.
8:55—WBBM—Ned Calmer, news reports [C].
9 —W-G-N—Leave It to the Girls [M].
WGNB—News reports; Symphony.
WMAQ—Hollywood Theater.
WBBM—Your Hit Parade [C].
WCFL—Gang Busters [A].
WIND—News; Close Harmony.
WLS—National Barn Dance [N].
9:15—WIND—Musically Speaking.
9:30—W-G-N—The Whisper Men [M].
WMAQ—Can You Top This? [N].
WLS—Barn Yard Jamboree.
WCFL—The Boston Symphony [A].
WIND—News; Casa Rhumba.
9:45—WBBM—Saturday Night Serenade [C].
WIND—Masters of the Ivories.
10 —W-G-N, WGNB—Chicago Theater of the Air [M].
WMAQ—Judy Canova show [N].
WLS—Hayloft Frolics.
WIND—News; Symphony hour.
10:15—WBBM—Report to the Nation [C].
10:30—WMAQ—Grand Ole Opry [N].
WLS—Melody Review.
WCFL—Moulton Kelsey, news.
10:45—WBBM—Quiz Club.
WLS—Julian Bentley, news reports.
WCFL—Music Lovers' program.
11 —W-G-N—News; Chicagoans in News.
WMAQ—Don Elder, news reports.
WLS—National Barn Dance to 1 a. m.
WIND—News; Musical comedy favorites.
11:10—W-G-N—Henry King's orchestra [M].
11:15—WBBM—Grand Jury.
WMAQ—Luckman's Football Preview.
11:30—W-G-N—Eddy Oliver's orchestra [M].
WMAQ—Symphonic Serenade.
WIND—News; Music That Jumps.
WCFL—Hans Muenzer's orchestra.
11:45—WBBM—Public Affairs [C].
WMAQ—Clifton Utley, news.
WIND—Teddy Phillips' orchestra.
11:55—W-G-N—News reports.
12 —W-G-N—Curfew Time.
WMAQ—News; Promenade Concert.
WBBM—News; W. Herman's orch. [C].
12:30—WBBM—Les Brown's orchestra [C].
12:55—WMAQ—News and prayer.
1 —W-G-N—Emil Fetti's orchestra.
WBBM—News; Will Back's orchestra.
WENR—News reports.
1:15—WENR—Off the Record.
1:30—W-G-N—News reports.
WBBM—Mel Cooper's orchestra.
WENR—Rhythm Rendezvous.

ON SHORT WAVES

The North American service of the BBC from London includes the following program today: The frequencies [in megacycles] employed after 4:15 p. m. are: 11.93, 9.58, 9.52, 6.11, 7.28, 9.51. 5:30 p. m.—Tropical Survey. 5:45 p. m., News. 7:30 p. m., Radio newsreel. 10:10 p. m., Tomorrow's London Papers.

News Broadcasts

MORNING

8:55—W-G-N	7:30—WJJD	9:00—W-G-N	
9:45—W-G-N	8:00—W-G-N	9:45—WMAQ	
7:00—WCFL	8:00—WBBM	10:15—WCFL	
7:15—W-G-N	8:30—WMAQ	11:30—WIND	

AFTERNOON

12:00—WJJD	3:45—WLS	5:00—WGNB	
1:00—WIND	4:00—WENR	5:15—WENR	
1:30—WCFL	5:00—W-G-N	5:30—WMAQ	

EVENING

6:00—WGNB	7:00—WGNB	11:00—WMAQ	
6:00—WCFL	8:00—WGNB	11:45—WMAQ	
6:15—W-G-N	9:30—WIND	12:00—WBBM	
6:30—WIND	10:45—WLS	12:00—WMAQ	
7:00—W-G-N	11:00—W-G-N	1:30—W-G-N	

PEARL HARBOR TRUTH WILL BE BARED: SHORT

Asserts Congress Will Thwart 'Loaded Dice'

[Continued from first page]

have been milking her dry. It is time to talk strongly.

"Russia and England have been carrying their hats in hand to Washington, asking for more. I've never voted to give them a dollar. There are a lot of crown jewels over there—I've seen some of them—which would bring a pretty figure even in Chicago. I'm not going to take butter and bacon, cornpone and sowbelly from the mouths of my constituents in the Ozarks so that over there they can wear their jewels.

"I've been farther under the barn down in the Ozarks looking for eggs than the Russian seekers for lend-lease ever have been away from home."

PEARL HARBOR INQUIRY

The Missourian took up Pearl Harbor and the efforts for a real investigation.

"We hope to get to the bottom of Pearl Harbor, but it's hard to go up against a marked deck. I'm afraid the cards are a little stacked and the dice loaded. And you don't want to fix the jury before you go to trial.

"That is a method that has been employed in this country for the last 12 years until at this hour America has reached a new moral low.

"The Presidency has been prostituted and commercialized and exploited until the stench in Washington will remain in the nostrils of decent, patriotic citizens for decades to come. I speak in righteous indignation and holy wrath."

TAX REDUCTION

Passage of the tax reduction bill by the house Thursday, Rep. Short said, was the first about face in New Deal philosophy.

"We granted you a little relief yesterday," he said. "Only 10 voted against the tax bill, which will give reductions of 10 to 40 per cent. The significance of the bill is that it is the first time since the advent of the New Deal—some one called it the New Steal—the first time since 1933 you have got any reduction at all. So it is suggestive in that it shows we have about faced and are now headed in the right direction.

"Even with the reductions, we are going to worm and corkscrew 25 billion dollars out of the taxpayers next year. And that ain't peanuts to an Ozark hillbilly."

DEMOBILIZATION

"Demobilization is being speeded up," he said. "Last month 600,000 were discharged by the army and in October there will be 800,000. By next July there will be discharged six million men from the army alone. This is about as fast as we can operate. Demobilization should be carried on in an orderly manner. Let's be a little patient and understand the enormous complexity of the task. We must keep a cool head, calm nerves and warm feet. We're doing better than in the last war."

Short said that demobilization is the foremost problem in Washington and that the task is bringing letters by the bushel daily to congressmen.

"Since V-day every one wants to let George take care of the country," he said. "Is it to come to pass that after suffering as we have in the war, we are going to let the sands of victory run thru our fingers because we are impatient to get every one out of service?"

Opposes Teen-Age Draft

In his Highland Park address, Rep. Short said that soldiers 18 and 19 years old will not make good policemen and should not be used in armies of occupation. If the drafting of youths under 20 continues, the country will face, within 10 years, a serious shortage of physicians, lawyers, and other professional men, he predicted. Men having long combat records are entitled to come home, he said, but the public will have to realize that these men must be replaced with others.

The fiasco at the London meeting got a comment from the speaker.

"Thank God that Jimmy Byrnes has spoken out and says we are not going to compromise further," he told the Executives' club. "I hope he sticks to it."

"Painfully we are going the way we did after the first World war. Then it was Uncle Shylock. Uncle Sam becomes a bigger Uncle Sap as the years go on. We are going to find out how we got into the war."

Urges Reading Marshall Report

Short urged his hearers to read Gen. Marshall's report on the war.

"America's industrial capacity, managerial ability, the men who fought on land, sea and in the air—they won this war," he said. "The war has left us supreme, and we've got to exercise our responsibility. We don't want to become maudlin, mollycoddles or weaklings. Superior force is the only language some people can understand. I wish it were otherwise, but it ain't so."

The main thing is to safeguard the American form of government and way of life, Short declared. He added that it was endangered from within rather than from without.

The United States, he said, must let Great Britain and Russia understand "that for more than 150 years we've had a republican form of representative government and a system of individual initiative and enterprise, which has given us the greatest nation on earth. We don't want to change it."

PUCCINI'S OPERA 'LA BOHEME' ON THEATER OF AIR

"La Boheme," Puccini's opera about life in Paris' colorful Latin quarter, will be broadcast in English tonight on the Chicago Theater of the Air over W-G-N, WGNB, and the Mutual network from 10 to 11 p. m. from the stage of Medinah temple.

Col. Robert R. McCormick, editor and publisher of THE TRIBUNE, will speak.

Marion Claire, soprano, will be starred as Mimi, the frail flower girl, and Richard Tucker, tenor, will play opposite her as Rudolph, the poet. Supporting roles will be sung by Penny Perry, soprano, and Bruce Foote, baritone. The dramatic cast includes Laurette Fillbrandt, William Everett, Sondra Gair, and John Barclay. Music for the production will be furnished by the Theater of the Air orchestra and chorus under the direction of Henry Weber.

Boy, 5, to Live After Loss of Leg, Foot Under Train

James Riley Jr., 5, of 2239 Roosevelt rd., whose left leg and right foot were lost when he was crushed by train at 14th st. and Western av. Thursday, was reported out of danger yesterday at County hospital.

WE DYE
Suits, Coats, Dresses
Rugs, Spreads and Drapes
MAJESTIC DYE HOUSE

THE GUMPS

SMITTY

HARPER SALUTE REOPENS FUTURE CITIZENS' SHOW

W-G-N Series Will Be Resumed Tomorrow

Citizens of Tomorrow, radio show dedicated to the high school set, will return to W-G-N tomorrow at 9:30 a. m. This season's initial broadcast will salute Harper High school. Butler Laughlin, principal, will be host. Philip Maxwell conducts the youth program.

Entertainment is to be provided by Harper talent. An a cappella choir, under the baton of Louis E. Schilke, will sing Jerome Kern's "Smoke Gets in Your Eyes," Christiansen's "This Night," and the Harper school song. Wesley De Lacy, student pianist, will offer excerpts from Grieg's Concerto in A minor.

First students of the season to be named to the program's honor roll are: Shirley Studenroth of Harper and William Gigure of Lincoln High school, Manitowoc, Wis.

Saturday matinee broadcasts direct from the Metropolitan Opera stage are scheduled to start Dec. 2 on ABC and continue thru 18 weeks. Operas in their entirety are presented on this program which is entering its 15th season.

Mrs. Ernie Pyle will auction personal mementos of her slain war correspondent husband on the Radio Auction show over W-G-N and Mutual Monday night at 10 o'clock. Lester Cowan, producer of "The Story of GI Joe," a film based on Pyle's war experiences, will tell anecdotes about the correspondent. Capt. Leonard Bessman, Milwaukee, Wis., a hero of whom Pyle wrote, also will be heard.

Mike musings: Bobby soxers get a treat tonight: Dick Haymes begins a radio show at 8 o'clock via WBBM-CBS. . . . A musical evening is slated for Information, Please Monday at 9:30 p. m. on WMAQ—NBC, when the board of experts will include Alec Templeton, pianist, and William Primrose, violaist. . . . Airlanes will quiver with quips next Sunday night. Fred Allen plans to pay a visit to Edgar Bergen and Charlie McCarthy and then scoot back to Allen's Alley to welcome Frank Sinatra.

DIES OF SELF-INFLICTED WOUND

John Markez, 58, of 1419 E. 91st st., who shot himself in the head in front of his home Thursday night, died yesterday in South Chicago hospital.

OFFICIAL WEATHER FORECAST

The United States weather bureau forecast for today and tomorrow and yesterday's table of records follow:

INDIANA: Fair and rather cold today; fair and a little warmer tomorrow.

LOWER MICHIGAN: Partly cloudy and rather cold today and tomorrow.

UPPER MICHIGAN: Fair and continued cold today; increasing cloudiness tomorrow and a little warmer with showers in west in afternoon.

WISCONSIN AND IOWA: Fair and rather cool today; partly cloudy tomorrow and warmer.

Place of observation	Wind directions	Highest last 12 hours	Lowest last 24 hours	Precipitation last 24 hours.
State of weather				
Oct. 12, 7:30 p. m.				
Central daylight time				
East central states—				
Carbondale, clear	N.	79	50	...
Chicago, cloudy	N.	61	44	...
Cincinnati, clear	N.	71	70	...
Cleveland, cloudy	N.	59	44	Trace
Columbus, clear	N.W.	67	51	...
Detroit, cloudy	N.W.	63	43	.21
Escanaba, cloudy	N.W.	53	39	.01
Grand Rapids, cloudy	N.W.	56	36	.06
Green Bay, cloudy	N.	56	38	...
Indianapolis, clear	N.W.	74	44	...
Louisville, clear	N.W.	78	49	...
Madison, cloudy	N.	58	43	...
Marquette, rain	N.W.	64	44	.04
Memphis, clear	S.W.	79	49	...
Milwaukee, cloudy	N.W.	56	42	...
Nashville, clear	W.	80	46	...
S. Ste. Marie, cloudy	N.	56	42	.01
Traverse City, cloudy	N.W.	51	45	Trace
West central states—				
Bismarck, clear	E.	61	40	...
Des Moines, clear	N.E.	68	47	...
Dubuque, clear	N.	62	46	...
Duluth, clear	N.	48	35	Trace
Kansas City, cloudy	E.	84	48	...
Little Rock, clear	S.W.	82	50	...
Minneapolis, clear	N.W.	52	38	...
St. Paul, clear	N.W.	52	38	...
Oklahoma City, clear	S.	80	56	...
Omaha, cloudy	N.E.	73	46	...
Rapid City, cloudy	S.E.	65	37	...
St. Louis, clear	N.E.	76	52	...
Sioux City, cloudy	N.E.	68	41	...
Wichita, clear	S.	80	57	...
Williston, cloudy	S.E.	66	33	...
Eastern states—				
Atlanta, clear	N.	76	43	...
Boston, clear	S.W.	59	39	.11
Buffalo, rain	W.	54	45	.32
Eastport, rain	S.	46	36	.01
Jacksonville, cloudy	N.	76	55	...
Miami, cloudy	Calm	86	70	.45
New York, cloudy	S.W.	65	50	.07
Philadelphia, cloudy	S.W.	67	38	.59
Pittsburgh, clear	N.W.	64	47	Trace
Washington, clear	N.W.	69	41	...
Gulf states—				
Abilene, clear	S.	78	56	...
Amarillo, clear	S.	76	50	...
Brownsville, clear	N.E.	81	60	...
El Paso, cloudy	W.	92	60	...
Fort Worth, clear	S.	80	56	...
Galveston, clear	E.	78	60	...
New Orleans, clear	Calm	79	60	...
San Antonio, clear	S.W.	80	54	...
Tampa, cloudy	N.E.	78	67	.07
Mountain states—				
Albuquerque, cloudy	S.	77	50	.02
Boise, cloudy	N.W.	80	45	Trace
Cheyenne, rain	E.	64	39	Trace
Denver, rain	S.W.	67	44	Trace
Havre, cloudy	W.	71	36	...
Helena, cloudy	N.W.	74	35	...
Phoenix, cloudy	W.	88	48	...
Pueblo, rain	N.W.	70	42	Trace
Salt Lake City, rain	S.E.	67	52	.02
Pacific states—				
Fresno, clear	N.W.	72	55	...
Los Angeles, clear	S.	76	48	...
Portland, cloudy	E.	61	53	.01
San Diego, clear	N.W.	74	48	...
San Francisco, cloudy	W.	62	57	Trace
Seattle, cloudy	S.W.	66	53	Trace
Spokane, clear	S.W.	74	45	...
Yuma, clear	S.W.	88	61	...
Canadian provinces—				
Battleford, M	M.	34	M.	
Calgary, cloudy	N.E.	69	37	...
Edmonton, cloudy	N.E.	62	38	...
Medicine Hat, cloudy	W.	75	40	...
Minnedosa, clear	S.	48	23	...
Montreal, rain	E.	53	40	.44
Quebec, M	M.	41	M.	.09
The Pas, cloudy	S.E.	41	27	...
Toronto, rain	N.W.	52	40	.24
White River, cloudy	N.	42	35	...
Winnipeg, clear	E.	45	24	...
Fort Norman, M	M.	29	M.	

M—Missing.

100 POUND LIGHT FIXTURES TOO HEAVY TO STEAL

Thieves failed yesterday in an attempt to steal six ornamental bronze light fixtures which they removed from the swimming pool on the former Edith Rockefeller McCormick estate at 1185 E. Westleigh rd., Lake Forest.

The fixtures were found by Policeman Myron Hiscox in an automobile stalled on the estate near the lake front. The 100 pound, 6 foot fixtures, each worth about $1,000, had been sawed off bases at the pool. A seventh fixture had been removed, but police did not know whether it had been taken by the thieves.

In the automobile, which had no license plates, a bill of sale to a Waukegan, Wis., man was found. Police are searching for him and for an ex-merchant marine seaman whose service discharge book also was found in the car.

26 Killed in Collision of German Express Train

LONDON, Oct. 12 (AP)—Twenty-six persons were killed and 73 injured in a collision of an express train and locomotive on the Cologne-Hannover line Wednesday, the Hamburg radio said tonight.

CANCEL LIQUOR LICENSE AFTER SALE TO MINORS

On the recommendation of Police Commissioner Allman, the liquor license issued in the name of Mrs. Myra Seppie, 940 N. State st., proprietor of the tavern at that address, was canceled by Mayor Kelly. Police charged that employes of the tavern had sold liquor to minors. The mayor revoked the cigaret license held by Theodore Centella, proprietor of the cigar stand in the Civic Opera building, where it was charged bets on horse races were accepted over the counter. The license of the billiard parlor at 1832 Wabash av., owned by William Javine, where police recently raided a dice game, also was revoked.

Sommervell Reports 75,015 ASF Casualties

Fort Belvoir, Va., Oct. 12 (AP)—Gen. Sommervell said today the army service forces suffered 75,015 casualties in the war. In an address to service force troops here, the ASF chief reported that 16,594 service troops were killed in action, 4,234 were missing, 10,139 were prisoners, and 44,048 were wounded. Included in the total were 172 women, army nurses, and WACs.

TWO WEEK-END EVENTS TO HELP FUND CAMPAIGN

The Community and War fund will be in the spotlight today and tomorrow, for two special events will be held to promote the drive for $13,040,700. A camera contest for service men and women will be sponsored from 1 to 5 p. m. today in the Wedgewood room of Marshall Field & Co., and at 3:30 p. m. tomorrow a special concert will be given by the Chicago Symphony orchestra in Orchestra hall.

Prizes in the camera contest will be a complete post-war wardrobe from shoes to hat, a new suit and merchandise certificates totaling $70, all donated by the store. The winning pictures, which must include a Community and War fund poster or insigne, will be selected on the basis of originality and not on the type of camera used. Props, lighting, backdrops, and Jon Sierra models will be provided. A limited number of camera and rolls of film will be available for soldiers and sailors who do not have their own equipment.

The concert tomorrow will be conducted by Désiré Defauw before leaders in the fund drive. Speakers during the intermission will be Mayor Kelly, chairman of solicitation for the fund among governmental employes, and Edward L. Ryerson, president of the Orchestral association and a member of the board of directors of the fund.

EX-CITY WORKER LEAVES $75,000; SEEK RELATIVES

The public administrator's office yesterday started a search for relatives of Mattis Akeson, 81, well-to-do retired city maintenance engineer who died Wednesday in Alexian Brothers hospital.

After Akeson's death, Jack Rubens, chief investigator for the public administrator, found that the retired engineer had a $50,000 savings account and $25,000 worth of securities in a safe deposit box. Rubens said bank officials reported that Akeson had refused to draw a will.

Akeson lived in a $4 a week room at 879 N. La Salle st., and appeared to be poor. He went to County hospital as a charity patient, Rubens said, but later paid a $1,500 bill when it was discovered he had sufficient assets. Rubens said Akeson, born in Sweden, was a naturalized citizen.

Funeral services will be held at 2 p. m. Monday in the chapel at 708 N. Wells st.

D. A. R. BOYCOTT PLEA REJECTED BY MRS. TRUMAN

(Picture on back page)

Washington, D. C., Oct. 12 (AP)—President and Mrs. Truman today deplored the exclusion of Hazel Scott, a Negro pianist, from the D. A. R.'s Constitution hall, but Mrs. Truman turned down a demand that she boycott a D. A. R. tea party.

Hazel Scott

She told Rep. Powell, [D., N. Y.], husband of the pianist that her date to attend the tea given this afternoon by the Daughters of the American Revolution was made before the controversy arose and "is not related to the merits of the issue."

In messages to Rep. Powell, a Negro, the President and Mrs. Truman criticized "race discrimination" and "prejudice."

Use of Hall Refused

The controversy started when the D. A. R. refused to permit use of the hall for a concert Oct. 20 by Miss Scott, former night club musician. The D. A. R. explained later that its rule limiting the hall to white artists only was "in accordance with the prevailing custom of the District of Columbia regarding schools, auditoriums, theaters, hotels, restaurants, clubs, canteens, playgrounds, etc."

Powell protested Oct. 1 to Mr. Truman, asking for "action." He followed this up with a telegram, made public today, urging that the President's wife stay away from the tea.

"I can assure you," he wired, "that no good will be accomplished by attending and much harm will be done. If you believe in 100 per cent Americanism you will publicly denounce the D. A. R.'s action."

An Issue in the War

Today the President replied to Powell's original protest, saying in part:

"One of the marks of a democracy is its willingness to respect and reward talent without regard to race or origin.

"I am sure that you will realize, however, the impossibility of any interference by me in the management or policy of a private enterprise such as the one in question."

Regrets "Conflict"

The White House made public the President's letter and a telegram from Mrs. Truman to Powell, both dated today. Mrs. Truman told the congressman the invitation from the D. A. R. was extended and accepted prior to "the unfortunate controversy."

"Personally," the President's wife added, "I regret that a conflict has arisen for which I am in no wise responsible. In my opinion my acceptance of the hospitality is not related to the merits of the issue which has since arisen.

"I deplore any action which denies artistic talent an opportunity to express itself because

ARMY AND NAVY RELEASE NEW CASUALTY LISTS

Report Includes Names of Freed Prisoners

[Chicago Tribune Press Service]

Washington, D. C., Oct. 12—The army and navy made public new casualty lists today. The report includes the names of navy dead and safe and army dead and liberated prisoners of war.

Next of kin have been kept informed of any changes of status of casualties that may have occurred since this list was compiled, the army and navy said.

CHICAGO AND VICINITY

ARMY DEAD [Pacific Regions]

Clark, Harry W., [technical sergeant—Father, Edward W. Clark, La Grange.

ARMY DEAD [European Regions]

Bolesiuch, Roman P., corpora)—Mother, Mrs. Mary Bolociuch, 3915 S. Gunderson av., Berwyn.

Nordhem, Elliot B., sergeant—Wife, Mrs. Natalie E. Nordhem, 5234 N. Ashland av.

Rath, Charles A., 2d lieutenant—Mother, Mrs. Frances K. Rath, 6340 N. Natoma av.

Schram, Norbert M., private—Mother, Mrs. Celia Schram, 2333 N. Oakley av.

Sward, Robert E., private 1st class—Aunt, Mrs. Florence M. Junc, 5309 N. Glenwood av.

ARMY LIBERATED PRISONERS [Japan]

Becker, Harold C., private 1st class—Mother, Mrs. Adeline Becker, 623 S. 11th, Maywood.

Darby, Theodore J., private 1st class—Father, Paul C. Darby, 5326 S. Keeler av.

Foley, Gerald D., sergeant—Sister, Mrs. George Hester, 518 N. Reed st., Joliet.

Sobieski, staff sergeant—Uncle, Michael Aleksowicz, 4804 S. Laflin st.

Shaffer, Ralph R., private—Mother, Mrs. Ellen Shaffer, 1605 N. Lawndale av.

Vandenbroucke, Ray J., sergeant—Father, Joseph Vandenbroucke, 818 S. 9th av., Maywood.

Wagner, Leo M., private 1st class—Father, Leo Wagner, 326 Ravine av., Waukegan.

NAVY SAFE

Bennison, Elroy Lawrence, private 1st class, U. S. M. C. [previously reported prisoner of war]—Mother, Mrs. Marie Greenebaum, 4801 Winthrop av.

Chudzik, Joseph Thomas, private, U. S. M. C. [previously reported prisoner of war]—Father, Mr. Thomas Chudzik, 4551 S. Albany.

Ciarrachi, Victor Frank, sergeant, U. S. M. C. [previously reported prisoner of war]—Parents, Mr. and Mrs. Primo Ciarrachi, Elmhurst.

Ditewig, Wilbur Edward, private 1st class, U. S. M. C. [previously reported prisoner of war]—Parents, Mr. and Mrs. Anthony W. Ditewig, 4228 N. Ridgeway av.

Hirschkamp, George, corporal, U. S. M. C. [previously reported prisoner of war]—Parents, Mr. and Mrs. August Hirschkamp, 3201 Clinton av., Berwyn.

Key, Paul Edward, private, U. S. M. C. [previously reported prisoner of war]—Parents, Mr. and Mrs. Edward Key, 407 S. Trumbell av.

Kozlowski, Leonard Stanley, private 1st class, U. S. M. C. R. [previously reported prisoner of war]—Mother, Mrs. Mary Kozlowski, 320 164th pl., Calumet City.

O'Connell, John Joseph, private, U. S. M. C. [previously reported prisoner of war]—Aunt, Mrs. Mary Jane Deitsch.

Oelberg, Christian Jr., corporal, U. S. M. C. [previously reported prisoner of war]—Parents, Mr. and Mrs. Christian Oelberg Sr., 4930 W. Gunnison st.

Harris, Walter Lloyd, aviation machinist's mate 3d class, U. S. N. [previously reported prisoner of war]—Mother, Mrs. Ida Mae Longanecker, 401 Davison st., Joliet.

O'Shea, John Joseph, platoon sergeant, U. S. M. C. [previously reported prisoner of war]—Wife, Mrs. Lillian O'Shea, 4221 S. Wells st.

Sedenberg, Leslie, private 1st class, U. S. M. C. [previously reported prisoner of war]—Sister, Miss Helen Sedenberg, 630 Congress st., Elgin.

Warshafsky, Jack, sergeant, U. S. M. C. [previously reported prisoner of war]—Parents, Mr. and Mrs. Harry Warshafsky, 1655 S. Kariov av.

Zarlenga, Joseph Dominic, private 1st class, U. S. M. C. [previously reported prisoner of war]—Father, Mr. Dominic A. Zarlenga, 917 S. Oakley blvd.

NAVY DEAD

Brinker, David Allen, private 1st class, U. S. M. C. R. [previously reported missing]—Parents, Mr. and Mrs. Harry W. Brinker, 2019 W. 68th pl.

Schroeder, Frank Charles, seaman 1st class, U. S. N. R. [previously reported missing]—Parents, Mr. and Mrs. Frank Fred Schroeder, 4250 N. Lamon av.

Carbone, William Anthony, radarman 3d class, U. S. N. R. [previously reported missing]—Parents, Mr. and Mrs. William Joseph Carbone, 4426 N. Mango av.

DOWNSTATE ILLINOIS

ARMY LIBERATED PRISONERS [Japan]

Taylor, Ernest G., private—Father, Clarence Taylor, Rockford.

NAVY DEAD

Witzig, Clarence George Jr., signalman 3d class, U. S. N. R. [previously reported missing]—Parents, Mr. and Mrs. Clarence John Witzig Sr., Peoria.

DICK TRACY
WHAT WAS THAT?
DON'T WORRY, PATTON'S OUT BACK.
COPPERS! THE PLACE IS LOUSY WITH 'EM.
PLUNK
PERHAPS IT SEEMS ODD THAT WE SHOULD DRAW YOUR ATTENTION TO A WEDDING PROCESSION THAT IS PASSING LESS THAN A HALF BLOCK AWAY, BUT—
JUST MARRIED
Reg. U. S. Pat. Off.; Copyright, 1945, by News Syndicate Co. Inc.
THIS WEDDING PROCESSION IS DESTINED TO BE THE MOST EXCITING OF THE SEASON, IN MORE WAYS THAN ONE—BELIEVE US.
HONK
CLATTER BANG
CHESTER GOULD

ARMY DESERTER AND 2 SEIZED ON THEFT CHARGES

An army deserter and two young men were arrested by police yesterday in connection with an automobile theft and a series of store burglaries.

John Dresden, 15, of 1853 W. 33d st., was seized early in the day while seated in a stolen automobile in front of the store at 1110 W. 35th st. He admitted, police said, that he was serving as lookout for two friends who were in a candy store. Police investigated and found the rear door of the store had been broken open. The men were gone. Dresden, questioned by Policeman Joseph Donohue, juvenile officer, named his companions as Fran Danihel, 16, of 1745 W. 33d st., and William Capriza, 19, of 3256 S. Hamilton av.

Both were arrested in their homes by Donohue. Capriza, who deserted from Camp Hood, Killeen, Tex., was turned over to army authorities.

DAY by DAY on the FARM by BEN MARKLAND

Oct. 12, 1945

MOST middle western farmers accepted the recent frosts calmly, much in the manner of big league baseball players who have learned that it does no good to question the umpire's decisions.

The farmers' umpire is the weather, and when it brings spring rains, summer drouths, or early frosts, the farmer loses little sleep. The weather often is harsh, but the farmer takes it in stride.

The men on the Fox river farms were philosophical about this week's frosts, and believed losses will be very small. Their placidity may be due in part to the fact that they planted no soybeans, which was a crop damaged in northern Illinois.

Corn Loss to Be Small

Corn losses on the farm will be small. The 480 acres of corn were planted for feeding to live stock, so the only effect of the frosts will be that of changing the form in which it is placed before the hogs and cattle.

Fifty-seven acres of corn has been cut and stored in the silos, and a three acre patch near one of the feedlots [partly damaged by frost] will be cut with a binder and fed to hogs.

At least 380 acres, planted before May 27, was sufficiently mature so it wasn't damaged. All will be picked and cribbed in the usual way. That leaves only 42 acres, less than 10 per cent of the total crop, requiring special handling.

Planted May 30-31

The damaged corn was seeded May 30 and 31, the final two days of the planting season on the Fox river farm. With normal summer and fall weather it would have matured in September, but the numerous rains and subnormal temperatures retarded the curing process.

Most of the ears in these late planted fields are mature, but many stalks late in the season produced nubbin ears which have a high moisture content. If the entire crop were binned, these small ears might spoil much of the stored grain.

The men plan to pick this corn as it is needed for feeding. Hogs will get most of the soft ears picked in the next few weeks, and later the frost damaged ears will be fed to cattle.

★The GARDEN★

SEPTEMBER and early October rains left most middle western gardens so muddy that it was impractical to mound soil around celery stalks for the blanching process. There still is time to blanch celery by artificial methods, however.

The Wheaton farm gardener hilled most of his celery in August. That which was not blanched by soil is being blanched by wrapping the stalks in 10 to 12 thicknesses of newspaper tied with string. This method of excluding direct sunlight will whiten and tenderize the stalks in three weeks.

Four inch drainage tiles also may be placed over the stalks to blanch them. Neither of these methods protects the stalks from severe freezes, however.

SAYS U. S. LACKS DETAILED STORY ON LEND-LEASE

Addressing the English Speaking Union in Orchestra hall last night, Robert Pattinson Winfrey, director of the British Provincial Newspapers, demanded to know if "the whole story of the comparative war efforts of Great Britain and the United States had been told to the peoples of both countries."

He charged that Anglo-American finance relations had been strained by the failure of the American government to present a "fact and figure" statement of American participation in lend-lease for both American and British reference.

Winfrey asked "how many Americans realize" the drain on the resources of the British nation and the damage to home property which he said would amount to 4 billion 800 million pounds.

COUNTY POLICE NAB 6 IN HARVEY GAMBLING RAID

Lt. John Burns and Sgt. Michael Baranski of the Homewood county highway police yesterday arrested six men in a handbook raid at 320 E. 157th st., Harvey. Allen Hall Jr., 6724 Cornell av., seized as keeper, was released on $200 bond. Henry Armington, 185 155th st., and Matthew S. Anello, 15328 Center av., both of Harvey, alleged clerks, were freed on $50 bonds, and three customers got out on $25 bonds. All will be arraigned Tuesday before Police Magistrate William Kane in Homewood.

FOUND HANGED ON GOLF COURSE

The body of Augustine Andrews, 53, of 7249 S. Richmond st., was found early yesterday under a tree on the grounds of the Evergreen Golf club, 9140 S. Western av. The throat had been slashed, and a broken necktie noose dangled from a branch of the tree.

JAP BLUNDER AIDED YANKS AT BATAAN, SAYS MAJ. TISDELLE

A Jap blunder made possible the gallant four month resistance by American troops on Bataan, Maj. A. C. Tisdelle told army officers of the 6th service command in a talk at headquarters in the Civic Opera building yesterday. Tisdelle was the aide de camp of Gen. Edward P. King Jr., commander of the Bataan force, and recently returned to Chicago after 40 months as a prisoner of war.

Maj. A. C. Tisdelle

Tisdelle said the Japs' blunder was their failure to destroy by bombing the huge Calumpit river bridge over which Gen. MacArthur withdrew both his northern and southern armies onto Bataan. If the bridge had been destroyed, the last ditch fight on Bataan would not have been possible because American engineers had no equipment to erect a temporary structure.

Another puzzle of the campaign, he said, was the Japs' failure to strafe long lines of men and equipment retreating to Bataan. For many hours the army vehicles moved almost bumper to bumper undisturbed by enemy aircraft, he said.

44 U. S. Merchant Ships Sunk in War in Pacific

Washington, D. C., Oct. 12 (AP)—Forty-four United States merchant vessels were sunk in the Pacific war, the war shipping administration reported today.

20,000 TROOPS DUE AT PORTS IN EAST TODAY

1,500 More to Arrive on West Coast

[BY THE ASSOCIATED PRESS]

More than 20,000 service men are scheduled to arrive at east coast ports today aboard 14 troop carrying ships, while at San Francisco four vessels are due from the Pacific area with more than 1,500 passengers. Two ships were also due in Los Angeles.

Eight of the incoming transports are to dock at New York with more than 12,500 servicemen from western European and Mediterranean ports, five others at Newport News, Va., with about 7,200 men, and another at Boston with 758 passengers. Ships and units arriving:

AT NEW YORK—[Aboard N. Y. U. Victory] 1,995 troops including following units of the 16th armored division: 16th tank battalion, 60th armored infantry battalion. [Aboard Taos Victory] 1,948 troops, miscellaneous, mostly for discharge. [Aboard Smith Victory] 1,536 miscellaneous troops. [Aboard Thomas Barry] 4,097 troops including headquarters of 16th armored division. [Aboard Ezra Cornell] 714 miscellaneous troops. [Aboard William Pender] 1,727 troops including 542d air service group; 702d air materiel squadron; 968th air engineer squadron. [Aboard Ward Hunt] 687 miscellaneous troops. [Aboard Marion Bouvard] 763 miscellaneous troops.

One Ship Due in Boston

AT BOSTON—[Aboard Robert Stockton] 758 miscellaneous army personnel.

AT NEWPORT NEWS—[Aboard Charles Carroll] 33 casuals. [Aboard Mahlon Titney] 24 casuals. [Aboard J. W. McAndrew] 1,913 troops including headquarters and headquarters battery 410th anti-aircraft artillery, military police platoon, 10th armored division, 55th armored engineer battalion, 90th cavalry reconnaisance squadron. [Aboard Gen. Breckinridge] 5,210 troops, including several units of the 10th armored division, 3d and 11th tank battalions; 20th and 54th armored infantry battalions; 510th detachment; 127th general hospital, 60th regional airwarning detachment. [Aboard Tarrilo] 33 casuals.

AT SAN FRANCISCO—[Aboard Escort Lake] 104 passengers. [Aboard escort carrier Vella Gulf] 664 passengers. [Aboard Marine Eagle] 511 passengers. [Aboard Antigua] 238 passengers.

AT LOS ANGELES—[Aboard Sloterdijko] 1,369 army, 45 navy personnel. [Aboard Exiria] 1,500 military personnel from Saipan.

14,000 Moving Thru Canal

BALBOA, C. Z., Oct. 12 (AP)—Nearly 14,000 army and navy veterans of the Pacific are aboard 48 ships of Vice Adm. Frederick C. Sherman's 1st carrier fleet moving thru the Panama canal en route to east coast and gulf ports for Navy day celebrations Oct. 27.

Due in New York harbor Oct. 17 are Sherman's flagship, the carrier Enterprise, three cruisers, and 14 destroyers. The ships, with ports to which they are assigned and the number of personnel aboard, include:

NEW YORK CITY—Enterprise, 3,954; Monterey, 2,034; New York, 2,662 [army passengers]; Boise, 1,400; Sterrett, 349; Aulick, 457; Foote, 422; Young 448; McCalla, Ganaqvoort, Hobby, Welles, Renshaw, Sigourney, Isherwood, Porter, Zellers, and the D. H. Fox, each with 365.

BALTIMORE—Randolph, 3,847; Schroeder, 385, and the Harrison [complement unavailable].

BOSTON—Wasp, 3,647; New Mexico, 2,554; North Carolina, 3,146; Concord, 889 [army passengers]; John Rodgers, 442.

NEW ORLEANS, LA.—Ranger, 3,300; Mississippi, 2,590.

PHILADELPHIA, PA. — Langley, 1,973; Washington, 2,900; Murray, 409.

PROVIDENCE, R. I.—Bataan, 2,035.

NORFOLK, VA.—Idaho, 2,350.

MIAMI, FLA.—Richmond, 961.

PORTLAND, ME.—Portland, 1,618.

CHARLESTON, S. C.—Grayson, 365; Mullany, 402; Kendrick, 374; and McKee, 430.

WASHINGTON, D. C.—Charles Ausburne, 442; Claxton, 435; Dyson, 376, and Converse, 449.

NEWPORT, R. I.—Ringgold, 354.

CAMDEN, N. J.—Siggbee, 395.

WILMINGTON, N. C.—Dashiell, 379.

WILMINGTON, DEL.—Kimberly, 365.

Passengers will be disembarked at separation centers, and the ships then will be opened to public display for Navy day.

CHICAGO NAVIGATOR, LISTED AS MISSING, NOW REPORTED DEAD

LT. WILLIAM J. STAUGAS, 19, a navigator on a Flying Fortress, previously reported missing in action over the Adriatic sea on March 11, 1944, was killed in action, his parents, Mr. and Mrs. John Staugas, 3327 Fillmore st., were informed yesterday by the war department. Lt. Staugas was a graduate of Crane Technical High school. Besides his parents, he leaves a sister and two brothers.

Britain Begins Allocation of Prefabricated Houses

[Chicago Tribune Press Service]

LONDON, Oct. 12—Eight thousand pre-fabricated houses are now being distributed to local authorities, the ministry of health announced today.

355,000 KILLED IN U. S. IN WAR TIME MISHAPS

War time accident casualties in the United States from Dec. 7, 1941, to V-J day Aug. 14, 1945, totaled 355,000 killed and 36 millon injured, including 1,250,000 permanently disabled, the National Safety Council reported yesterday.

The traffic toll alone was 94,000 killed and 3,300,000 injured. Home accidents killed 118,000 and injured 16,500,000. Total American World War II. casualties were 1,070,524.

The council said it released the report with no thought of implying that war time activities on the home front compared in danger with actual fighting. "The figures are presented merely to show the enormity of the accident toll and to emphasize the importance of preventing accidents—in war or in peace," the council said.

2 DAY AIR SHOW WILL BE STAGED BY CIVIL PATROL

Scores of planes, both army and civilian, are expected to take part in the two day Victory Air show staged by the civil air patrol at Rubinkam airport, 167th st. and California av., beginning today.

Mayor Kelly has proclaimed the two days as Civil Air Patrol weekend in Chicago in honor of the organization which performed many war time services.

Parachute jumps, precision flying, aerial reviews, and acrobatic flying will be included in the show. Army helicopters will be shown and heavy bombers and fighter planes will fly in formation. Lt. Col. Gordon L. DaCosta, commander of the Illinois wing of the CAP, will review the show.

SUITCASE TAKEN FROM CAR

William S. Monroe, 64 E. Elm st., reported to police yesterday that a suitcase valued at $25 was stolen from his automobile while it was parked in front of his home.

RULES NEGROES MAY BALLOT IN DIXIE PRIMARY

Macon, Ga., Oct. 12 (AP)—Negroes are entitled to vote in Democratic white primaries in Georgia under a decision handed down today by Federal Judge T. Hoyt Davis of the middle Georgia district.

The decision was in a suit filed by Primus E. King, Columbus, Ga., who brought action against members of the Muscogee county Democratic executive committee. King was denied the right to vote in the 1944 primary. Davis ruled King was not permitted to vote because of his race, and that this constituted violation of the 14th, 15th, and 17th amendments to the United States Constitution.

Counsel for the committee said they would appeal the decision.

In Alabama, Federal Judge C. B. Kennamer dismissed a suit at Montgomery against two members of the Macon county, Ala., board of registrars, charging refusal to register a Negro for voting.

WARNS MONDAY IS OVERSEAS GI GIFT DEADLINE

Postmaster Ernest J. Kruetgen yesterday warned that midnight Monday is the deadline for mailing Christmas packages to service men overseas without written requests. He said 567,587 packages have been sent from Chicago up to yesterday, a 50 per cent decrease from the comparable period last year. Parcels addressed to service men moving from one area to another will be forwarded, he said.

All Guard Units to Come Back to U. S. Within Year

Washington, D. C., Oct. 12 (AP)—The war department is planning to return all national guard divisions to the United States within a year. A circular letter from the national guard bureau to state adjutant generals disclosed today that the plan is to deactivate all divisions overseas within a short time after their return, retaining them under federal control while a troop basis plan is prepared for a post-war national guard.

[ADVERTISEMENT]

How To Relieve Bronchitis

Creomulsion relieves promptly because it goes right to the seat of the trouble to help loosen and expel germ laden phlegm, and aid nature to soothe and heal raw, tender, inflamed bronchial mucous membranes. Tell your druggist to sell you a bottle of Creomulsion with the understanding you must like the way it quickly allays the cough or you are to have your money back.

CREOMULSION
for Coughs, Chest Colds, Bronchitis

DO YOU KNOW?

That you can have the country's finest dinner at the ALABAM. Quality Foods . . . Wide Variety . . . Splendid Service . . . All at a cost that is very easy on your purse.

Join the thousands of delighted diners . . . Come to the ALABAM tonight for our Famous

FLAMING CRATER DINNER

Shrimp Cocktail Oysters Clams Assorted Hors D'Oeuvres
Appetizers Delicious Soups
ROAST TURKEY ROAST LONG ISLAND DUCK
MILK-FED CHICKEN ROAST PHILADELPHIA CAPON
BROILED ROYAL SQUAB BROILED WHOLE 20-OZ. LOBSTER
CHOPPED TENDERLOIN STEAK BROILED PORK CHOPS
VEAL STEAK
Potatoes Fresh Vegetable Salads
Delicious Desserts

EVERYTHING for the unbelievable LOW PRICE OF.... $1.75

ABSOLUTELY NO EXTRAS—NO TAX UNTIL 9:30 P. M.
DINNER SERVED FROM 5 TO 11, INCLUDING SUNDAY

PROMPTLY AT 9:30, 12:30 AND 2:30 A. M.
Spectacular show Starring
ALVIRA MORTON
Mistress of Ceremonies
Margo Martin Genevieve Vail Paulette la Pierre
Dotty Dallas Dell Estes Alan Coe and an ALL-GIRL SHOW
CONTINUOUS DANCING FROM 9:30 P. M. TO 2 ORCHESTRAS

NO CHANGE IN OUR MODERATELY PRICED DRINKS
GET THE GASTRONOMIC TREAT OF YOUR LIFETIME
Visit Tonight Chicago's Oldest and Most Famous Club
Open 5 p. m. till closing

CLUB ALABAM
747 RUSH STREET AT CHICAGO AVE. WHI. 9600

BAILEY'S OUTDOOR APPAREL

For Hikers

WEATHERPROOF JACKETS ..$8.95
FLANNEL SHIRTS $2.95
TAILORED SLACKS $6.95
HIKING BREECHES $4.95
CAPESKIN JACKETS $17.95

For Riders

JODHPUR PANTS $8.95
FRONTIER PANTS $4.95
RIDING BREECHES $12.95
RIDING SHIRTS $2.95

For Hunters

WOMEN'S HUNTING PANTS..$8.95
WOMEN'S FISHING PANTS...$8.95
WOOL SHIRTS $7.95
HUNTERS' HATS $4.95
WEATHERPROOF JACKETS $12.95
WOMEN'S MELTON PANTS...$8.95

BAILEY'S
25 W. VAN BUREN ST.
Loop Store Open Every Evening—Sundays to 5 P. M.
627 DAVIS ST., EVANSTON
103 N. MARION, OAK PARK
201 S. Main St., Rockford, Ill.

Saturday Review

FALL SLIPONS
in a bengaline weave

Fine fitting Kayser gloves, always a wardrobe high-spot—cut for Fall in a bengaline rayon. In black, brown, white, or cherry. **1.00**

Gloves, First Floor

Saturday Review

Joan Kenley's
CRACKLING PLAID

Bright-talk your suit with a rustling swish of plaid. Joan Kenley's Fall blouse in rayon taffeta with a bow. Choice of multi-color plaids. 32-38. **5.00**

Neckwear, First Floor.

CARSON PIRIE SCOTT & Co..

Saturday Review

McKETTRICK'S
skirt 'n' blouse trick

The top is rayon crepe, the skirt all wool—in a color pair up that takes Fall off its feet. Black-melon, black-kelly and black-aqua. 12-20.

10.95

Daytime Dresses, Third Floor.

Saturday Review

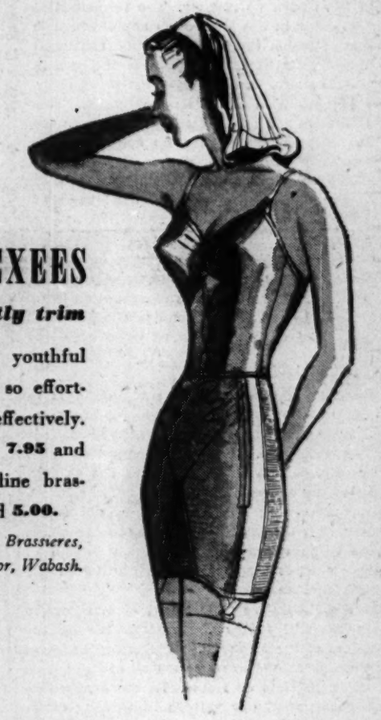

FLEXEES
neatly trim

Moulding the youthful average figure so effortlessly . . . so effectively. Supple girdles. **7.95** and **10.95**. Long line brassieres. **3.50** and **5.00**.

Corsets and Brassieres, Third Floor, Wabash.

Saturday Review

JUNIOR JAMAS
by Marel

Sleepytime tricks in the junior league . . . featuring a gay young floral print on blue, pink or white backgrounds. In sizes 11-17. **4.00**

Junior Lingerie, Third Floor.

CARSON PIRIE SCOTT & Co..

Chicago Daily Tribune
THE WORLD'S GREATEST NEWSPAPER

FOUNDED JUNE 10, 1847

10 ★★ SATURDAY, OCT. 13, 1945

ENTERED AS SECOND CLASS MATTER MAY 14, 1903, AT THE POSTOFFICE AT CHICAGO, ILL., UNDER ACT OF MARCH 3, 1879.

All unsolicited articles, manuscripts, letters, and pictures sent to The Tribune are sent at the owner's risk, and The Tribune company expressly repudiates any liability or responsibility for their safe custody or return.

STOOGE'S PROGRESS

The senate had to ignore the recommendation of its own commerce committee to confirm the nomination of ex-Congressman McKeough, a CIO payroller, to the maritime commission. Postmaster General Hannegan, the administration's patronage boss, got busy to prevent adverse action on one of President Truman's nominations. The real victory, however, went to the CIO and its political action committee, for which McKeough worked. That organization demonstrated that under Truman, as under Roosevelt, things have to be cleared with Sidney.

McKeough clearly is unfit for his job. He is unfit for the reasons that the commerce committee advanced in recommending against confirmation, but he is also unfit by reason of general incompetence. He has been a second-rater all his life. When his party picked him to run for the senate in this state no one was more surprised than he. The very night that he accepted the designation he confessed that he was nothing but a stooge for the late Boss Nash.

When the voters of Illinois knocked him off the public pay roll he became a stooge for Hillman of the PAC and for Joe Curran, the communist boss of the CIO maritime union. On the maritime commission he will continue to be their stooge. To the exact extent of McKeough's influence in the commission the American merchant marine hereafter will be run, not for the benefit of the American people and American national defense, but for that of the CIO dues chest and Curran's boss, Joe Stalin.

Sen. Overton, who presented the adverse report of the commerce committee, opposed the nomination because there is a bitter fight going on between the CIO and the AFL for the union dues of American merchant crews. Curran's communist outfit is top dog in the Atlantic and an AFL union, some of whose leaders are old time IWW radicals, represents the majority of crews in the Pacific. No one can do a more thoro job of hating the Communists than a former wobbly and, even without the national rivalry between the two parent organizations, labor relations in the merchant fleet are, as Sen. Overton told the senate, bound to be explosive. With a CIO payroller on the maritime commission the AFL leaders will think, and will be justified in thinking, that the cards have been stacked against them by the government.

Quite obviously the appointment of an AFL member in place of or in addition to McKeough would have been no remedy. The fundamental political error in the McKeough appointment is the one of which the New Deal administration has been guilty literally thousands of times in the last 12 years. It consists of investing interested persons with administrative power. This certainly was not a New Deal innovation in the science of government, but no administration ever exploited it so shamelessly as have the followers of Roosevelt and Truman.

The administration of the national labor relations act was never placed in the hands of persons who conceived it their duty to administer that act impartially for the benefit of all the people of the country. Instead, it was put in the hands of active partisans of organized labor who used the act as a weapon in the hands of unions. The only times there were ever any schisms in the national labor relations board were when rival unions fell out over spoils.

The duty of the maritime commission is to act for all the people of the United States in encouraging the development of an efficient merchant marine. The maintenance of good labor relations on shipboard is, of course, germane to the commission's duties, but a commission representing all the people would represent, among others, the employes on the ships. There is no excuse for giving one faction of these employes a special representative on the commission.

In the legislative department of our government we still follow the pattern set by the founders of the Republic. Members of congress still are presumed to represent all of the people of their districts or states. In the administrative government our pattern is growing closer and closer to Mussolini's corporative state. The department of labor does not represent all of the people, but is conceived to be a branch of the government which permits organized labor, and more particularly the bosses of organized labor, to use the stick of government to beat their opponents. Similarly, the department of agriculture is conceived to be a special preserve in which farmers shall use the governmental power in their own special interests instead of for the general interest of the country. The department of commerce is an exception. Heaven knows whom Henry Wallace represents, but it certainly is not the business men whom he has taken such a delight in harassing for 12 years.

As Sen. Hart of Connecticut points out, there is doubt of McKeough's legal qualification for his post. The act creating the maritime commission bars from its membership any one who in the three years before his appointment has been identified with shipping interests or "any business associated with shipping." This was adopted as a proper provision to prevent confusion of public and private interests by ship owners. Morally, if not legally, it bars McKeough, the indirect payroller of the maritime union. But in an administration that clears everything with Sidney legality is a minor consideration and political morality is clear out the window.

IMPERIAL HYPOCRISY

The Netherlands information bureau, the Dutch government's propaganda agency, is busy these days presenting evidence to show that Dr. Soekarno, the leader of the Indonesian independence movement, is a Japanese puppet. The evidence consists largely of quotations from Soekarno's utterances during the war as they were reported by Domei, the official Japanese agency.

Taken at their face value, the quotations prove that Soekarno preferred Japanese imperialism to Dutch imperialism. In Dutch eyes, that is no doubt a very serious offense, indeed, for the Dutch feel strongly that the profits of the exploitation of Java and Borneo belong in Amsterdam rather than in Tokyo.

Less interested observers will wonder why the Dutch claim to rule Java is any better than the Japanese. Both claims were founded upon conquest and were maintained only by the use of force. On that theory the American claim to Java is better than either the Dutch or the Japanese, because the Dutch couldn't hold Java against the Japanese and the Japanese couldn't hold it against the Americans. Needless to say, America has no ambition to rule the Javanese. There is no reason why we should recognize the Dutch claim. To do so would be to denounce the principles on which our nation was founded.

The position of the Dutch in this matter is surely absurd. They have just as much right to rule Java—no more and no less—as the Germans had to rule Holland. The spokesmen for Holland say that if Java is left to the Javanese, the country will be torn with dissension. If so, that only proves the falseness of the claim that over the years the Dutch administration has been devoting itself primarily to preparing the natives for self-government. If that were even remotely true, the end of colonialism would cause no serious trouble.

What is true of the Dutch claims to Java and the neighboring islands is, of course, equally true of all the other pretensions by all the other colonial powers. The colonial system is founded upon greed and hypocrisy. The British say they keep order in Malaya with a view to protecting the Malayans from each other. In truth, the English in Malaya and the French in Indo-China employ armed force to make the natives work for their foreign masters at a few cents a day. Who are the Dutch propagandists to say that Soekarno is a scoundrel?

MILITARY TRAINING

Sen. Knowland of California has come forward with a plan for universal military training that deserves careful study. The plan has much to recommend it.

It is the senator's idea that every young man should be prepared for military service, but he believes that there are other ways of receiving training than in regular army camps. The ROTC in high school or college is one such way. Another is service in the national guard. Still another is membership in the organized reserves.

Under the senator's plan, every boy on reaching the age of 18 would be registered for conscription as is now required. At 21, he would have to go to camp for a year's training unless meanwhile he had learned his military fundamentals by continuous service in the ROTC, the guard, or the reserves.

The advantages of this arrangement are obvious. Boys would be prepared for possible service without seriously interrupting their schooling or their careers. Sen. Knowland's plan would also avoid the creation of a huge regular army which history shows can readily become an instrument of tyranny. There is surely much to be said for making it as difficult as possible for a President to use armed force for the seizure of property and the coercion of citizens. Any one who isn't alarmed at the use of the army for such purposes in recent years is short-sighted, indeed. Sen. Knowland's plan accords with the constitutional provision for concentrating the nation's reserve of military strength in the militia.

The brass hats in Washington will reply that the training so provided will be inadequate. If it is, the fault will be theirs. In truth, the ROTC has proved itself in this war, furnishing the army with tens of thousands of able officers who did not suffer in comparison with their comrades from West Point. In candor, too, the army will be forced to concede that the national guard acquitted itself with great distinction in this war, in spite of the fact that it has always been the army's step-child.

This newspaper believes in military training, but it knows that the opposition to it, always strong, is stronger than ever today because of accumulating evidence of misuse of military power at home and abroad. We have seen the seizure of Montgomery Ward & Co.'s property and many similar incidents in this country. We have also seen how reluctant the army has been since the end of the war to demobilize and how our army abroad has been used all too often as an instrument of tyranny. These are alarming symptoms, and they point the need for caution.

Sen. Knowland's plan, as we said, merits careful study. It promises to give our young men the rudiments of military training without exposing the country to many serious abuses.

Editorial of the Day

NO RECOGNITION OF FLYING TIGERS

[Arizona Republic, Phoenix]

No recognition apparently has been given by our government to the Flying Tigers commanded by Maj. Gen. Claire Chennault who did such an excellent job of battling the Japs in the air and on the ground in China long before this nation got into the war. They gave the struggling Chinese forces a helping hand in their unequal fight against the Japs.

According to the general, the Flying Tigers have never received any pensions, disability claims or other government benefits and have never been awarded service ribbons or combat stars. The general believes his men are entitled to all of these things and most Americans will agree with him. The Flying Tigers did much to hold the fort in China while we prepared and while we were jumping from island to island. All of them are American boys and they certainly dealt the Japs some stinging blows during the time they flew their P-40s over the war areas in China. It seems just that some recognition should be given these boys.

Test Your Horse Sense

By Dr. George W. Crane

Select the answers which you consider best. The last problem counts five points. Then look for the correct answers below.

1. You should expect to hear which sound in an aviary?
   Bz-z-z Ba-a Oink Chirp
2. The word Bastille should make one think of which famous name?
   Churchill De Gaulle Tojo Byrnes
3. Which one of these names does not suggest steel?
   Bethlehem Mesaba Akron Bessemer
4. Teak is a variety of which one of the following? **Metal Fabric Wood Paint**
5. Pitch comes from a plant characterized by having **Thorns Needles Flat leaves Acorns**
6. By popular usage the mental or emotional states named in the left hand column below are associated with specific colors, as listed in the opposite column. Try to match them appropriately. You are entitled to one point for each correct judgment.

[a] Anger	[v] Yellow
[b] Innocence	[w] Green
[c] Dejection	[x] White
[d] Cowardice	[y] Purple
[e] Jealousy	[z] Blue

Score yourself as follows: 0-2, poor; 3-6, average; 7-8, superior; 9-10, very superior. [Note—The last question counts five points.]

[Reg. U. S. Pat. Off.: Copyright: By The Chicago Tribune]

ANSWERS

1. Chirp. 2. De Gaulle. 3. Akron. 4. Wood. 5. Needles. 6. [a] Anger-Purple [y]; [b] Innocence-White [x]; [c] Dejection-Blue [z]; [d] Cowardice-Yellow [v]; [e] Jealousy-Green [w].

Friend of the Yanks

[The Friend of the Yanks will answer questions of service men, veterans, and their dependents by mail if a stamped envelope is sent to 435 N. Michigan av. The Tribune's veterans' bureau, 1 S. Dearborn st., Superior 0200, gives personal interviews.]

F. R. S. writes: "In a group of men stationed in camp with me are many without enough points for discharge and too many for us to be sent overseas. Most of us are about 30 years old. We have been told we are being kept in service because the government does not want too many men thrown on the labor market now. Can this be true?"

There is an act passed Oct. 3, 1944, public law 458, 78th congress, which says the war and navy departments shall not retain persons in the armed forces for the purpose of preventing unemployment or awaiting opportunities for employment.

W. E. S. asks: "Where should I mail premiums on my national service life insurance after I am discharged from the service?"

All veterans, no matter which arm of service they served, should, after discharge, mail premium payments on national service life insurance to collection subdivision, central office, veterans' administration, Washington 25, D. C.

A LINE O' TYPE OR TWO

Here to the Line, let the quips fall where they may.

Reg. U. S. Pat. Office

MR. PEPYS TAKES IT

13th Oct.—Am glad the season for hanging around a radio box or a telegraph ticker, getting breathless over the so-called world series, is over and done with. Especially because most of the games happened on days when I had to be hitting the ball myself. Holding the breath for a week, I find, is disturbing to one's equilibrium, and is never credited on the personal box score.

But in spite of time out for play-by-play chatter, have worn the nib off my fountain pen autographing and addressing my new Linebooks for its contributors. Found that my best speed for this job, which includes many fussy motions, is 25 an hour.

Immediately after the Cubs had gone down for the fourth time and out, the gloaters began to buzz around me like satirical gnats, pretending to commiserate but hoping I would display acute suffering. But I fooled them by singing merry roundelays and speaking of the fine turn of the weather. Have known those Cubs since they were Anson's Colts and can take them for better or worse, come weal, come woe.

Now Indian summer arrives, I suppose, because McCutcheon's cartoon is to be printed tomorrow. According to my book and the Old Farmer's Almanac, that's two weeks earlier than usual. Am ready for it, because during the last month have often felt like giving the climate back to the Indians.

MY MOTHER'S HANDS

Aristocratic hands, and yet so strong,
Adept at making doughnuts, pies, and bread,
At darning sox or patching pants instead,
Quick to correct when boys did knowing wrong.
Such gentle hands, as with a sacred song,
They soothed a fevered, tousled little head
Or smoothed the blankets on a rumpled bed
Or held a baby close when nights were long.
Forever busy, those unselfish hands,
For others thru so many years bestirred,
Lie quiet now, so peacefully, and blessed
Within the hand of Him who understands,
Who in His gracious mercy spoke the word,
"Come unto me . . . and I will give you rest."

Arthur Frederic Otis

Why Hotel Clerks Look Haunted

S. Wesley Bigg approached the hotel clerk with his most affable smile.

"I want a room for two days, as usual," he said.

"We always take care of our patrons," replied the clerk. "But under present conditions they engage rooms by the shift, three in every 24 hours. I can give you room 208 for the morning, 209 for the evening, and 210 for the swing shift; then the order will be reversed. Otherwise we have some excellent sleeping bags that the army surplus supply office highly recommends for hanging tight guests in the spare linen closets."

"No," snapped Mr. Bigg. "You tell your manager that when he asks for accommodations at *my* institution he will get the same satisfaction." He walked away.

Turning to Mazie, the cashier, the clerk said, "I knew that fellow was crazy when he asked for a room. What institution do you suppose he is an inmate of?"

"Inmate? Institution?" echoed Mazie. "You just qualified for your unemployment pay. Mr. Bigg is chairman of our bank."

Henri Canute Callbach

LINEBOOK, '45

Fresh from artist and engraver,
Fresh from press and grave proofreader,
Fancy's lure and thought's enslaver,
Entertainment's special pleader—
We greet you!

Brimmed with quatrain, quip, and quirk,
Lyrics, sonnets, apothegms,
Lo, what prose and verse at work,
What editorial stratagems,
Complete you!

Names familiar, names unknown,
Old contributors and new,
Marshaled here upon their own
For perusal and review,
Stand waiting.

And in passing, since you fame them
Thus in pageantry of print—
Listen, Linebook, can you blame them
For a brief, conceited stint
Of celebrating?

Lister Alwood

Echo of Beer Garden Era

Recent mention of the old Windsor theater on N. Clark st. brings to mind another place of amusement in the early 1890s which was directly across the street. This was Engel's Garden, where young bloods of the gold coast would gather on Saturday nights for a few drinks and a good vaudeville show.

Engel's seems to have been a try-out place for new variety acts. Among its contributions to stage history was the colored team of Williams and Walker.

Hyde W. Perce

The Life of O'Leary

Into each life some rain must fall, but an O'Leary gets it in bucketfuls because of questions such as, "Are you any relation to the O'Learys who set Chicago afire?" I have adopted a standard retort: "Yes, and the O'Learys have been setting the town afire ever since." But the gagsters still pursue me.

George J. O'Leary

Overheard: "She refused to go out with me until she heard I owned a meat market. Yep, that's right . . . we were married last Saturday."

Eve

Regarding the civic pigeons, now on trial: Maybe they catch that virus from human beings and the exterminators should act accordingly.

CHARLES COLLINS

HOW TO KEEP WELL

by Dr. Theodore R. Van Dellen

To the limit of space, questions pertaining to the prevention of disease will be answered. Personal replies will be made, under proper limitations, when return stamped envelope is inclosed. Dr. Van Dellen will not make diagnoses or prescribe for individual diseases.

[Copyright: 1945: By The Chicago Tribune]

HUMAN AND DOG BITES

ADULTS seldom use their teeth as a weapon. But should they do so, great damage could be inflicted. The practice is common among children and this fact almost makes me believe that the tendency is one of those instincts which civilization curbs in a hurry. It is well known that mental patients may bite when agitated and I would be interested in learning whether primitive peoples employ their incisors for fighting.

The majority of human bites seldom become infected but, should the exception occur, the results may prove distressing. Even tho we do not inject a poisonous venom, the bacterial residents of the mouth are implanted into the tissues, bringing on inflammation. The area becomes swollen, red, and painful. If pus collects, drainage is demanded. Others develop "blood poisoning" or lymphangitis.

Self-inflicted bites are not unusual among sensitive teen-agers and nervous individuals, especially during moments of excitement or suspense. The nails are the favorite site and, in many cases, digging is so extensive that infection in and about these structures is inevitable. The cuticle may also be attacked.

Some nibble on their knuckles or thumbs and, in time, blemishes develop which are indistinguishable from warts or other tumors. The inside of the cheek is another choice locality. Here, too, growths appear which may be mistaken for the lesions of various diseases.

Dog and cat wounds may become irritated and lead to abscess formation. The sharper teeth penetrate deeply and in the fingers, where there is little flesh, the bone may be struck. Regardless of the extent of the injury, thoro cleanliness with soap and water is called for. As an added precaution, a drop of fuming or strong nitric acid should be inserted.

Since dogs are more likely to be rabid than other animals, victims of bites are always fearful of this complication. Anxiety is increased after a youngster has been nipped by a stray. Whenever possible, the canine should be isolated and observed for a period of two weeks. If, at the end of this time, there is no evidence of rabies, release is in order and no further trouble need be anticipated. On the other hand, should the beast become sick or die, its head is sent to a laboratory and examined carefully.

The Pasteur treatment, or one of its modifications, is given immediately to those bitten by a mad dog or one showing suggestive symptoms. If the animal cannot be identified, it is also wise to start the injections. Common sense is required in making the decision. Some advise beginning the vaccine at once in wounds of the shoulders, neck, or forearms. If, at the end of 14 days, the hound is proved healthy, the shots may be discontinued.

The decision depends on the circumstances under which the accident takes place. If a pet becomes excited thru playing or teasing, he frequently uses his teeth in the commotion. But it must be remembered that all animals, household or vagrant, can receive and transmit the virus. Immunization and muzzling of dogs are the chief methods of prophylaxis.

PRESSURE READINGS

Mrs. B. W. writes: Please explain what the numbers mean in blood pressure readings.

REPLY

The first figure is referred to as the "systolic" and indicates the pressure in the arterial system as the heart contracts. The second is the diastolic and shows the tension during the resting period of the "pump."

OVERGROWN BOWEL

Mrs. M. writes: What causes an enlarged colon?

REPLY

The bowel may be overdistended in cases of long standing constipation. The disorder is associated with celiac disease, as well as Hirschsprung's diseases in which the sympathetic nerves are at fault.

READING LENSES

T. R. writes: How often should reading glasses be changed in a man of 52?

REPLY

This depends upon the alterations in vision. Stronger lenses may not be necessary for many years. By having the eyes examined at least every two years, the need can be noted.

OVARIAN CYST

Mrs. R. writes: Is it possible to have an ovarian cyst without knowing it?

REPLY

Yes, indeed. The disorder may exist without symptoms.

Test Your Facts

Below each of the following questions are listed three answers. Make your choice, see the correct answers below and mark your score:

1. Which of the following states has the largest inland water area? [a] Arizona. [b] California. [c] Illinois.
2. Who was author of the famous "Missouri Compromise"? [a] Henry Clay. [b] John Quincy Adams. [c] John Tyler.
3. Trinitrotoluene is better known as [a] Laughing gas. [b] T.N.T. [c] Quick silver.
4. Who was both 22d and 24th President of the United States? [a] Benjamin Harrison. [b] Grover Cleveland. [c] Theodore Roosevelt.

ANSWERS

1. [b] California [2,645 sq. mi.] 2. [a] Henry Clay. 3. [b] T.N.T. 4. [b] Grover Cleveland.

THE BIRD LOVER

Copyright, 1945, by The Chicago Tribune.

Front Views & Profiles

Even as You and I

The intern and the eminent neurologist listened in an agony of impotence to the delirious outpouring from the veteran on the cot. Better death than this homecoming. Seven campaigns, three years of carnage and chaos had failed to drain his immense reserves of vital power. Then, on his return, a quick collapse—and an aimless cascade of words:

"— a just peace — just, but rigorous, without the severity that embitters or the softness that appeases —mercy, to regenerate—not vengeance, to enslave — for vindictive reprisals only accelerate the bull movements that ascend in vertical rather than horizontal swings, gathering impetus from selective strength and the irresistible pressure of surplus funds, but retreating marketwise when technical corrections search in vain for profligates in foxholes—no debauchees, no wastrels, however long separated from family ties and uplifting influences of American homes, yet with the Stars and Stripes floating over adjacent island bases, we can repel all vicious spirals of wages and prices that delay reconversion long overdue, while every friend of labor, every friend of capital demands decent living conditions for the mechanic and the millionaire, confident that unbridled power will always tyrannize, whether in the hands of demagog or plutocrat, extremist or reactionary, disciple of H. G. Wells of Dostoyevski, well warned that a weapon that can raze a whole city must never be committed to the irresponsible hands of H. G. Wells, Dostoyevski, Aldous Huxley, Hemingway, Olsen, Johnson, June Haver—"

It faded out into merciful coma. The intern shivered: "The horrible irony of it all is in the *contrast*. When he landed, he was clearheaded and robust. But after four days in America—"

"I know, I know," soothed the great neurologist. "But I always hope—always. We shall see him deteriorate; but when he's twice as bad as he is now, he'll quit talking gibberish and always think it. Then he can embark on a career of usefulness and distinction. He'll be just like the rest of us."

JINKS

Message for Elaine

Go tell that dame in Evanston
Who calls herself Elaine
I know the jerk she didn't meet
That midnight in the rain.

And I know what his *real* name is
—And it's not Lancelot.
He kids himself that he's a wolf.
I'll certify: he's *not*.

In Drearlove Road [you spelled it wrong]
I dated him one night;
And—well, I'll cut the story short.
He didn't treat me right.

He *talked* of love, he *sang* of love
—The egomaniac!—
But *he's* the one, I'm glad to say,
That did the walking back.

CYANIDE SALLY

Edentate Chagrin

Reflections on having all teeth out, preparatory to plates:

a. Solomon said: "How sharper than a serpent's tooth it is to have a thankless child." Wife's version: "How sharper than a serpent's tooth it is to have a toothless husband."

b. A dentist doesn't have to worry about his future; he knows he can always pull out of a depression.

c. Now is the time to be a good listener.

C. F. M.

Footnote on Research

Vincent Starrett, poet, criminologist, and author of a monograph [now rare], "On Certain Pathological Tendencies of the Frontal Sinus," paused recently at this desk to report the newest statistics.

"I have been greeting all persons, friend and stranger," he said, "with the question, 'How's your cold?' In 99.7 per cent of the cases the reply has been a prompt and extensive recital of symptoms, followed by an amateur prognosis, hopeful or desperate. Only 0.3 per cent said, 'Cold? I have no cold.'"

Fashion Note

Which radio man, morning after the opera, described the attire of audience males as "white tails and tie"?

D. A.

VOICE OF THE PEOPLE

Writers should confine themselves to 200 or 300 words. Give full names and addresses. No manuscripts can be returned. Address Voice of the People, THE TRIBUNE.

BRITISH CON GAME IN DENMARK

Chicago, Oct. 10—I cannot help but think that America's trade interests are being permanently and adversely affected as a consequence of what is going on inside the so-called "sterling bloc," the shaping and security of which is given top priority at the expense of Europe's starving millions.

Before the war Denmark contributed better than 50 per cent of the total world exports of butter, bacon, and eggs. Her productive capacity is reasonably intact. She has sent shipload after shipload of food to Great Britain, on the promise that the ships would return loaded with coal. The ships, it is reported, returned empty. That is one reason for the spoilage of food. There's not enough coal to generate electricity for the refrigeration plants.

Anglo-Danish trade "agreements" recently resulted in the British arbitrarily setting the price on Danish butter in line with the price of New Zealand butter, which is of an inferior quality and must be transported exactly halfway around the world. The price set is below pre-war prices. On top of that the British demand credit because, they say, the prices on British industrial products are sure to be lowered. In addition, Danish butter is demanded at the same price anywhere inside the "sterling bloc."

All of this amounts to the Danes being forced to subsidize British shipping, which continues to operate on "navicerts." Denmark was one of our best customers, with an annual trade balance varying between 1 to 4 and 1 to 7 in our favor. The drastically lowered prices on Danish products and her involuntary barter "agreement" with the British are bound to result in drastically reducing Denmark's purchasing power, and consequently, her potentiality as a customer of American business. Our exports to Denmark in 1939 amounted to $23,882,000.

N. B. MADSEN

FED UP

IWO JIMA, Sept. 29—Here on Iwo Jima are roughly 200 doctors with no work to do and with no possibility of doing medical work now that the war has ended. We all want to get back to do some work in the States. All we get is a brush-off. We are fed up with the treatment accorded us by the common, garden variety of military authority. As long as we are in the service we are not free men, we cannot express ourselves, and furthermore, we dare not. Hell—the enemy would give us just as good treatment. We have no chance of getting out of the Pacific unless you people back home break up army politics. We know we are not needed here, yet selfish and rank conscious C. O.'s declare us essential. We've done our parts well during the war—for God's sake—can't we get out of the damn service and go home now?

CAPTAIN, M. C.

THE 12TH STREET ALPS

Chicago, Oct. 1—Your editorial of yesterday on the failure of the railroads to adopt escalators in their stations is a point well taken. Not only have the railroads failed to adopt escalators in Chicago, but in one railroad station [12th Street] where the railroad is on the same level as the street, they force all passengers to walk up one flight of stairs for the privilege of walking down again to the same level from which they came!

MARGARET HAY

KILLING TIME

OAHU, T. H., Sept. 30—We heard that the war ended Aug. 12, but you can't prove it by us.

We are AAF men, between the ages of 26 and 34, with between 36 and 49 months' service behind us. At least half of us are married. We left for overseas Sept. 17, about eight days after the war department made an overnight decision that all V-J day 36 pointers would stay in the United States.

This is the log of our casual shipment—and I do mean casual:

July 10-Aug. 10—Departed home stations on delays in route.

Aug. 13-15—Arrived AAF overseas replacement depot, Kearns, Utah.

Aug. 15-Sept. 9—Killed time with incidental squadron duties.

Sept. 9—Departed Kearns for staging area.

Sept. 11—Arrived Vancouver barracks, Wash.

Sept. 11-17—Killed more time with squadron duties.

Sept. 17—Departed Portland, Ore., sub-port of embarkation, bound for Tinian.

Sept. 25—Arrived 13th replacement depot, Oahu, T. H., as result of breakdown of equipment aboard transport.

Sept. 25—Present—killing more time with squadron duties.

So far as any one here knows, we are still traveling under orders which were cut before V-E day, to fill requisitions made out months before that date. But we must be going along just for the ride because no attempts were made to fill gaps in the shipment which were left when men were "scratched" at Kearns and Vancouver for reasons ranging from sick in hospital to 50 points on V-J day or 45 on V-E day.

MASTER SERGEANT

THE BOYS IN THE KNOW

Chicago, Oct. 10—I was glad to note this morning that your editorial writers had dug out the angle of real estate speculation in connection with the Clearing airport that I discussed in my letter of June 11, which you published on June 25.

I wonder, however, if, by the time we get around to buying Douglas, the same situation in regard to land values will not exist there. In other words, will Douglas be able to expand with land selling at from $200 to $500 an acre, or will the same "boys in the know" have jacked the prices up to the $2,200 suggested for land near Clearing?

RONALD TARGUS

FRIEND OF THE PEOPLE

Letters to this department must be signed with names and addresses of writers.

MARRIAGE TEST

Chicago, Oct. 9—1. I should like to know if Illinois is the only state in which a medical test for marriage is required. 2. Please tell me in what states the test is not required.

L. G.

1. No, it is not.
2. The requirement of the health examination has the almost unanimous approval of informed persons. If one of the parties proposes evasion of this salutary requirement, even on plausible grounds of economy or secrecy, it is a basis for suspicion that such party would not pass the examination and hence is a reason for the other party to talk with a doctor as to the seriousness of the risk. We are reluctant to assist in a proposed evasion of the Illinois requirement.

TRIBUNE LAW DEPARTMENT

OUR SECRET AMBITION

Reprinted from Tribune's collection of Gaar Williams cartoons

WELL I'LL BE — LOOK HERE! I HAVEN'T SHOT A WIFE, BEEN SUED FOR ANYTHING - MADE A SPEECH - WRECKED A CAR - WON A GOLF CUP, - ELECTED GRAND POTENTATE OR ANYTHING - AND HERE'S MY PICTURE IN TH' PAPER.
I BET YOU WERE WATCHIN' 'EM MOVE A SAFE SOMEWHERE
WILLIAMS

$30,000 IS PAID ON ROOSEVELT'S N. Y. ESTATE TAX

Discount Made Pending Complete Inventory

[Chicago Tribune Press Service]

New York, Oct. 12—Approximately $30,000 was paid toward the tax liability on the reported 2 million dollar estate of Franklin D. Roosevelt, to cover the portion of securities, cash, and real estate taxable by New York state, it was learned today.

Altho an inventory will not be completed for several months, the payment was made to obtain the 5 per cent discount allowed under New York law if the estimated tax is paid within six months of death. Roosevelt died April 12.

The $30,000 payment is low on an estate of this size, largely because a portion of the late President's inheritance of nearly 1 million dollars from his mother is not subject to tax against his estate.

$48,431 Paid on Estate

A New York tax of $48,431 was paid by the estate of Mrs. Sara Delano Roosevelt after her death in 1941, and under state law there will be no second tax on a portion of this estate because less than five years elapsed between the deaths of legator and legatee.

The late President had not obtained actual possession of his mother's fortune because of delays resulting from the involved nature of the estate, but received an annual income of about $50,000 from his mother's securities, it was learned.

Earle R. Koons, attorney handling Mr. Roosevelt's estate, declined to make the tax payment public, but the $30,000 figure was learned from informed sources. The figure was said to be sufficiently high to cover all contingencies, so that there is a possibility of a rebate.

U. S. Tax Is Not Paid

Koons said the executors may decide to make a public statement soon, but withheld the tax information at this time to avoid speculation over the size of the estate until more definite information is available. The federal inheritance tax has not yet been paid.

In addition to the property in New York, there is taxable property in Washington, D. C., Georgia, and New Brunswick, Canada. The family mansion at Hyde Park, N. Y., is to be converted into another Roosevelt memorial, removing part of the property from the tax rolls and lightening the estate's tax obligation. The estate includes one of the most valuable private stamp collections in existence.

HAROLD TEEN
WHAT CHA WASHIN' UP FOR, BUTCH?
I GOT TA GO IN FOR LUNCH!
CREEPERS!! HOW DID YOUR HANDS GET SO DIRTY??
HM?
AW! WASHIN' MY FACE—I GUESS!
WINNIE WINKLE
BUT MR. PRISSY, BACK THERE IN THE RESTAURANT, I DIDN'T REALIZE YOU WERE PROPOSING TO ME!
I UNDERSTAND--
IT'S ONLY NATURAL FOR A GIRL TO BECOME EXCITED WHEN A PRISSY PROPOSES! COME, I'LL TAKE YOU HOME!!
NO, THANKS! I'LL GO HOME ALONE---!!
OF ALL THE INSUFFERABLE CONCEITED LITTLE SHRIMPS!
WHY, I WOULDN'T MARRY HIM IF HE WERE THE LAST MAN ON EARTH---!!!
WON'T LET ME SEE HER HOME! SHE'S STARTING TO SAVE ME MONEY ALREADY! PRISSY, YOU'VE PICKED A PERFECT PARTNER!!

THIS DAY IN HISTORY

Oct. 13—Burgoyne Cries 'Enough'

"GENTLEMAN JOHNNY" BURGOYNE was feeling very low in spirits 168 years ago this morning. Plainly, he had allowed himself to be caught in a trap. The army of 10,000 British regulars and auxiliaries, which he had led from Canada to Saratoga, N. Y., had been cut to pieces in three battles. He had received no word from Gen. Howe, who was supposed to be coming up the Hudson valley to meet him in Albany.

Burgoyne called his staff together Oct. 13, 1777, to review the situation. They were surrounded by almost 14,000 American soldiers; their boats were gone; their provisions could not last more than three days, and there was no more rum.

"We have got to see about making some kind of a treaty with Gates [the American commander]," Burgoyne said. He did not use the word "surrender."

An American cannon ball zipped thru the tent while the officers were conferring, and all of them agreed Burgoyne was right. His adjutant, Maj. Kingston, was sent out with a white flag to ask that Gates receive an officer to discuss the situation. Gates consented to a meeting at 10 a. m. the next day.

At the appointed time, Maj. Kingston appeared and, after he had been led blindfolded to American headquarters, he handed Gates a message from Burgoyne asking "honorable terms." Gates handed Kingston his reply: Unconditional surrender.

This message was taken to the British commander, who rejected it and submitted a counter-proposal that his troops be allowed to march out of their lines with the honors of war before laying down their arms and that they be returned to England under parole, not to fight again in North America.

Gates agreed to the new terms because he had heard that British Gen. Henry Clinton was on his way north. On Oct. 17 the British troops piled their arms in a meadow beside the Hudson, then marched between two rows of Americans while American fifes and drums played "Yankee Doodle."

Thus ended the campaign which is considered the turning point of the American revolution. It might have turned out differently if Gen. Howe had coöperated by moving north as Burgoyne expected him to do. England's incompetent secretary of state for the American colonies, George Germain, had neglected to notify Gen. Howe of the plan after it had been approved by the king.

PISZCZEK SAYS SEWAGE CAN BE FACTOR IN POLIO

Dr. Edward A. Piszczek, Cook county public health director, yesterday told the annual Illinois state conference of the Izaak Walton League of America at Fox Lake, Lake county, that the virus of infantile paralysis can be widely spread in polluted water by improper disposal of human sewage.

The virus, he disclosed, has been recovered in tests from the sewage of many large cities, including Chicago, New York, Detroit, Mich., and Charleston, S. C., and more recently it has been found in the intestinal tract of a fish caught in water having a high concentration of sewage.

Dr. Piszczek urged the league to join its long fought anti-pollution campaign to the poliomyelitis menace and rally its chapters thruout the United States actively in a unified program to clean up all waterways. Other speakers included Atty. Gen. George F. Barrett, who discussed industrial pollution.

WANTS POLICE TO FIND HOME FOR HER SON, 2½

(Picture on back page)

Carrying her son, Walter, 2½ years old, Miss Cecelia Mizanskey, 25, who said she is homeless, walked into the Fillmore st. police station yesterday and announced she wanted to give the child away.

Desk Sgt. Andrew Cannon, whose son is in service, immediately offered to take the boy. The young woman explained she didn't want to lose the child but to find some one to keep him while she finds a home and a job.

Miss Mizanskey said the father of the boy had offered to marry her but that she had refused. Police made arrangements for the child to be kept by the Catholic Home Service bureau while the mother finds work.

KEEP 6 CARRIERS IN SERVICE TO RUSH GIs HOME

Dallas, Tex., Oct. 12 (AP)—Adm. Nimitz told a cheering homecoming throng today that Fleet Adm. King had ordered him to delay laying up six aircraft carriers so high point service men in the Pacific could be rushed home.

"The navy plans to decommission about three-fourths of its fighting ships and release high point men in their crews between now and next September," he said.

Nimitz received the greatest welcome ever planned by Dallas.

Dr. Baer Will Resume Manteno Hospital Post

Dr. Edward Ross, managing physician of the Manteno State hospital, said yesterday he will relinquish that post Nov. 1 to Dr. Walter Baer, who has been on military leave since May 1, 1942. Dr. Baer was superintendent of the institution from November, 1939, until he entered the army medical corps. Dr. Ross said he either will remain at Manteno or be transferred to the welfare office at Springfield.

SENTENCED ON AUTO CHARGE

Federal Judge John P. Barnes yesterday sentenced Richard Inman, 17, of Flint, Mich., to three months in the federal training school for boys at Washington, D. C., on a charge of driving a stolen car across state lines in violation of the Dyer act.

EX-RED ASSAILS COMMUNISM AS PUPPET BREEDER

[Chicago Tribune Press Service]

Notre Dame, Ind., Oct. 12—Communism will not solve the problem of social justice, as it tends to establish a tyranny over the spirit by destroying a person's ability to think, Louis F. Budenz, former managing editor of the Communist Daily Worker, said today on his arrival at Notre Dame university to prepare for a teaching schedule beginning Nov. 5.

Budenz, who abandoned communism to return to the Catholic church and resigned from the Daily Worker, will teach labor problems in the university's department of economics.

"A Communist does not think," he said at a press conference. "He merely acts according to a line laid down by some one else. He tends to become a puppet.

"You can't reconcile communism and catholicism," he asserted. "I tried to do it and know that it can't be done."

RIDER ADMITS HE STOLE BICYCLE AND 12 OTHERS

Thefts of 13 bicycles in south Cook county suburbs were solved yesterday when Chief of Police Joseph B. Dineen of Flossmoor arrested Fred F. Steube, 20, of 76 W. 150th st., Harvey, a former inmate of the Illinois State Training School for Boys near St. Charles.

Dineen said Steube, stopped while riding on a bicycle in Flossmoor, admitted it was stolen. He also admitted, police said, that he had sold a dozen other stolen bicycles.

Steube was committed to the state school in 1939 for theft of an automobile. In 1943, he was sentenced to the County jail for theft of a bicycle in Harvey, and in 1944 he was sentenced to jail on a worthless check charge. Chief Dineen said Steube will be taken before the county grand jury today.

Captive of Japs 3 Years Returns Home Tomorrow

Marine Pvt. Norman Fritzshall, 25, who spent more than three years in Jap prison camps after being taken prisoner with the fall of Wake Island, will reach home tomorrow, he has notified his parents, Mr. and Mrs. Fred Fritzshall, 6511 N. Ashland av. In a telephone call after reaching the west coast, Fritzshall told his parents that he weighed less than 100 pounds when liberated on Sept. 17 and that he has since regained 40 pounds.

500 Other MONARCH FOODS ... All Just As Good!

ANTI-CRUELTY SOCIETY VISITED BY JUNIOR AIDS

Forty young dog lovers toured the offices of the Chicago Anti-Cruelty society, 157 W. Grand av., and visited the kennels of stray dogs and cats yesterday at the second meeting of the newly-organized junior anti-cruelty society composed of children up to 18 years of age.

The group, sponsored by the adult organization, was formed to teach school children how to care for their domestic animals and the steps to take if their pets are lost. Dr. W. A. Young, managing director of the society, said membership in the organization has reached 200 children.

Newly-elected officers include: Ronald Hunt, 15, of 9045 Greenwood av., president; Jerry Sheerin, 12, of 4545 Beacon st., vice-president; Elaine Ziech, 15, of 4029 W. 25th place, secretary-treasurer; and Greta Pederson, 12, of 6069 N. Albany st., membership chairman.

16 FEAR 'YOUTH FOR CHRIST' HAS JIM CROW TREND

Sixteen prominent pastors, theology professors, and religious workers have issued a protest against the Chicagoland Youth for Christ, charging an attempt to segregate Negro youths into a "Jim Crow Youth for Christ." The protest was made public by Dr. Homer A. Jack, executive secretary of the Chicago Council Against Racial and Religious Discrimination, 123 Madison st.

Robert Cook, director of the Chicago youth movement, 130 N. Wells st., said he had not seen the protest but explained that a meeting held Monday night at a south side restaurant to plan future Negro rallies was arranged in response to an appeal by Negroes themselves to the Rev. Torrey Johnson, founder of the movement.

Adams TAVERN AND LIQUOR MART
N. W. Cor. ADAMS & HALSTED
Says—
Good Will Is An Asset That YOU Know; The Blend That Has It "SEAGRAM'S V. O."
Copyright 1943
Today's Specials:
A Famous 8 Yr. Old Blended, 86.8 Proof WHISKEY. A Real Surprise..... Fifth $3.80
A very popular Aged American Grain GIN, 90 Proof. An Extra Special..... Fifth $3.05
A Nationally Advertised Calif. Sweet WINE, 20% by Vol..... Gallon $2.90
Calif. Fine Sweet Wines, Port, Musc. & Sherry, 20% by Vol..... Fifth 80c
Nationally Famous Vermouth, Sweet or Dry..... Quart 70c
SPECIAL CASE PRICES
Famous 5 Yr., 86 Proof Blended WHISKEY. Case of 12 Fifths..... $33.30
One of Calif.'s Popular SWEET WINES. Case of 12 Fifths. $6.85
Cigarettes—by the Carton
Popular Brands at
REDUCED PRICES
BEER By the Case
★
BOWL on Our 8 Modern Brunswick Alleys
★
Open from 7 A. M. to 4 A. M.
130-138 S. Halsted St.

CANADA SEIZES PACKING PLANTS ON STRIKE CALL

[Chicago Tribune Press Service]

WINNIPEG, Man., Oct. 12—The Canadian government today seized five large packing plants of Burns & Co. in western Canada this afternoon. Workmen had decided to strike at these industries on Monday.

The government also prepared to take over Swift Canadian and Canada packers plants in western Canada where a strike vote will be taken Wednesday.

CIO agents, to which organization the meat packing employes belong, said the union will go ahead with a strike action despite government intervention, but every workman who refuses to work can be fined $20 a day. Twelve thousand workmen are involved. The government acted to insure continuation of supplies being forwarded to Britain and Europe.

REPORTS FLASHLIGHT STOLEN

Elmer Eick, 739 Clarence av., Oak Park, reported that a two cell flash gun was stolen from his automobile while it was parked at Huron and Rush sts. yesterday.

WOMAN HURLED FROM SEAT DIES AS AUTOS CRASH

Mrs. Helen Finan, 40, of 2140 E. 68th st., was thrown out of an automobile and killed yesterday in a collision at 76th st. and Cottage Grove av. The auto, driven by John Kavenny, 7842 Euclid av., crashed with one driven by H. A. Duncan, 34, of 11608 Artesian av. Kavenny, James Moran, 6724 Stony Island av., and Moran's wife, Mary, were injured.

George J. Dorbich, 9, of 115 Grant st., Barrington, fell from his bicycle and was crushed to death beneath a trailer truck driven by John Hoekstra, Roby, Ind., at Harrison and Main sts., Barrington.

Walenty Bogusz, 53, of 851 N. Winchester av., surface lines repairman, was killed when struck by a truck driven by Joseph Boljesik, 40, of 1902 S. Carpenter st., at Roosevelt rd. and Francisco av.

Harry Ellers, 68, of 8923 Chestnut st., River Grove, was killed by an automobile at Grand av., near Park av., in River Grove. The driver was Frank Swan Jr., 1850 N. Kedvale av.

CHICAGO HOME AWAITS BOY, 15, NAZIS DOOMED

A 15 year old Jewish refugee who saw his mother and father cremated at Dachau, German concentration camp, may find in Chicago the freedom he enjoyed in early childhood, providing army and Red Cross authorities are able to arrange his passport from Germany.

The boy, David Hoffman, adopted by the United States 925th army aviation engineers when they found him starving in the streets of Munich, is the brother of Mrs. Sheldon Brenner, 2550 E. 77th st. Mrs. Brenner fled the Hoffman home at Chust, Czechoslovakia, in 1940 to come to the United States. Three sisters and five brothers remained at home.

Yesterday, Capt. Patrick J. Kristy, 7439 Maryland av., who returned home Sunday after three years in Europe as a member of the 925th, met David's sister at Red Cross headquarters, 529 S. Wabash av. He told her that members of the engineers' corps had nursed the boy back to health.

LOSES HANDBAG AND $20

Mrs. Bert Rosenheim, 1716 S. 53d st., reported the loss of a handbag containing $20 at Michigan and Chicago avs.

Aerial Photo Bans Lifted by 6th Service Command

All existing aerial photos of the 6th service command area, frozen by security regulations during the war, are now free from censorship control, Maj. Gen. David McCoach Jr., commanding general, announced yesterday. In addition, the general said, censorship has been lifted on new aerial photos except when the subject involves one of the command's few vital military installations.

WALGREEN'S
New VANILLA ICE CREAM
Tastier—more delicious than ever! Try it! See if it isn't the most delicious vanilla ice cream you've ever eaten!
Now Only 19c A PINT
Walgreen DRUG STORES

The drugstore set — and the reducing problem

EVEN IF she's pounds overweight, a girl just *has* to have something to drink, when the gang is ordering chocolate sodas and malteds.

And that's only one problem that faces mothers of tubby teens.

"At fifteen, it's so hard to stick to a diet. What do you suggest?"

"Trouble is, girls go to such extremes. Can you give me a *well-balanced* diet for adolescents?"

• • •

Questions like these have been coming to us—by the hundreds—from worried mothers.

Fond mothers, proud mothers, anxious mothers, mothers who confessed they had agonized through a too-plump youth themselves—and they weren't going to let their offspring in for *that*. Not if they could help it!

So they wrote to Good Housekeeping. We got to work.

Happily, we knew a charming fourteen year old named Margie, who'd been struggling unsuccessfully to lose weight.

"Come be our guinea pig?" we suggested. And Margie agreed to collaborate.

The making over of Margie

Margie wore a size 16. Her favorite movie star wore a size 12.

Margie's posture was bad. She stooped, to try to conceal her weight.

Margie's gang hangs out at the drugstore soda fountain. What to do?

Many reducing diets wouldn't give Margie all the proteins, vitamins, and minerals an adolescent needs.

Add to this the fact that chops and steaks, which used to be such an important part of reducing diets, may be hard to get—and you have a neat problem.

Our nutritionists and medical experts put their heads together to solve that problem.

Meantime, the beauty department came up with some practical suggestions for prettifying Margie while she was thinning out. Exercise, grooming, and costume ideas designed to make a girl *look* slimmer during the reducing process. These met with the approval of both Margie and her mother.

How the pounds vanished

The diet our nutritionists and medical experts finally worked out was a riproaring success.

Margie had plenty to eat—but she ate the right foods. Our diet wasn't faddy or extreme. It included desserts a Junior Miss enjoys—even a special soda-fountain drink, so that a girl could be one of the gang, while thinning out.

It works! Parents are almost as pleased as daughters, when the pesky pounds disappear! And the diet needn't cause short tempers, as the case of Margie proves.

And particularly designed lunch-box menus for school days.

In short, we gave Margie a diet a girl could stick to, without taxing her will power.

And it did take off the pounds! Thirteen of them!

Within two months, Margie was wearing the coveted size 12—and beaming! She was standing with a slim-girl stance. Showing surprising poise, for a fourteen year old, moreover. (Wonderful, what exercise and diet can do!)

If you look in Good Housekeeping for October you'll find before-and-after pictures of Margie—together with the exercise routine that will help. In the same issue there's a question-and-answer page addressed to mothers of "tubby toddlers," to help them nip the "tubby-teen" problem in the bud.

For those of you who can't get a copy of October Good Housekeeping, we have reprinted our reducing routine in a special leaflet. We'll be glad to send it to you for 10¢ postage.

The way we tackled this problem of teen-age reducing is typical of Good Housekeeping procedure. Our experts take such things in their stride. For we're accustomed to study and analyze theories, products, and methods. We make it our business to give them a thoughtful tryout, too.

And the products you see in our advertising columns get the same sort of examination and trial-in-use.

Reducing Made Easy For Teen-Agers
Send 10¢ for this helpful leaflet!
DIET · EXERCISE · COSTUME SUGGESTIONS
CARE OF SKIN AND HAIR · "TUBBY TODDLERS"
Write to Good Housekeeping Bulletin Service
57th St. and 8th Ave., New York 19, N. Y.

At Good Housekeeping Soda Fountain—an impromptu one we set up just for the purpose—we concocted a drink that the drugstore set could sip—and enjoy! Our experts and taste-testers okayed it for flavor and sip.

Costly? Time-consuming? Yes! But such effort has won us your faith, over the years, so we consider it well worth our while.

To show you how much store we set by your faith we make you this pledge:

That at no time, and not for any reason, or any profit, will any page of Good Housekeeping—editorial or advertising—trade unfairly on your trust.

Good Housekeeping

The Homemakers' Bureau of Standards

We give this seal to no one—the product that has it, earns it.

989 EIGHTH AVENUE, NEW YORK 19, N. Y. ★ BUY VICTORY BONDS

BAPTISTS SET UP BACK-TO-CHURCH WEEK-END DRIVE

Stadium Rally Monday Seeks Aid for Jews

BY THE REV. JOHN EVANS

Chicago's religious calendar for this week-end schedules two important city wide events. One is the merger of 34 Baptist churches in a neighborhood visitation program tomorrow afternoon in search for new members and Sunday school pupils. Fifty thousand individual visits may be made. The other is tomorrow's special day of prayer in nearly all synagogs preceding a mass meeting in Chicago Stadium Monday night in behalf of the return of homeless Jews of Europe to Palestine.

The Baptist program is a religious census which is part of a 10 day enlargement campaign conducted under the supervision of Dr. Frank E. Johnston, the program's national director. Dr. Johnston will be assisted by 34 teams of visiting leaders composed of pastors and religious educators from eight mid-western states. These teams, being assigned to the 34 local churches, will in turn organize the local visitors and be responsible for following up their visitations of tomorrow.

It's Back to Church Drive

A principal reason stated for the campaign is that "One of history's greatest population shifts has occurred during the past decade, resulting in loss of contact between church and transient members." The Baptist church has found from experience in this campaign in other principal cities that many prospective members have been found who are eager to come back to church again. A report on the visitation will be made at Second Baptist church Monday night.

Monday night's Stadium mass meeting, planned by the combined Zionist organizations and many other community and fraternal agencies, calls attention to thousands of homeless Jews of Europe—many still in concentration camps—who are still barred by Great Britain from Palestine. Announcements of the mass meeting stated that President Truman put the number of the homeless at 100,000.

Gov. Green to Speak

Protest against England's exclusion of these Jews from Palestine will be voiced by Gov. Green, Senators Brooks and Lucas, Mayor Kelly, Rabbi Solomon Goldman, Judge Harry M. Fisher of the Superior court, and other local and national figures, at the mass meeting. Numerous non-Jewish educational, civic, and church leaders have expressed intention to participate in the protest "as world indignation mounts against what appears to be Great Britain's imminent plan to default on its own frequently expressed assurances made by Winston Churchill and the Labor party to permit the establishment of a Jewish home in Palestine," the announcement stated.

Religious News Notes

Henry W. Buck, president of the Walther league, Missouri synod Lutheran youth organization, has summoned its 75,000 members to inaugurate a "Program for Peace," chief efforts of which will be service to veterans, relief and welfare work in Europe and Asia, and an intensified campaign in social service and Christian education. . . . St. John's Episcopal church, Naperville, will have a resident pastor for the first time in 30 years. The **Rev. E. Paul Parker**, assistant at St. Chrysostom's for the past three years, will assume duty there Oct. 21. He also will act as chaplain to Episcopal students at North Central college and to patients at Edwards sanitarium.

Sinai temple forum will open its 32d season Monday night in Hyde Park High school with a symposium on "The Atomic Age." Participants will be **Dr. Reuben G. Gustavson**, vice president of the University of Chicago; **Cmndr. William M. McGovern** of Northwestern university, and the **Rev. Dr. Charles W. Gilkey**, dean of Rockefeller Memorial chapel. . . . The fourth annual Temple school of religion, 77 W. Washington st., will be held at 5:30 p. m. on six successive Mondays, beginning next Monday. The **Rev. Dr. Steuart White**, president of the Rock River board of education, will be chairman. The speaker at the first session will be the **Rev. Dr. Thomas B. Lugg**, treasurer of the Methodist World service commission.

The second season of the United Sunday evening services under the leadership of the **Rev. Emanuel Crusius**, Bethel Evangelical church, will begin tomorrow night in Fenger High school auditorium. **Norman Thomas** will be the speaker. . . . The **Rev. Charles Sardeson**, son of **Mr. and Mrs. Orville A. Sardeson**, formerly of Oak Park, will preach tomorrow morning in Wicker Park Lutheran church, Hoyne av. and LeMoyne st. He was graduated this month from Mt. Airy Lutheran seminary, Philadelphia, Pa., and will become assistant pastor at Holy Trinity Lutheran church, Buffalo, N. Y. His mother is president of the United Lutheran Woman's missionary society of America. . . . The speaker Friday night at the Temple corps meeting of the Salvation army, 1512 Madison st., will be **Col. Albert E. Chesham**, central states territorial secretary.

The appointment of **Mrs. Alfred H. Heininger**, from 1925 to 1931 a missionary in China, as secretary of women's work of the Congregational churches in the metropolitan area, has been announced by the **Rev. Dr. Niel E. Hansen**, general director of the Chicago Congregational union. . . . **Chancellor Robert M. Hutchins** of the University of Chicago will preach tomorrow morning in Rockefeller Memorial chapel on the Midway. . . . "The War Is By No Means Over" will be a topic of the **Rev. Canon Bernard I. Bell's** sermon tomorrow morning in Episcopal Church of the Redeemer, 1420 E. 56th st. . . . The acute need for increased hospital accommodation in tuberculosis cases will be discussed by **Melvin L. Straus**, chairman of the Chicago fund raising committee for the National Jewish hospital, Denver, Colo., at a luncheon meeting Wednesday in the Standard club.

Religious Services

Adventist

NORTH SHORE, N. E. Hermitage at Sunnyside, Sat. serv., 9:30 a. m.; worship, 11 a. m.

SOUTH SIDE, Princeton-av. and 60th-st. S. S., 9:30. Worship, 11. M. V., 8 p. m. Fri.

Baptist

LORIMER MEMORIAL BAPTIST CHURCH. 600 E. 73d-st. I. CEDRIC PETERSON, PASTOR. Services at 9:00 and 11:15. "A HIGHER RELATIONSHIP." REV. L. PEARSON preaching. "I NEED JESUS." Rev. J. E. KLINGBERG of New Britain, Conn., Children's Home.

BELDEN-AV. BAPTIST CHURCH. 2309 N. Halsted. H. C. Fulton, Pastor. Services, 9:45, 11 a. m.; 7:45 p. m. "THE GOSPEL IN SERMON AND SONG."

Catholic

SHRINE OF ST. JUDE THADDEUS, Dominican Fathers, 1900 S. Ashland. NOVENA SERVICES every Thursday. Masses, 10 a. m., 12:10 p. m. HOLY HOURS, 6:30, 8 p. m.

ST. JEROME'S, LUNT and PAULINA. Masses, Sundays, 6, 7, 8, 9, 10, 11, 12 noon. Week days, 6:30, 7, 7:30, 8 a. m.

ASSUMPTION, Orleans and Illinois-streets. Sunday Masses, 7:30, 9, 11, 12:00.

Christian Science

CHRISTIAN SCIENCE CHURCHES

Twenty-three branches of The Mother Church, The First Church of Christ, Scientist, in Boston, Mass., are in Chicago

Sunday services, 10:45 and 11 a. m. Also Sunday afternoon and evening, in some churches.

SUBJECT—OCTOBER 14.

"ARE SIN, DISEASE AND DEATH REAL?"

Sunday School for pupils up to 20 years. Wednesday Evening Meetings, 8 p. m., include testimonies of Christian Science healing. Also 12 noon at Seventeenth Church.

DOWNTOWN CHURCH

SEVENTEENTH IN ORCHESTRA HALL, 216 S. Michigan-av. Sun., 11 a. m.; Wed., 12 noon and 8 p. m.

Christian Science Reading Rooms [Downtown District.] 8 S. Michigan and 18 S. La Salle.

Each of twenty-two churches maintains a free public Reading Room where the Bible and authorized Christian Science literature may be read, borrowed, or purchased.

FREE LECTURE

By a member of the Board of Lectureship of The Mother Church, The First Church of Christ, Scientist, in Boston, Mass. Fri. Oct. 19, Ninth Ch., 8 P. M. 6154 Woodlawn-av. By John S. Sammons, C. S.

Church of Christ

NORTHWEST CHURCH OF CHRIST. 4602 N. Kilbourn-av. at Wilson. J. D. Thomas, Minister. Phone Pal. 2835. Bible Study, 10 a. m. Worship, 11 a. m. Preaching, 7 p. m. Prayer meet., 8 p. m. Wed.

CORNELL-AV. AT 72D-ST. C. A. NORRED, MINISTER. Phone Midway 4504 or Dorchester 7556. Services, 10, 11 a. m. and 2 p. m.

BROOKFIELD, Forest and Grant-avenues. O. D. Bixler, Minister. Brookfield 7606. Bible Study, 10 a. m. Preaching 11 a. m. Evening Service, 7:45 p. m.

CENTRAL, 64 E. LAKE, ROOM 740. E. C. McKenzie, Evangelist. Austin 6553. Services, 10, 11 a. m. and 2 p. m.

GARFIELD PARK, 4039 W. Madison-st. J. W. DUKET, Minister. Phone Col. 7194. Services, 10, 11 a. m. and 8 p. m.

Community Churches

BRYN MAWR COMMUNITY CHURCH. 7600 Jeffery-av. Dr. Ray Freeman Jenney, Minister. Sunday, October 14. 11 A. M. DR. JENNY—"MY PRIVILEGE." 7:45 P. M. DR. ROBERT E. WILSON, Chairman of the Board, Standard Oil Company, Indiana. "TECHNOLOGY AND THE ATOMIC AGE."

Congregational

FIRST CONGREGATION CHURCH

Corner Washington and Ashland Blvds.

DR. FREDERICK KELLER STAMM.

"GREATNESS PASSING BY."

MUSIC BY MATIN CHOIR. Paul Vernon, Director. William Lester at the Great Organ.

ROGERS PARK, Ashland at Morse. Stanley B. Crosland, Minister. Oct. 14: "LIFE'S COMPENSATIONS."

Divine Science

FIRST DIVINE SCIENCE CHURCH OF CHICAGO

DR. CLAUDINE WHITAKER

Sunday, 11 A. M.

"EDUCATING THE MIND"

THORNE HALL

N. W. Cor. Superior-st. and Lake Shore-dr.

Evangelical and Reformed

ST. PAUL'S CHURCH

Fullerton and Orchard.

DR. GERHARD W. GRAUER

11 A. M.—"MAN'S TRUE DESTINY."

Episcopal

THE CHURCH OF OUR SAVIOUR. 530 Fullerton Park-way. The Rev. Donald Boyd Kline. Sunday Holy Communion, 8 a. m. Choral Eucharist and Sermon, 11 a. m.

Independent

MOODY CHURCH

WORLD RENOWNED GOSPEL CENTER. NORTH CLARK-ST. AND NORTH-AV.

DR. H. A. IRONSIDE, PASTOR

11 A. M.

DR. H. A. IRONSIDE.

Second in a Series of Messages on "The Thessalonian Epistles"

7:30 P. M.

DR. TORREY JOHNSON. "YOUTH FOR CHRIST"

9:45—Sunday School—All Ages

Tune in

WJJD—1160 Kc.—9:00 A. M.—Sunday. WCRW—1240 Kc.—6:30 P. M.—Every Eve.

CHICAGOLAND YOUTH FOR CHRIST

Torrey Johnson, Founder. Bob Cook, Director. TONIGHT AT 7 IN ORCHESTRA HALL. 216 S. Michigan Avenue. *Warner Sallman Paints. *JOHN ZOLLER PREACHES. *Harry Saulnier, Strat Shufelt, others. TOMORROW NIGHT! Sunday, Oct. 14, 9:30 P. M. Youth for Christ Revival Begins with After-Church Singspiration in Moody Church. CONTINUES EVERY NIGHT THROUGH OCTOBER 20 at 7:30 p. m. Gil Dodds, Phil Samuelson, T. J. Bittikofer, Doug Fisher, Chuck Templeton, Merv Rosell, Billy Graham, YFC Band, Thrilling Music! Spend This Week with YOUTH FOR CHRIST in MOODY CHURCH, Clark and La Salle at North Avenue.

ETHICAL SOCIETY

Curtiss Hall—Fine Arts Building

418 S. Michigan Avenue.

Sunday, Oct. 14, 11 A. M.

DR. A EUSTACE HAYDON, Leader

on

"THE DAWN OF A NEW ERA."

ALL ARE WELCOME.

CENTRAL CHURCH

FINE ARTS BUILDING

410 S. Michigan Avenue.

DR. HAROLD W. RUOPP

Sunday at 11 A. M.

"THY KINGDOM COME."

NEW BROADCAST. THE SUNDAY EVENING HALF HOUR. 9:30 P. M.—WHFC—1450 KC. TIMELY MESSAGES. UNUSUAL MUSIC.

American Lutheran Conference

ST. STEPHEN'S, 57th and S. Sangamon. O. H. GROTH, Pastor. Nor. 7075. Services, 8:55, 11 a. m.; S. S., 9:45.

SALEM AUGUSTANA SYNOD. C. Trued, Pastor. 74th and S. Calumet. Sunday worship, 9:30, 11 a. m.; S. S., 9:30.

FIRST LUTHERAN CHURCH. 3500 W. Fullerton. Rev. Lewis Moe. SERVICES EVERY SUNDAY, 10:45 A. M.

Synodical Conference

THE LUTHERAN CHURCHES of Chicago [Missouri Synod] invites you to worship. For information call Lutheran Bureau, Inc., BUTTERFIELD 0618. Lutheran Hour—W-G-N, 11:30 a. m. Sundays.

OUR REDEEMER LUTHERAN

6430 S. Harvard. REV. LUTHER A. SCHUESSLER. Sunday, 10:45 a. m. "Can a Business Man Be a Christian?"

ST. JOHN THE DIVINE

105th and Oakley. Sunday Worship, 10:45 a. m. Sunday School, 9:30 a. m.

TRINITY LUTHERAN—OAK PARK. Harold W. Romoser, Pastor. 300 N. Ridgeland-av., Lake-st. L. Sunday, 10:45 a. m.; S. S., 9:30 a. m.

THE EVAN. LUTHERAN CHURCH OF ST. LUKE. Adelbert R. Kretzmann, Pastor. Belmont and Greenview-avenue. Services, 8:00, 9:15, and 10:30 a. m.

JEHOVAH. T. F. Nickel. A. W. Lussky. 3749 W. Belden [2300 N.]. 8:00, 10:45 A. M. 9:30 A. M.

HYDE PARK, BOND CHAPEL, U. OF C. 1010-50 E. 59th-st. 10:30 a. m.

FIRST ST. PAUL'S, 1301 N. La Salle. L.W.Grother, Pastor. Services, 11 a.m., 8 p.m.

FIRST IMMANUEL. 1130 S. Ashland. E. H. Meinzen, Pastor, 10:45 a. m.

CHRIST, 1501 N. Long-avenue, 5400 W. Warner H. Grothman, Pastor. 10:45 a. m.

ST. PAUL'S, 7619 Dorchester-avenue. Rev. E. H. Pflug, Sun., 10:45 a. m.

MT. GREENWOOD EV. LUTH., 3124 W. 111th. Wm. J. Rohlwing, Pastor. Services, 10:30.

United Lutheran Church

WICKER PARK—2112 Le Moyne [1500 N.]. C. Venable, Pastor. Worship, 11 a. m.

ROGERS PARK—1761 Morse [6950 N.]. Ernest Ewald, Pastor. Worship, 10:45 a. m.

ST. MARK'S—6045 N. Rockwell [2600 W.]. R. E. Lesher, Pastor. Worship, 9:45, 11.

EDGEBROOK—6247 Spokane [5400 W.]. A. H. Weeg, Pastor. Worship, 9:45, 11.

ST. JAMES—424 E. 49th, 11 a. m. Robbin W. Skyles, Pastor.

UNITY—5401 N. Magnolia [1232 W.]. Millard Stiles, Pastor. Worship, 10:45.

HOLY TRINITY—1218 Addison [3600 N.]. J. A. Leas, Glen G. Gilbert, Pastors. 11 a. m.

United Lutheran Church

UNITED LUTHERAN CHURCHES OF CHICAGO invite you to worship with them. ARMIN G. WENG, Ph. D., D. D., Pres. Ill. Synod, U. L. C. A. 7 W. Washington. Fra. 8947.

WEST

NORTH AUSTIN—Mason and Le Moyne. F. Otterbein, D. D., Pastor, 8:30, 9:45, 11. The Rev. H. R. Allen, Assoc. Pastor.

NORTH

GRACE—600 Belden-av. [2300 N.]. H. G. Twietmeyer, Pastor. 11 a. m.—"MANAGING OUR DESIRES."

NORTHWEST

ST. LUKE'S—2700 N. Francisco [2900 W.]. E. Valbracht, Pastor. Worship, 10:30 a. m.

SOUTH

WOODLAWN IMMANUEL—6400 Kenwood. C. E. Paulus, Pastor. Worship, 11 a. m.

Methodist

CHICAGO TEMPLE

Clark and Washington-sts.

11:00—"THY WILL BE DONE"

7:30—"OUR WORST ENEMY"

DR. CHARLES R. GOFF, Preaching

Overflow Crowds Every Sunday. Please come by 10:45 for seats in sanctuary

Noonday Organ Meditations Daily 12:15-12:45

"THE LOOP CHURCH WITH THE CHIMES"

"THE COUNTRY CHURCH OF THE CITY"

Granville [6200 N.], Lakewood [1300 W.]. The Rev. Benjamin M. Will, minister. Worship service, Sunday at 11. One of Chicago's unique churches—NATIONALLY KNOWN. You will enjoy the colorful setting, inspiring ministry, and genuine friendliness of this city church with country charm.

ST. JAMES METHODIST

South Ellis-av. at East 46th-street. GEORGE A. FOWLER, D. D., MINISTER. Oct. 14—"A SENSE OF WHAT IS VITAL."

IRVING PARK FIRST, 3801 N. KEELER. Lester R. Minion, D. D., Minister. Morning Service at 10:45.

EVANSTON FIRST, Church and Hinman. Ernest Fremont Tittle, preaching on "FOLLOW ME YOURSELF." 11 a. m.

WESLEY—1060 DIVERSEY. 11 A. M.—UNCONDITIONAL SURRENDER."

Presbyterian

BUENA MEMORIAL PRESBYTERIAN CHURCH

4301 Sheridan-rd.

10:30 A. M.

"REBUILDING THE CHURCH IN THE CENTER OF LIFE"

7:45 P. M.

"UNCONDITIONAL SURRENDER"

GUEST SPEAKER REV. BRYANT KIRKLAND

NARBERTH, PENNSYLVANIA

Unitarian

PEOPLES CHURCH

Lawrence at Sheridan.

PRESTON BRADLEY

11 A. M.

"TWO THINGS I DON'T BELIEVE."

BROADCAST WJJD.

7:45 P. M.

Warren-av. Congregational Church. 3101 West Warren-avenue.

Hear Dr. Bradley, Daily 6 p. m., W-G-N.

Miscellaneous

OUTCOME OF STRUGGLE BETWEEN

WORKER AND EMPLOYER

HEAR L. R. SCOTT

Authority on Bible Prophecy.

SUNDAY, 7:30 P. M.

Masonic Auditorium

200 S. 5th-av., 1st S., MAYWOOD.

ALL FREE. ALL WELCOME.

CHICAGO SUNDAY EVENING CLUB

ORCHESTRA HALL

Admission Free

8 P. M.

DR. JOHN R. MOTT

New York City

"The Price of Leadership"

CHOIR OF 100

7 P. M.—Informal Bible Talk DR. JOHN TIMOTHY STONE MARSHALL FIELD & CO. Choral Society

Broadcast 8 to 9, WGNB on your FM dial.

OBITUARIES

Samuel Weber

Samuel Weber, 64, a traveling supervisor in the circulation department of THE CHICAGO TRIBUNE, died yesterday in the Edgewater hospital. He had been employed by THE TRIBUNE for 35 years. He leaves his widow, Rose; two sons, Harold and Corp. Jerome; a daughter, Mrs. Leanore Gerber, and seven grandchildren. Three brothers, Ben, Carl, and William, and three sisters, Mrs. Jennie Levy, Mrs. Leah Schneider and Mrs. Tillie Sunshine, also survive. Services will be held at 1 p. m. Monday in the chapel at 2235 Division st. The Weber home is at 434 Roscoe st.

Harry Alden Dodge

Services for Harry Alden Dodge, who died of a heart attack Wednesday in his home at 2322 Commonwealth av, will be held at 2:30 p. m. today in the chapel at 2700 N. Clark st. He was a Christian Science practitioner for more than 30 years and was first reader at the Second Church of Christ Scientist. He is survived by his widow, Mrs. Minerva W. Dodge.

Fred W. Miller

Services for Fred W. Miller, 62, of 834 Washington st., Evanston, who died yesterday in his home, will be held at 1 p. m. Monday in the chapel at 1567 Maple av., Evanston. Mr. Miller was president of the Hinsdale Manufacturing company, a tool firm at 1728 Walnut st. Survivors include his widow, Lillian, a daughter, Martha Jane, and a son, Marine Sgt. John Edwin.

Anton Engelmann

Services for Anton Engelmann, 80, who was in the jewelry business in Chicago for 40 years, will be held at 2 p. m. today in the chapel at 1946 W. Ogden av. Members of the Pleiades Masonic lodge will conduct the service. Surviving are his widow, Johanna; three sons, William, Richard, and Hugo, and a daughter, Mrs. Lillian Mallen.

Adolph Unger

Services for Adolph Unger, 60, formerly a host for the Prima-Bismarck Brewing company, will be held at 9:30 a. m. Monday from the chapel at 5350 North av. to St. Peter Canisius church. He died Thursday in the Norwegian American hospital. He is survived by his widow, Theresa, of 5347 North av.

Carl Nettelhorst

Services for Carl Nettelhorst, 68, of 1507 Maple av., Evanston, deputy clerk of the Evanston Municipal court, will be held at 3 p. m. Monday in the chapel at 1567 Maple av. Mr. Nettelhorst died Wednesday in Ravenswood hospital. His widow, Marie, and a son survive.

ELI STRAUS, 82, DIES; RETIRED BUSINESS MAN

Eli M. Straus, 82, retired Chicago business man and uncle of the late Gov. Henry Horner, died yesterday in his apartment in the Ambassador East hotel. Mr. Straus was one of the founders of the old Straus Brothers distillers and a partner in the Morris Paper Mills. He retired in 1922. He leaves two sons, Henry H., vice president and a director of the Inland Steel company, and Robert E., vice president and a director of the American National Bank and Trust company. Services will be held at 11 a. m. Monday at Rosehill cemetery chapel.

M'AULIFFE DIES AT 79; ONCE AID OF FIRE MARSHAL

Jeremiah McAuliffe, 79, member of the Chicago fire department for 38 years and first assistant fire marshal for four years prior to his retirement in 1927, died yesterday morning in Alexian Brothers hospital. He made his home with his daughter, Mrs. Elizabeth Cotter, 6605 N. Talman av. Also surviving are two sons, Frank C., chief of the Chicago fire insurance patrol, and Jeremiah J., a division fire marshal in the city fire department.

Mrs. Mary Ann Haley

Services for Mrs. Mary Ann Haley, 93, a resident of the Logan Square district for more than 50 years, will be held at 10 a. m. Monday in St. Sylvester's church. Mrs. Haley died Thursday in her home at 2540 N. Sacramento blvd. She was the widow of Thomas Haley. Surviving are two sons, Thomas and Walter, two daughters, Alice and Mrs. George Kelly, 12 grandchildren, and 12 great-grandchildren.

Mrs. Alice G. Brandeis

Washington, D. C., Oct. 12 (AP)—Mrs. Alice Goldmark Brandeis, 79, widow of Supreme Court Justice Louis D. Brandeis, died last night in her home here. Justice Brandeis died in 1941, several years after his retirement from the Supreme court. Justice and Mrs. Brandeis were married in 1891. Two daughters who survive are Mrs. Elizabeth B. Rauchenbush of Madison, Wis., and Mrs. Susan B. Gilbert of New York City.

George Boyd

Services for George Boyd, 63, of 2236 N. Western av., who died Thursday in St. Joseph's hospital, will be held at 10 a. m. Monday in the Church of the Advent. Boyd was chief electrician for the Boston Store for 27 years and had lived in the Logan Square district during his entire life time. Survivors include a son, Robert, and two daughters, Jane and Evelyn.

Richard F. Bergen

Services for Richard F. Bergen, 50, of 1717 Newland av., who died yesterday at the Municipal Tuberculosis sanitarium, will be held at 10 a. m. Monday in St. Giles church, Oak Park. Mr. Bergen, an employe of radio station WLS, was a veteran of the first World war. Survivors include his widow, Margarete; a son, Richard Jr., now in the navy, and a daughter, Colette.

DEATH NOTICES

In Memoriam

BOVA—Pvt. Sam N. Bova. In fondest memory of our dear buddy and friend, who was killed in action one year ago today. CPL. AND MRS. JOSEPH BONDE.

COHEN—Minnie Mendelsohn Cohen. In cherished memory. EDITH M. MAYER.

DEMKE—Mary Demke, 1933. We miss you most who loved you best. LOVING DAUGHTERS AND SONS.

FOLEY—Corp. William C. Foley, U. S. A., killed on Volturno River, Italy, Oct. 13, 1943. Anniversary mass, St. Gabriel's church, 45th and Lowe avenue, 7 a. m. LOVING MOTHER, BROTHERS, AND SISTERS.

GELLAS—John George Gellas, M. M. 2-c., U. S. N. In memory of our brother, killed Oct. 13, 1944, in action aboard U. S. S. Canberra, in the South Pacific.

"They are not dead who live in lives they leave behind;
In those whom they have blessed they live a life again."

HIS SISTERS, RUTH GARDNER AND DOROTHY ANDREWS.

GOLDSTEIN—Lee L. Goldstein. In fond and loving memory of my beloved husband, who passed away one year ago today, Oct. 13, 1944. "Always in my memory." YOUR LOVING WIFE, MAYE.

HALL—Mary A. Hall, nee Halley. In memory of our mother who passed away 19 years ago today. RAYMOND AND NEAL.

HOBAN—Christine Hoban. In fond memory of our devoted mother and grandmother, who left us three years ago today.

Years of sacrifice, little of play,
Loving and giving and smoothing our way,
Gentle, unselfish, a friend ever true,
Our proudest possession, dear mother, was you.

LOVING CHILDREN AND GRANDCHILDREN.

LAGLER—Willard M. Lagler. In memory of my dear son, who passed away one year ago today.

The blow was hard.
Life seems empty without you.
Time can never heal
My aching heart;
I miss you more and more.

BROKENHEARTED DAD.

LAGLER—Willard M. Lagler, in memory of our dear brother and brother-in-law.

The flowers we placed upon your grave
May wither and decay,
But our love for you who sleeps beneath
Will never fade away.
God alone knows how much we miss you.

PEARL AND ART TUTTLE AND FAMILY, GRACE AND BEN OSMUNDSON, JOSEPHINE AND ANDREW FINK.

MEYERS—Henry L. [Bud] Meyers.

Every day brings back memories,
Every memory brings our tears.
Deep within our hearts we cherish
Thoughts of one we loved so dear.
God only knows how we miss you, Bud,
As it ends this first sad year.

LOVING MOTHER.

LAGLER—Willard M. Lagler.

You left behind broken hearts
That loved you so sincere.
That never did and never will forget you, uncle, dear.

YOUR NIECE AND NEPHEW, SKIP AND LOIS.

OSTERRITTER—John Osterritter. In loving memory of our beloved husband and daddy, who passed away one year ago today, Oct. 13. There is a link death cannot sever. Love and remembrance last forever. LOVING WIFE AND DAUGHTER.

REEDER—[Mike] Vance Reeder. In loving memory of our dear husband and father, who left us two years ago today.

We have only your memory, dear Vance,
To remember our whole life thru—
But the sweetness will linger forever
As we treasure the image of you.

LONELY WIFE, MYRTLE, DAUGHTER, JUNE.

AMUNDSEN—Anna Amundsen, 1702 N. Tripp avenue, dearly beloved wife of the late Anton, fond mother of Amanda Wilson, Arthur, Trygve, Therese, Edna Smith, Ernest, Anna Kratzer, and George, grandmother of 17 grandchildren and two great-grandchildren. In state at St. Mark's Ev. Luth. church, Tripp and Wabansia avenues, from 12 noon Saturday, Oct. 13, until the hour of service, 2 p. m. Interment Mount Olive cemetery. At rest in funeral home, 4138 W. North avenue, until 10 a. m. Saturday. Information, Belmont 6812.

ARIS—Edwin W. Aris Sr. of 7608 Sheridan road, Oct. 11, 1945, beloved husband of the late Lizzie Wilson Aris, fond father of Edwin W., William M., Belinda Fletcher, and Lucile Dodd. At chapel, 63d and Harvard, where services will be held Monday, Oct. 15, at 2 p. m. Interment Mount Hope.

ARMSTRONG—Sidney C. Armstrong, beloved husband of Mollie, nee Edelman; dear father of Lea Harriet, fond brother of Abe and Oscar of Boston, Ernest of Detroit, and others in Dublin, Ireland. At rest in chapel, 3125 W. Roosevelt road, until Monday, 1 p. m. Funeral Monday, 2 p. m., at Washington Blvd. Temple, Washington at Karlov avenue. Interment Jewish Waldheim.

BAHLENHORST—Bernhard G. Bahlenhorst, Oct. 12, 1945, beloved husband of Mary, nee Hall; fond brother of Anna Weber and Walter. Funeral Monday, 2 p. m., at chapel, 1723 Larrabee street. Interment Acacia Park cemetery. Michigan 1535.

BECK—Julianna Beck, nee Buchmayr, Oct. 11, 1945, late of 2843 Wellington avenue, beloved wife of the late William, fond mother of Mrs. Hermina Eder, Joseph and Edward Mayr, grandmother of seven. Resting at funeral home, 3314-16 Armitage avenue. Services Monday, Oct. 15, 3 p. m. Interment Montrose.

BEHRENS—Emma Behrens of 5432 N. Christiana avenue, beloved wife of Max, fond mother of Hildegarde and Minnie Ullrich, grandmother of Ruth, Virginia, and Margaret, sister of John Dehn. At chapel, 3905-07 Lincoln avenue, where services will be held Monday, 1:30 p. m. Interment Montrose.

BENSON—Agnes Phelan Benson, wife of Nels Benson, mother of Nelson T. Benson, sister of John Phelan. Funeral from home for funerals, Erie at Wabash avenue, Saturday, Oct. 13, 1945, at 9:30 a. m. to Our Lady of Mount Carmel church. Interment All Saints'.

BERGEN—Richard F. Bergen, beloved husband of Marguerite, nee McBride; dear father of Richard P., S. K. 2/C, U. S. N., and Colette, dear brother of Mrs. Marie Cleary, and Raymond J. Bergen. Member of Naval post, American Legion. Resting at chapel, 4138 Madison street. Funeral notice later.

BLATTNER—Harriett Blattner, nee Lockman, late of 115 S. 20th avenue, Maywood, beloved wife of the late John W., dear mother of Mrs. Grace Kennedy and Mrs. Evelyn Taylor, grandmother of John Kennedy Jr. Resting at funeral home, Lake st. at 2d av., Maywood. Services Monday, 3 p. m., at Church of the Holy Communion, 5th av. and Oak st. Interment Oakridge. Maywood 14.

BOYD—George Boyd, beloved husband of the late Mary, nee Wallace; fond father of Robert, Jane, Evelyn, and the late Beryl, brother of John and the late William Boyd. Funeral Monday, 9:30 a. m., from funeral home, 2166-68 N. California avenue, at Palmer street, to Church of the Advent, Logan boulevard and Francisco avenue. Interment Montrose. Member of I. B. of E. W., local 134, and 33d Ward Regular Democratic organization. Information, Humboldt 2773.

BRATON—Mary Braton of 3625 N. Bernard street, wife of the late Harvey H., beloved mother of August, Rose Behan, John, and the late Katherine, grandmother of Harry Behan, Howard and Joyce Braton, great-grandmother of Carol Ann and Kathleen Behan. Resting at funeral home, 4332 Elston avenue. Services Monday, Oct. 15, 1:30 p. m. Interment Irving Park cemetery. Member of Ida McKinley auxiliary, unit No. 3, U. S. W. V., and Chicago Police unit 207, American Legion.

BRENDL—Carl Brendl, dearly beloved husband of Jeanette, dear father of Erika. Funeral Monday, Oct. 15, 1:30 p. m., at chapel, 845 Armitage avenue. Interment Montrose.

BREYER—Erwin F. Breyer, Oct. 11, of 1217 Addison street, beloved husband of Augusta, father of Berenice Klemm and Florence Lang, three grandchildren, brother of Bertha Auguste Klinke, Helene Pope, and Arthur. Christian Science services Sunday, 8 p. m. at chapel, 2221 Lincoln avenue. Masonic services Monday, 2 p. m.

BREZINA—John James Brezina, 6547 Woodlawn avenue, Oct. 12, 1945, husband of Doris Brezina, nee Nelson; son of Johanna Benicek, brother of Christine Lopresti, Mary Molis, and Frank Benicek. At chapel, 63d and Harvard. Funeral notice later. Cleveland papers please copy.

BRIDGE—Dora Bridge, 1654 E. 84th place, Oct. 12, 1945, beloved wife of Benjamin Bridge Sr., fond mother of James W. and Benjamin Bridge Jr., grandmother of Robert Franklin, A. S., U. S. N., Richard A., Ronald and Gordon, sister of Mrs. Susan Pendleton and Frank Means. At Christ church chapel, 65th and Woodlawn avenue, after 5 p. m. Saturday. Services Monday, Oct. 15, at 2:30 p. m. in Christ Episcopal church. Interment Cedar Park.

BROW—John E. Brow, beloved son of the late Thomas and Anna Colton Brow, brother of Joseph, Lettia Mergenthaler, and the late Mary O'Neill, Thomas, and Catherine Geghen. Resting at his nephew's residence, 8030 Marshfield avenue. Funeral Monday at 9 a. m., to Little Flower church. Interment Holy Sepulchre.

BYRGIER—Raymond Byrgier, 943 W. Marquette road, Oct. 11, 1945, husband of Evelyn Byrgier, father of the late Raymond. At chapel, 63d and Harvard, where services will be held Monday, Oct. 15, at 3 p. m. Interment Oak Woods.

CARLSON—Frida Carlson, wife of the late Enoch, fond mother of Harry, Ella, and Roger, sister of Elin Tweter. Funeral Saturday, 3:30 p. m., at chapel, 3834-36 Irving Park road. Interment Irving Park.

CICCIONE—Peter Ciccione, beloved husband of Anna, father of Sam, Joseph, P. O. 3/c, U. S. C. G., S/Sgt. Leonard, U. S. A., Pfc. Paul, U. S. A., and Anthony, brother of Charles and Mrs. Casa Rotolo, brother-in-law of Mrs. Lena Scoma. Funeral from chapel, 3344 W. Chicago avenue, 9 a. m. Monday, to St. Philip Benizi church. Interment St. Joseph's. Van Buren 2770.

CLELAND—Adaline B. Cleland, nee Blankley, Oct. 11, 1945, wife of the late James M. Cleland, mother of Monte, Harold, Karsner, Anna Bobine, the late Donald and Blankley Cleland, grandmother of 10 grandchildren and 12 great-grandchildren. At chapel, 2121 W. 95th street where services will be held Saturday, Oct. 13, at 4 p. m. Interment private.

CURRIER—Anna A. Currier, nee Nootbaar, of 17312 Laflin street, Hazelcrest, Ill., Oct. 11, 1945, dear wife of Holsie, fond mother of Albert, Mrs. Rosalie Fazio, Holsie Jr., Emanuel, Henry, and Wilfred, Q. M. 3/c, U. S. N. in Japan, 14 grandchildren, sister of Mrs. Augusta Derrico. Service Monday, Oct. 15, at 2 p. m. at late residence. Interment Hazelwood.

CONNOR—John W. Connor, Oct. 11, of 2024 E. 77th street, son of John P. and Marie Wyman Connor. Funeral Monday, 9 a. m., chapel, Jeffery blvd. at 77th st., to Our Lady of Peace church. Mass 9:30 a. m. Interment St. Mary's. Sou. S. 8822.

DAHLEEN—Anna L. Dahleen of 5113 W. 23d place, beloved wife of the late Andrew, dear mother of Minnie Johnson, Arthur, Anna Rylands, Newton, Victor, and the late Hilda Johnson, Robert, and Carl, grandmother of 16 and six great-grandchildren. Resting at chapel, 5128-30 W. 25th street, until noon Monday. Funeral Monday, Oct. 15, 2 p. m., to Cicero Bible church. Interment Forest Home. Cicero 80. Please omit flowers.

DORNFELD—August F. Dornfeld, beloved husband of Louise, dear father of Werner, Richard, Arnold, Mrs. Irene Diehl, Mrs. Louella Plummer, Mrs. Florence De Young, and the late Herbert E., grandfather of 10 grandchildren, brother of Paul, John, Amelia, and Thekla, all of Minnesota. Services Saturday, Oct. 13, at 2:30 p. m., at funeral home, 3440 N. Central avenue. Interment Elm Lawn. Kildare 5420.

ENLOE—Robert E. Enloe, beloved husband of Rose B. Enloe, son of Abe and the late Cyrilla Enloe, brother of Mrs. Ada Mueller, Mrs. Elsie Ford, Mrs. Myrtle Gordy, Bert, Irvin, and Warren Enloe. At parlors, 67th street and Dorchester avenue. Services Saturday, 2 p. m., at Bryn Mawr Community church, 70th street and Jeffery avenue. Interment Cedar Park. Member of South Park lodge, No. 662, A. F. & A. M.

ERICKSON—Ellen Vivian Erickson, beloved daughter of John and Minnie Erickson, loving sister of Gustave and T/5 John, U. S. A., overseas. Resting at chapel, 2324 W. 111th street, until noon Saturday, Oct. 13. Services at 3 p. m., at Bethel M. E. church, 110th and Albany. Interment Oak Hill.

EWERT—Minnie Ewert, nee Eickenberg, of 1702 School street, beloved wife of Fred J., fond mother of Sgt. George, U. S. A., Ethel Templeton, and Fred C., grandmother of Ellen, dear sister of Frank, Lillian Buehler, Charles, Henry, and the late George and William. At chapel, 3905-07 Lincoln avenue where services will be held Monday, 3 p. m. Member of Royal Neighbors, Ravenswood camp, No. 3058.

FINAN—Helen Mahoney Finan, Oct. 12, beloved wife of Frank J., daughter of the late Edward and Mary Mahoney, fond sister of Mrs. Alice Buckley, Mrs. Catherine Carlson, Mrs. Veronica Rein, Thomas, John, Eugene, Garrett, and the late Mary Carlson. Funeral Monday, 10 a. m., chapel, Jeffery blvd. at 77th st., to Our Lady of Peace church. Mass 10:30 a. m. Interment Mount Olivet. South Shore 8822.

FINN—Louise C. Finn [nee Larson], late of 826 S. East avenue, Oak Park, beloved wife of Emmett I., fond mother of Daniel E., Eugene E., and Mary Lou. At funeral home, 5321 Madison. Funeral Monday, Oct. 15, 9:30 a. m., to Ascension church, Oak Park. Interment Mount Carmel. Austin 8020.

FISHER—Rufo E. Fisher, Oct. 12, 1945. At chapel, 5501 N. Ashland avenue. Complete notice later.

FLANAGAN—Delia Flanagan, late of 139 N. Mayfield avenue, beloved wife of the late Nicholas, fond mother of William, Elizabeth, and Rena, sister of Mrs. Ella Lynch and the late Anna and William McCoy. Funeral Monday, Oct. 15, at 9:30 a. m., from chapel, 3246 Jackson blvd., to St. Catherine of Siena church. Interment Calvary. Kedzie 2394.

FLORY—Isabel Flory of 122 Callan avenue, Evanston, Oct. 12, 1945, beloved wife of Elmer D. Flory, loving mother of Dayton P., Dorothy Gardner, and Robert F. Flory. At chapel, 5501 N. Ashland avenue, Chicago, where services will be held Monday, Oct. 15, at 3 p. m. Interment Rosehill.

FRENCH—Bertha L. French, 9412 Longwood drive, Oct. 11, 1945, beloved daughter of Alfred W. and the late Lavina French, fond sister of Grace W., Edward A., and Ensign Alfred W. Jr., U. S. N. R., missing in action; cousin of Cecil M. French. At chapel, 2121 W. 95th street, where services will be held Saturday, Oct. 13, at 2 p. m. Interment Mount Hope.

GIZEWSKI—Martin J. Gizewski, beloved husband of Helen, nee Ciolkowski; loving father of T/4 Lawrence Martin, U. S. A., father-in-law of Jane Syrtowt Martin, son of Frank and the late Antoinette, brother of Joseph, Frances Lutz, Frank, Anna Szymanski, and Stanly Gizewski. Funeral Monday at 9:30 a. m. from funeral home, 2307 S. Laramie avenue, to Mary Queen of Heaven church. Interment Resurrection. Cicero 200.

GOESKE—S/Sgt. Walter H. Goeske, U. S. A. A. F., ace air corp, late of 2204 Greenleaf avenue, Chicago. Crashed in English channel, Sept. 3, 1944. Now presumed dead, beloved son of Arthur E. and Cecilia Goeske, fond brother of Geraldine. Memorial service Sunday, Oct. 14, 4 p. m. at West Ridge Community church, Lunt and Oakley.

GOLDBERG—Harry Goldberg of 4215 N. Stowell avenue, Milwaukee, Wis., beloved husband of Goldie, dear father of Mrs. Gertrude Morton of Milwaukee, Wis., devoted grandfather of Elaine and Marvin Morton, fond brother of Mrs. Anna Getzoff, Mrs. Clara Wolf, Ben, Milton, Herman, and Robert, all of Chicago, and Seymour of Toledo, O. Services Monday, 1 p. m., at chapel, 5206 Broadway. Interment I. O. B. Ch. U., Waldheim.

GROSSMAN—Samuel Grossman, beloved husband of the late Anna, loving father of Gertrude Nadel, Harold, Bert, and Milton, brother of Anna Zahler, grandfather of four grandchildren. Funeral Monday, Oct. 15, 1945, 2 p. m., at funeral home, 3021 Fullerton avenue. Interment Waldheim.

HACKL—Mary Hackl, 2122 Belle Plaine avenue, Oct. 11, 1945, beloved wife of John, loving mother of Corp. Joseph, U. S. A., George, Raymond, Pvt. Al, U. S. A., and Marie, dear grandmother of Carol Ann Hackl, fond mother-in-law of La Verne, Ann, and Florence Hackl, dear sister of Frank Kindermann. Funeral Monday, Oct. 15, at 9 a. m., from chapel, 2114 Irving Park road, to St. Benedict's church. Interment at St. Joseph's cemetery.

HALEY—Mary Ann Haley, nee Byrnes, age 93, beloved wife of the late Thomas F. Haley, fond mother of Thomas, Alice, Mrs. George R. Kelly, and Walter Haley, sister of Mrs. George Brindley, grandmother of 12 grandchildren and 12 great-grandchildren. Funeral Monday at 9:30 a. m., from funeral home, 2166-68 N. California avenue, at Palmer street, to St. Sylvester's church. Interment St. Boniface's. Member of St. Sylvester's Tabernacle and Cincture society. Information, Humboldt 2773.

HASSIEPEN—William Hassiepen, Oct. 12, suddenly at his late home, 8008 Luella avenue, husband of Lillian, nee Lindell; father of Mrs. George Bernier, William E., and Robert W., brother of Mrs. Helen Oehring and Mrs. Clara Coates. Member of Concord lodge, No. 917, A. F. & A. M. Resting at funeral home, 79th street and Phillips avenue. Services 3 p. m. Monday. Interment private. Inf., South Shore 6959.

HEIBERGER—Sgt. John J. Heiberger, U. S. A., died of wounds in Germany March 1, 1945, beloved husband of Norine C., father of Sharon Ann, son of John and Anna Heiberger, brother of Mrs. Ann Vormittag, Sophie Hartl, Mary Kaiser, Rose Hertel, Theresa, Pvt. Joseph, and Cpl. Michael Heiberger. Memorial services Sunday, Oct. 14, at St. Vincent's church, 1010 Webster avenue, at 12 noon.

HEINZE—George A. Heinze Sr., of 1275 Victoria street, Oct. 11, 1945, beloved husband of Mathilda Heinze, fond father of George A. Jr., dear grandfather of Janet and Jimmy. At chapel, 5501 N. Ashland avenue, where services will be held Monday, Oct. 15, at 2 p. m. Interment Graceland.

HENNING—Olga [Ella] Henning, Oct. 11, 1945, wife of Adolph Henning, mother of Mrs. Herman Delke, Mrs. Elsa Olsen, and Albert Henning, sister of Adolph Reiter. Funeral Saturday, 2:30 p. m. at late residence, 1116 Ashland avenue, Evanston. Interment Memorial Park.

HINCHY—Catherine Hinchy [nee O'Brien], beloved wife of John, loving mother of Sister Mary Honoria, B. V. M., and Pvt. John, U. S. M. C., fond sister of Mrs. Mary McNamara, Mrs. Hannah Pendergast, Tim, and Thomas of Ireland, and the late Julia McIver. Funeral Monday, Oct. 15, at 9 a. m., from funeral home, 4013 W. Harrison street, to Presentation church. Interment Mount Carmel cemetery. Native of Lower Castledrum Keel Castlemaine, County Kerry, Ireland. Kedzie 7007.

HOWELLS—David T. Howells, Oct. 12, 1945, beloved husband of the late Bessie M., dear father of David J. Howells, Margaret H. Meerschant, and Betsy H. Smith, beloved brother of Anne Williams, Enoch, and Daniel Howells, grandfather of David T., F. 1/c, U. S. N., Lt. Robert C., U. S. A. A. F., John Richard Howells, A. S., U. S. N., and Betsy Ann Meerschant, great-grandfather of Lynn and Richard Howells. Member of Triluminar lodge, No. 767, A. F. & A. M. Service at residence, 7422 Coles avenue, Monday, Oct. 15, at 2 p. m. Interment Oak Woods. Sag. 3737.

HUMPHREY—Julia E. Humphrey of 147 Linden avenue, Oak Park, wife of the late Horace B., dear mother of Doris Humphrey Woodford, grandmother of Humphrey Woodford. At rest and services at chapel, 523 Lake street, Oak Park, Saturday, 3:30 p. m. Interment private. Euclid 1643.

IANNOTTA—See Dominic Jannotta.

JANNOTTA—Dominic Iannotta Jannotta, late of 450 N. Morgan street, loving husband of Vincenza. Funeral Monday, 9 a. m., from chapel, 624 N. Western avenue, to Addolorata church. Interment Mount Carmel. Armitage 7800.

JEPEWAY—Ensign James Newberry Jepeway, U. S. N., of Blue Island, beloved son of Mr. and Mrs. James M. Jepeway, dear brother of Dorothea Glaser, Vivian Groucher, Glinora Karg of Los Angeles, Pvt. Richard, U. S. M. C., and Ross. Services at funeral home, 13050 S. Greenwood avenue, Blue Island, Monday, 2:30 p. m.

JONES—George Jones, late of 2746 Hampden court, beloved husband of Emma, fond father of the Rev. Clarence and the Rev. Howard Jones, brother of Mrs. Laura Driesbach, Duluth, Minn., Mrs. Clara Patterson, Los Angeles, Cal., and Mrs. Mona Cox, Detroit, Mich. Funeral Saturday, 1 p. m., at chapel, 929 Belmont avenue. Interment Memorial Park.

KAJER—Ludwig J. Kajer, late of 1949 W. Cortland street, beloved husband of Rosalia, fond father of Mrs. Rose Summers and the late Rudolph, father-in-law of Joseph J. Summers, grandfather of Barbara. Funeral Monday, Oct. 15, 9:30 a. m., from funeral home, 1850 N. Wood street, to St. Mary of the Angels church. Interment St. Adalbert's cemetery. Member of Polish Roman Catholic union and Lafayette council, No. 361, K. of C. Humboldt 0258.

KELLY—Nicholas H. Kelly, beloved husband of Emma, nee Caskey; fond father of Blyth H., John Raymond, and Louise Paine, grandfather of John, Andrew, Melinda, Bonnie, and Beverley, brother of William F. Kelly and Anna Bashaw. Resting at funeral home, 6208-10 N. Western avenue. Services Saturday, Oct. 13, at 3 p. m. Interment Memorial Park.

KLEIN—James Raymond Klein, S. 1/c., U. S. N. R., late of 6940 Medill avenue, lost at sea July 30, 1945, in the sinking of the cruiser U. S. S. Indianapolis, beloved husband of Marie, nee Stachnik; devoted son of James and Judith Klein, fond brother of Edith Bertweit, John A., and Robert L. Memorial service at Advent Lutheran church, 1345 N. Karlov avenue, Sunday, Oct. 14, at 4 p. m.

LYONS—B. J. Lyons, Oct. 11, at St. Mary's hospital, La Salle, Ill., brother of Miss Nellie, Peter, William, Thomas, Vincent, Daniel, and many nieces and nephews. Funeral Monday, Oct. 15, 9 a. m.; Sacred Heart church at Dimmick. Interment St. Vincent's cemetery; La Salle, Ill.

MANDEL—Marvin Mandel, S. 1/C, U. S. N. A. R. M., age 18, suddenly, Oct. 10, 1945, in Florida, dearly beloved son of Anne and Emanuel R. Mandel, dear brother of Jerry. Funeral Monday, Oct. 15, 2 p. m., at chapel, 3654 Roosevelt road. Interment Jewish Oakridge.

MANTOUSEK—Pearl Mantousek, nee Kilroy, Oct. 12, 1945, wife of Frank Mantousek, sister of Selina Wallskog and Raymond Kilroy. At chapel, 63d and Harvard, where services will be held Monday, Oct. 15, at 1 p. m. Interment Mount Greenwood.

McAULIFFE—Jeremiah McAuliffe, retired first assistant fire marshal, C. F. D., beloved husband of the late Katherine Wegener McAuliffe, fond father of Elizabeth Cotter, Frank C. and Jeremiah J. Funeral Monday, Oct. 15, at 9:30 a. m., from funeral home, 1359 Devon avenue at Glenwood, to St. Timothy's church and All Saints'. Member of Retired Firemen's Assn. Please omit flowers.

McEVOY—Susan O'Niele McEvoy, wife of the late Edward, mother of Mary, Katherine Mahoney, Helen, and James. Funeral from late residence, 540 Hinman avenue, Evanston, Ill., Monday at 9:30 a. m., to St. Mary's church and Calvary. Rog. 1617.

MERCER—George G. Mercer, 4844 Washington boulevard, beloved husband of Anne. At chapel, 4817 Madison street. Funeral Monday, 10:45 a. m. Burial All Saints'. Austin 1137.

MILLER—Fred W. Miller, Oct. 12, 1945, of 834 Washington street, Evanston, Ill., husband of Lillian C. Miller, father of Martha Jane and Sgt. John Edwin Miller, U. S. M. C. Service 1 p. m., Monday at chapel, 1567 Maple avenue, Evanston. Burial private.

MINKO—Olga Minko, Oct. 11, 1945, late of 1222 N. Hoyne avenue, loving mother of Luba Giese and June Slezak, dear mother-in-law of Harold Giese and Louis Slezak. Funeral Monday, Oct. 15, 8:30 a. m., from chapel, 2157 W. Chicago avenue, to SS. Peter and Paul church, 53d and Western avenue. Interment Elmwood. Bru. 7767.

MUELLER—Clara M. Mueller, late of 4740 N. Laramie avenue, beloved wife of Otto E., loving mother of Ruth Stokes, sister of Amanda Moeller, grandmother of Virginia. Services Monday, 1:30 p. m., at funeral home, 4553-61 Milwaukee avenue. Interment Mount Emblem. Member of Honor chapter, No. 800, O. E. S.

MULLER—Carl Muller, beloved husband of the late Mary, fond father of Evelyn Wolff, loving brother of Hattie M. Schulz, grandfather of Katherine and Franz. Funeral Monday, Oct. 15, at 10:30 a. m., from chapel, 2834 N. Southport avenue, to St. Alphonsus' church. Interment St. Joseph's.

MURPHY—Carrie Murphy, nee Zafft, beloved wife of Michael, loving mother of Edwin, dear sister of Marie Loose, Mollie Romee, and Henry Zafft, grandmother of Audrey Ann and Ronald Murphy. Funeral Saturday, 2 p. m., at chapel, 2950-58 Fullerton at Sacramento, to Acacia Park. Bel. 3300 or Kil. 4000. Please omit flowers.

NESEWICH—Julia Nesewich of 9323 Avalon avenue, beloved wife of Martin Sr., fond mother of John, Edward, Stanley, and Martin Jr., warrant officer U. S. A. Funeral Monday, at 9:15 a. m., from chapel, 9108 Cottage Grove avenue, to SS. Peter and Paul Ukranian Greek Orthodox church, 92d street and Avalon av. Interment Mount Hope.

NETTELHORST—Carl Nettelhorst, Oct. 10, 1945, of 1507 Maple avenue, Evanston, Ill., husband of Marie A. Nettelhorst, father of Lt. Murice J. Nettelhorst, brother of Louis Nettelhorst and Mrs. Frieda Jacob. Service 3 p. m., Monday, at chapel, 1567 Maple avenue, Evanston. Interment at Ridgewood cemetery.

NODELL—John Alfred Nodell, husband of the late Augusta, father of Fridolph, Harold, and Frida Nodell, grandfather of Nancy and Reid Nodell. Services Monday at 1:30 p. m. at chapel, 720 Lake street, Oak Park. Interment Forest Home.

OLANDER—John B. Olander, beloved husband of Anna, fond father of Jack, brother of Werner and Ragnar, two sisters and six brothers in Sweden. Funeral services Monday, Oct. 15, at 1:30, at chapel, 4821 N. Damen. Member of Verdandi lodge, No. 3, I. O. S. Interment Rosehill.

PENNY—Margaret Rose Penny, nee Smith, of 3522 N. Oleander avenue, beloved wife of John A. Penny, fond mother of Arleen Carlberg, sister of Robert Smith of Arlington Heights, Ill. Resting at funeral home, 3526 N. Cicero avenue. Services Monday, Oct. 15, at 2:30 p. m. Interment Acacia Park. Kildare 1320.

PERDUE—Whittier Perdue, beloved husband of Eva B. Perdue, nee Peaslee; father of Ralph, Thomas, and Mrs. Ruth Gallagher, brother of Miriam and Alice Perdue, Mrs. Helen Peak, and Mrs. Gladys Genthner. Services Monday, 2:30 p. m., at chapel, 858 W. 87th street. Interment Mount Greenwood.

RAE—Elva Eleanore Rae, nee Lynn, beloved wife of Ernest, dear mother of Lucille, Beulah Crow, Bernice Deeds, Roberta La Tour, Floyd Rae, and Kenneth Butler, fond grandmother of 10, great-grandmother of three. Services Monday, October 15, at 1:30 p. m., at funeral home, 2157 Irving Park road. Interment Ridgewood cemetery. Member of Chicago's Own, 1604 V. F. W. Auxiliary and Army and Navy War Veterans league, camp No. 1, Omaha, Neb., papers please copy.

RAYBORN—Frances Culhane Rayborn, beloved wife of Harry, dear daughter of the late Thomas and Mary Ann Culhane, fond sister of the late Margaret Culhane. Funeral Monday, 9:30 a. m., from funeral home, 712 W. 31st street, to All Saints' church. Interment Holy Sepulchre cemetery. Information, Victory 1158.

RETHERFORD—Darlene Joy Retherford, fond daughter of Everett and the late Virginia, loving granddaughter of Guy and Frances Retherford and William and Estelle Merklin, dear sister of Ronald. At rest at home, 5825 Addison street until noon Monday. Services at chapel, 3905-07 Lincoln avenue, Monday, 4 p. m. Interment Mount Olive.

RICHARDS—Morton [Bud] L. Richards, radarman 3/c, U. S. N. R., killed in action on Okinawa, May 28, 1945, husband of Olga M., father of Michael, son of William M., brother of Richard, nephew of Mrs. S. H. Lyons. Memorial services Sunday, Oct. 14 at 4 p. m., Christ Episcopal church, 65th and Woodlawn. Please omit flowers.

RICHERT—Caroline A. Richert, Oct. 10, beloved wife of the late George L., mother of George C., Mrs. Florence Wagner, and Leo. Services held Friday, Oct. 12, crematorium, Lema Linda, Cal. Interment at a later date in Chicago.

RITZLER—Edward E. Ritzler, Oct. 10, late of 2953 N. Cicero avenue, loving husband of Shirley, nee Swidde; dear son of Anna and Elmer Ritzler, brother of George, Mrs. Emma Dreagel, and Le Roy. Resting at funeral home, 4817 Chicago avenue. Funeral Saturday, Oct. 13, at 3 p. m. Interment Mount Emblem cemetery.

RODAHA—Mary Rodaha, Oct. 12, 1945, beloved daughter of William and the late Ann Rodaha, sister of Steve, Martin, and Ann. Funeral Monday at 9:30 a. m. from funeral home, 245 W. North avenue, to St. Joseph's church. Interment St. Joseph's cemetery.

RYAN—Robert W. Ryan Sr. of 604 Gunderson avenue, Oak Park, beloved husband of Sara F., nee Ryan; father of Robert W. Jr., Mrs. T. J. Murray, Agnes M., Mrs. Cyril Langridge, and John Ryan, brother of John T., Mrs. J. H. Cronin, Dora, Nellie, and the late Philip and Edward Ryan. At funeral home, 17 Madison street, Oak Park. Funeral Monday, Oct. 15, at 10:30 a. m., to Assumption church. Interment Mount Carmel. Member of Holy Name society.

SANDHOP—Emil J. Sandhop, husband of the late Ida, nee Kuehn; beloved father of Emil, Phyllis Felson, Minerva Herrmann, Elaine, and the late Elmer, father-in-law of Hertha, Paul, and Richard, seven grandchildren. Resting at funeral home, 3918 Irving Park road. Services Monday, Oct. 15, at 2 p. m. Interment Town of Maine.

SABELLA—Liberato Sabella, beloved husband of Angelina, fond father of Daniel, Sgt. John, U. S. A., Anthony, Peter, Michael, Nicholas, Rose, and Louis. Funeral Monday, 9 a. m., from chapel, 3500 W. Harrison street, to Our Lady of Sorrows church. Interment Mount Carmel. Nevada 0644.

SCHUENEMAN—Rose Schueneman, dear wife of the late Capt. August, dear mother of Ilma Hangel and Arthur. Services Saturday, 2 p. m., at funeral home, 3118 Lawrence avenue. Interment Graceland.

SEIDENBERG—Pvt. Edward S. Seidenberg, U. S. M. C., died Aug. 16, 1945 at Guam, son of Harry N. and Rose Seidenberg, brother of Sophie. Memorial services will be held Sunday, Oct. 14, at Anshe Sholom Congregation, 754 S. Independence boulevard, at 1:45 p. m.

SHETTEL—Amelia Shettel, age 83, Oklahoma City, Okla., formerly of Chicago, wife of Charles Shettel, mother of Mrs. J. H. Haskins, Oklahoma City, and sister of Mrs. George Klindt and Mrs. Will Ewinger, Bloomington, Ia., and Mrs. Susie Climo, Peru, Ill. Services 2 p. m. Saturday, Oct. 13, at the Hahn funeral home, Oklahoma City.

SHORT—Michael J. Short, beloved husband of Henrietta, nee Wernicke; fond father of Mrs. Edna Lagaria of San Francisco, Cal., fond brother of Edward and Mrs. Agnes Elliott of Waukegan. Funeral Monday, Oct. 15, 1:30 p. m., at funeral home, 4048 W. Harrison street. Interment Elm Lawn cemetery. Member of F. B. A.

SIDWELL—Harry M. Sidwell, late of 5427 S. Maplewood avenue, loving father of Betty Vaulman, Josephine Wack, Marie Moldovan, and John. Funeral Monday, Oct. 15, at 1:30 p. m., at chapel, 5112 S. Western avenue. Interment Cedar Park. Prospect 4758.

SIPP—Freeland J. Sipp, beloved husband of Mae G., nee McDonald; brother of Mrs. Elsie Walker. Services Monday, 10 a. m., at parlors, 67th st. and Dorchester av. Interment Mount Carmel.

SLAWSON—Ward E. Slawson of 3431 Pierce avenue, beloved husband of the late Mary, fond father of Ward, Roy, and Walter. Services Monday, 2 p. m., at funeral home, 3301 Fullerton avenue. Interment Eden.

SMITH—Mary De Pue Smith, beloved wife of Frank, fond mother of Victoria Heher, Clara Page, Irene Srok, Edward, Violet, and Sgt. Clarence, U. S. A., dear friend of Janet Korman, sister of Casper Meyers and the late Pauline Ring, mother-in-law of Corp. Joseph Heher, U. S. A., Edward Page, and John Srok, grandmother of five. Funeral from residence, 5207 S. Rockwell street, Tuesday, Oct. 16, 9 a. m., to St. Clare of Montefalco church. Interment Resurrection. Prospect 9165.

SPAGNOLI—Gaetano Spagnoli of 2217 W. Polk street, beloved husband of Loretta, nee Zingarelli; fond father of Ned and Guy, S. 1/c, U. S. N., brother of Michael, Joseph, Pasquale, and Mrs. Marietta Caddia. Funeral from chapel, 2809 Harrison street, Monday, Oct. 15, 9 a. m., to St. Callisto's church. Burial Mount Carmel cemetery. Nev. 2828.

STEINHORST—Gustav Steinhorst, Oct. 11, 1945, beloved husband of the late Bertha Steinhorst, nee Hoeft; dear father of Elizabeth Dedic of Fox Lake, Ill., and Hattie Courier of Palo Alto, Cal., grandfather of Vernon and Richard Sommers, Raymond Dedic, and Mrs. Doris North, brother of Alvina Schultz, Albertina Topp, Anna Lange, Charles Steinhorst. Funeral Saturday, Oct. 13, 2 p. m., at chapel, 1844 W. 63d street. Interment Archer Woods cemetery. Prospect 1837. Please omit flowers.

STIPEK—James Stipek of 3256 W. Fulton boulevard, formerly of Cicero, Ill., beloved husband of the late Mary, dear father of Harry and Mildred Kehoe, grandfather of three. Funeral Monday, Oct. 15, at 1:30 p. m., at chapel, 5128-30 W. 25th street, Cicero. Interment Bohemian National. Cicero 80.

STRAUS—Eli M. Straus of the Ambassador East hotel, born at Ligonier, Ind., beloved husband of the late Mattie H. Straus, devoted father of Henry H., Robert E., and the late Morton E., dear brother of the late Anna, Aaron, and Leo, fond grandfather of Nancy and Margo. Funeral Monday, Oct. 15, at 11 a. m., at Rosehill chapel. Please omit flowers.

STROBL—Katerina Strobl, nee Stepnicka, late of 5644 W. 26th street, beloved wife of Frank, loving mother of Marie Schneller, Frank Jr., Joseph, and James, sister of Mary Strejcek and John Stepnicka, mother-in-law of Anton Schneller, Agnes, Dolly, and Helen, grandmother of Arthur, Lawrence, Violet, and James Jr. Funeral Monday, 1:30 p. m., at chapel, 6507 W. Cermak road. Interment Bohemian National cemetery. Berwyn 2310.

SULLIVAN—Kate Sullivan, at her residence, 5931 S. Wolcott street, beloved wife of John J., fond mother of Bertha Wenzel, Loretta Klein, John E. Sullivan, and Edna Holstead. At chapel, 415 W. 63d street. Funeral Monday, 8:45 a. m., to St. Theodore's church. Mass 9:30 a. m. Interment St. Mary's.

SWEENEY—Emma Schaack Sweeney, beloved wife of the late Joseph A., fond mother of Mrs. Walter McDonough, fond sister of Edward J., Florence M., Harry C., Clarence G., and the late John M., Mrs. Edward Filholm, and Clara A. Funeral Monday at 9:30 a. m. from funeral home, 1359 Devon avenue, at Glenwood, to St. Jerome's church and St. Boniface's cemetery.

SWIDDE—See Edward E. Ritzler notice.

TARA—George Tara of 8942 S. University avenue, husband of Katherine, father of Mary Jakubas, John, Anna, Sgt. Michael, U. S. A., and Nettie. Funeral Monday, Oct. 15 at 8 a. m. from chapel, 8144 Cottage Grove avenue, to SS. Peter and Paul church, 92d and Avalon avenue. Interment Mount Hope. Humboldt 8220.

THERRY—Joseph W. Therry, 7643 Monroe street, Forest Park, husband of Mamie, nee Julius; father of Sgt. Wayne R., U. S. A. A. F., brother of Peter of Battle Creek, Mich., and James of Covina, Cal. Resting at funeral home, 203 S. Marion street [Wisconsin avenue], Oak Park. Services Saturday, 2 p. m. Euclid 76.

THOMPSON—John C. Thompson, 908 N. Dunton avenue, Arlington Heights, beloved husband of Louise Thompson, nee Milbratz; fond father of Edwin, Frank, Lou Alice Milbratz, Hazel Schaltz, and George. Funeral Sunday, 2:30 p. m., at funeral home, 111 W. Campbell street, Arlington Heights. Interment Rand Hill.

TIPRE—Mariana Tipre, nee Brucker, beloved wife of the late Joseph, fond mother of Barbara Wurmlinger, Margaret Theisen, Joseph, and Jack. Funeral Monday, Oct. 15, at 9:30 a. m., from chapel, 2834 N. Southport avenue, to St. Alphonsus' church. Interment St. Joseph's.

UNGER—Adolph Unger of 5347 W. North avenue, beloved husband of Theresa [nee Wiedner], fond brother of Mary Horwath and Rose Gosay. Funeral Monday, Oct. 15, at 9:30 a. m., from funeral home, 5350 W. North avenue, to St. Peter Canisius church. Interment St. Joseph's cemetery. Mer. 9590.

WALKER—Eva Walker of 1000 Loyola avenue, Oct. 11, 1945, beloved wife of Roy C. Walker, sister of Frances Smith. At chapel, 5501 N. Ashland avenue, where services will be held Saturday, Oct. 13, at 3 p. m. Interment private.

WEAVER—Phebe B. Weaver, Oct. 10, 1945, at Philadelphia, Pa., wife of the late Adam, mother of Harold P. Weaver. Resting at funeral home, 318 N. Central avenue, Austin, after Sunday noon. Services Monday, 2:30 p. m. Interment Rosehill. Aus. 0017.

WEBER—Sam Weber of 434 Roscoe street, beloved husband of Rose, devoted father of Harold, Corp. Jerome, U. S. A., and Leanore Gerber, seven grandchildren, fond brother of Ben, Carl, William, Jennie Levy, Leah Schneider, and Tillie Sunshine. Funeral Monday, Oct. 15, 1 p. m., at chapel, 2235 W. Division street. Interment Westlawn.

WECKLER—John W. Weckler, October 11, 1945, of 2108 Sheffield avenue, beloved husband of Harriett, fond brother of Mrs. Alice G. Ludden, William J., Frank C., James L., Mrs. Helen Darrow, and Mrs. Angela Bennett, and the late Peter W. Services at chapel, 2701 N. Clark street, Monday at 9:30 a. m., to St. Vincent's church at 10 a. m. Interment Calvary.

WILLIAMS—Isabella Williams, nee Forbes, wife of Leo S., mother of Robert Lee, daughter of Mrs. W. J. Forbes. Resting at funeral home, 7918 South Park avenue. Services Saturday, Oct. 13, at 3:30 p. m. Information, Triangle 3055.

WOODS—James Woods, residence at South Elgin, formerly of 1736 Henderson street, Oct. 10, 1945, beloved husband of the late Jenny, loving father of Gordon, Frank, Russell, Alice, Harold, Ethel Borch, Stanley, Hazel Richman, and Genevieve Woods, fond grandfather of 17 grandchildren, 10 in the armed services and 15 great-grandchildren. Services Saturday, Oct. 13, at 3 p. m., at chapel, 2114 Irving Park road. Interment at Rosehill cemetery. Toronto [Can.], Detroit, and Elgin [Ill.], papers please copy.

DEDICATION ANNOUNCEMENTS

ACKERMAN—A dedication to the memory of Martin Ackerman, beloved husband of Frances, nee Epstein; fond father of Ben Ackerman and Evelyn Shindelman, Oct. 14, 2 p. m., at Westlawn cemetery.

BERGER—A monument will be dedicated to the cherished memory of Lou Berger, beloved husband of Dorothy, dear son of Tillie and the late Israel, fond brother of Sam, Ralph, Ben, and Ida Benjamin of Marinette, Wis., on Oct. 14, 1945, at 3 p. m., at the Cong. Ahavas Achim cemetery, 16th street near Des Plaines, Forest Park, Ill., opposite water tower.

GALE—Dedication of a monument to Maurice A. Gale will be held on Sunday, Oct. 14, 3:15 p. m., Misva cemetery, Waldheim, entrance on Roosevelt road, two blocks west of Des Plaines avenue.

HIRSCHFIELD—A monument will be dedicated to the memory of our beloved father, Morris L. Hirschfield, Sunday, Oct. 14, 1 p. m., Rosemont Park cemetery, Addison and Oak Park avenue.

MILLER—Louis A. Miller. A monument will be dedicated to the memory of our beloved husband and father Sunday, Oct. 14, 12 noon, at Trestiner cemetery, Waldheim, entrance 18th street and Harlem avenue. MRS. SADIE MILLER.

NOVAK—A monument will be dedicated in memory of Barney Novak Sunday, Oct. 14, 2 p. m., Westlawn cemetery, 7801 Montrose.

OLEFSKY—A monument will be dedicated to the memory of our dearly beloved mother, Bessie Olefsky, Sunday, Oct. 14, at 1:30 p. m., Temple Judea cemetery, Waldheim.

ROSENBERG—A monument will be dedicated to the memory of Rose F. Rosenberg, beloved wife of Thomas, daughter of Mr. and Mrs. Emil S. Friedman, on Sunday, Oct. 14, 2:30 p. m., at I. O. B. A., Waldheim.

SOBLE—A monument will be dedicated in the memory of Harry Soble, Oct. 14, 2 p. m., Rosehill cemetery, section W.

SPIEGELGASS—A dedication to the memory of our darling, beloved mother, Rebecca Spiegelgass, by daughters, Mrs. Preston Feinberg and Mrs. J. L. Keeshin, on Sunday, Oct. 14, 2:30 p. m., at Poile Zedek cemetery, Roosevelt road, one-half block west of Des Plaines street, gate 63.

TEPLITZ—A monument will be dedicated to the memory of Ruth Teplitz, wife of Albert, mother of Robert, Janice, and Sydney, daughter of Beckie Geisler and sister of Joseph Feiger, on Sunday, Oct. 14, at 1 p. m., at Fastover cemetery, Roosevelt road, 1½ blocks west of Des Plaines avenue.

TUCKMAN—A monument will be dedicated to the memory of Isadore and Esther Tuckman, beloved parents of Joseph, Helen Geiser, and Betty Flower on Sunday, Oct. 14, at 12:30 p. m. at Cong. Nachlof Jacob, Jewish Waldheim, 16th and Harlem.

WOLF—A monument will be dedicated to the memory of Ben Wolf on Sunday, Oct. 14, 2:30 p. m., Westlawn cemetery, 4300 N. Harlem.

UNDERTAKERS

LAIN & SON

Funeral Information

SOUTH SIDE CHAPEL
63D AND HARVARD-AVENUE.
PHONE WENTWORTH 0025.

SATURDAY.
BISMARK—Harrietta. 10 a. m. at chapel.
MERREFIELD—Harry E. 1 p. m. at chapel.

MONDAY.
ARIS—Edwin W. 2 p. m. at chapel.
BRIDGE—Dora. 2:30 p. m. in church.
BYRGIER—Raymond. 3 p. m. at chapel.
MATOUSEK—Pearl. 1 p. m. at chapel.

SERVICES TO BE ARRANGED.
BREZINA—John James.
McRAE—Helen.
REYNOLDS—Mary.
SMITH—Edward S.

NORTH SIDE CHAPEL
5501 NORTH ASHLAND-AVENUE.
PHONE LONGBEACH 2646.

SATURDAY.
WALKER—Eva Lee. 3 p. m. at chapel.

MONDAY.
FLORY—Isabel. 3 p. m. at chapel.
HEINZE—George A., Sr. 2 p. m. at chapel.

SERVICES TO BE ARRANGED.
FISHER—Rufo.

BEVERLY CHAPEL
2121 W. 95TH-STREET.
PHONE BEVERLY 2182.

SATURDAY.
CLELAND—Adeline B. 4 p. m. at chapel.
FRENCH—Bertha L. 2 p. m. at chapel.
YAGER—Frank F. 3 p. m. at chapel.

LAIN & SON

JOHN CARROLL SONS
"HOME FOR FUNERALS"
ERIE AT WABASH-AV.
WHITEHALL 6060.
4542 RAVENSWOOD-AV.
LONGBEACH 0305.

C. H. JORDAN & CO.
FUNERAL HOME.
200 E. ERIE, 1 Block E. of Michigan.
90 YEARS SERVICE SUP. 7709

DONNELLAN
FOR FUNERALS
JEFFERY BLVD. AT 77TH ST
SOUTH SHORE 8821-8822
All Chapels Air-Conditioned

CEMETERIES

FOR SALE—One 4 grave lot in Irving Pk. Blvd. cemetery; choice location. Inquire L. E. Tusink, 739 S. State, Marengo, Ill.

8 CRYPTS for sale to close estate in one of Chicago's finest mausoleums. Make offer. All or portion. Address P G 415, Tribune.

MONUMENTS AND MAUSOLEUMS

CEMETERY MARKERS, MONUMENTS AT Savings. Sears, Roebuck & Co., State-St. Basement. Also at Irving Park and Cicero-av.

List of Parties for Christmas Season Grows

BY JUDITH CASS

THE Christmas holiday season promises to be the gayest in several years. Added to the many party dates are a tea-dance which Mr. and Mrs. John O. Stoll will give for their daughter, Elizabeth Ann, Dec. 27 in the Woman's Athletic club; a dinner-dance Mr. and Mrs. Arthur Wirtz will give for their daughter, Cynthia, Dec. 29 in the Saddle and Cycle club, and a tea Mr. and Mrs. Percy E. Wagner of Flossmoor will give for their daughters, Miss Betty Joy and Miss Mary Louise, in the South Shore Country club during the holidays.

The Misses Wagner are the newest additions to this year's large debutante list. Miss Betty Joy Wagner will be a junior at Vassar college in December. She is studying languages and economics for the foreign service. Her sister is a sophomore at Sweet Briar college, where she also is studying languages and continuing with her dance training. She has danced with the Chicago Opera Company ballet. Both young women expect to study in Switzerland for a part of their 1946-'47 school year.

Miss Stoll attends Manhattanville college. The Wirtzes are introducing their daughter at a tea at home Dec. 22. A third holiday party planned for Miss Wirtz is a luncheon which Miss Helen McNair and her sister, Mrs. Alan Lockard, will give Dec. 27 in the McNair home.

Wedding News

Via the 133d General hospital newspaper in the Philippines, Dr. and Mrs. Gustav L. Kaufmann have learned the details of the marriage of their son, Lt. Robert Kaufmann of the army, and Lt. Grace Morris of the army nurse corps, Sept. 13 on Leyte Island. They know that the bride wore her beige army uniform and carried a white prayer book and gardenias, that Lt. Col. Gustav Kaufmann was his brother's best man, that the altar of the chapel was decorated with white candelabra and white camellias against a green background of woven palm fronds, and that delicate lavendar water hyacinths and palm fronds flanked the altar.

Organ music during the ceremony, a huge wedding cake at the large reception following in the officers' club, and two officiating clergymen, Chaplain Albert Muray and the Rev. Juan I. Pia, Filipino minister, are other details which assure the Kaufmanns that the event was everything a bride could wish. However, they will have to wait for their daughter-in-law's arrival here to learn more about her than the facts that she was born in England, that her family home now is in Philadelphia, and that her father is an Episcopal minister. The new Mrs. Kaufmann is expected to precede her husband to Chicago. Lt. Kaufmann, who attended Northwestern university, and his brother both are stationed on Leyte.

In a quiet ceremony at 4 p. m. yesterday, Mrs. Louise Stanton Clemens, daughter of Mr. and Mrs. Henry T. Stanton of Wayne, was married to John Van Nortwick Jr., son of Mr. and Mrs. Van Nortwick of Wayne. A small reception followed in the Dunham Woods Riding club in Wayne. Mr. and Mrs. William Forster came from Erie, Pa., to serve as matron of honor and best man. The bride's three young daughters, Tina, Lyndon, and Lucy Hays, were present at the ceremony, but Mrs. Clemens' brothers were absent. Charles and Henry are away in service, and James Stanton and his wife are in Florida following his release from the navy. It was a second marriage for both Mrs. Clemens, who formerly was married to John Dudley Clemens, and Mr. Van Nortwick, whose first wife was the former Sue Beckwith.

News of Births

When Lt. Comdr. J. Dunham Reilly arrives at home from the Pacific soon he will meet the infant son born Wednesday in Lake Forest hospital to him and the former Louise Blossom. The baby, a grandson of Mr. and Mrs. George W. Blossom Jr. and of Lt. Col. and Mrs. John R. Reilly, has been named James Kimball. He has a little sister, Sheila.

Mr. and Mrs. Winfield T. Durbin II. [Barbara Gay Hess] are being congratulated on the birth of their second child, a daughter, last Monday in St. Luke's hospital. The baby and her 3 year old brother, John, are grandchildren of Mr. and Mrs. Fletcher McCullough Durbin of Astor st. and of Mr. and Mrs. Kenneth Miner Hess of Wayne.

On the Calendar

A forecast of real Indian summer weather for the week-end is good news to the masters of the Longmeadow Hunt, who postponed the group's hunter trials from Sept. 30 to this Sunday, at the Longmeadow stables in Northbrook. Post entries will be taken up to the time of each event, at the discretion of the masters, according to notices sent out this week to hunting circles. Parking spaces and general admission tickets will be sold at the gate.

Leonard S. Smith Jr., M. F. H. of the Camargo Hunt in Cincinnati, and Mrs. Smith are spending the week-end with Col. and Mrs. Clark J. Lawrence in Winnetka, and Mr. Smith with W. Brock Fuller of Milwaukee will act as judges of the trials. Col. and Mrs. Lawrence are giving a small dinner tonight for the Smiths. The Ernest S. Ballards will entertain at tea following the trials tomorrow. Mr. Ballard and Randall E. Poindexter are joint masters of the Longmeadow Hounds.

Chartered buses will carry loyal Dartmouth supporters to South Bend, Ind., today for the Notre Dame-Dartmouth football game. Before the game Dartmouth alumni will have luncheon in the Chain O'Lakes Country club, and there will be a gathering for cocktails in the Indiana club after the gridiron event. Lewis M. Williams is president of the Dartmouth Alumni Association of Chicago.

The Saturday matinee performances of the Chicago Opera company always have attracted a large attendance of the city's distinguished women, and the current season will prove no exception. Among those who have taken season tickets for the Saturday matinees, and who will be present to hear Gladys Swarthout and Giovanni Martinelli today in "Carmen," are Mrs. Henry Bartholomay, Mrs. Allan M. Clement, Mrs. Carter H. Harrison, Mrs. Albert F. Madlener, Mrs. Charles C. Wells, Mrs. Conrad Poppenhusen, Mrs. Darrow B. Fulton, and Mrs. Clayton A. Dunham.

Model Aprons for Benefit Sale

Miss Diane Davis (left) and Miss Roxelyn Miller, modeling two of the pretty aprons to be sold at the annual benefit bridge tea of the Women's Faculty club of Northwestern university medical school clinics Oct. 29 in the Lake Shore club. They are daughters of Dr. and Mrs. Harold E. Davis and of Dr. and Mrs. J. Roscoe Miller. [TRIBUNE Photo]

White Collar GIRL

BY RUTH MAC KAY

Photo Finish

She's finished her filing;
Caught up with the mail;
Her books balance now
Every day without fail.

Her desk is in order
And nothing's amiss;
Her work's up to date—
And on top of all this

She's fixed her apartment—
Re-did it like new;
Bought dresses and hats,
Got a permanent, too.

She's shopping for feminine
Frills every noon;
Her husband, you see,
Is due home very soon.

SHIRLEY

Office Irks

The lucky persons who won more world series baseball pools than I did. C. F. OF FREEPORT

People who telephone the office at 3 o'clock to inform me they couldn't keep a 2 o'clock appointment. MAYSIE KLEIN
Sec. to The Straw Boss

Special Irk

The special irk about putting one's boss on the wire is also mine. Only I'm on the receiving end.

My employers, two men in high executive positions, make their own calls. But when Mr. Jones' secretary calls, I answer the telephone for my bosses. She asks for Mr. Smith, I put Mr. Smith on the wire and then she asks, "Is this Mr. Smith?" After he says it is, Mr. Jones' secretary answers, "Just a minute." Then while my boss hangs on the line she proceeds to dig up Mr. Jones who, by this time, has gone down the hall or up to another floor on an errand. Meanwhile, my employer's time is being wasted.

"We've even had a secretary tell us, "O, I'm sorry, I've called you on the wrong phone—I'll have to call again." She calls and we go thru the same routine once more. So, even tho it is Mr. Jones' nickel, he should have consideration for the other fellow. W. E. B.

The Eyes Have It

All you gals with long-lashed glances
Should have "A" cards for romances!

KAY OTTICK

Week-End Clearance

White collar girls who are looking forward to peace time office equipment in pretty hues to appeal to the feminine eye should be interested to hear that plastic telephones of varied colors may be part of post-war production. . . . And, of course, you've heard about the new fountain pen to be on the market in '45—can't leak or drip, doesn't spill in your handbag or stain your fingers, writes on cloth or wet paper—and can be used for a year without refilling. . . . Of the 242,500 active professional nurses in the United States, 42.9 per cent volunteered and were accepted for military service during the war. . . . Some interesting aptitude tests are being given service men to determine qualifications for civilian jobs. Ten thousand men in a South Dakota army camp recently took an achievement test and occupational interest test—the largest group on record. . . . Hazel Ferguson went to New York a few days ago for a dinner at the Waldorf to receive an "Oscar" for an annual report to stockholders compiled in her department—a signal honor for one of our town's top career women.

Miss Francella Bryant to Be Bride Tonight

Heirloom Chantilly lace which belonged to her grandmother will trim Miss Francella Bryant's wedding gown when she and Donald Olson are married at 8:30 o'clock tonight in the First Presbyterian church of Evanston. A reception will follow in the home of the bride's parents, Mr. and Mrs. Clarence Willis Bryant of Evanston.

As matron of honor the bride will have her sister, Mrs. Raymond Royal, whose little daughter, Patricia Anne, will be flower girl. Mr. Olson's sister, Miss Doris Olson, will serve as bridesmaid with Miss Jane Severns and Mrs. Earl Vogt of Milwaukee. Mr. Olson is the son of Mr. and Mrs. Leonard Olson of Evanston. After a wedding trip to the Smoky mountains, Mr. Olson, who formerly served in the army, and his bride will live in Evanston.

Yesterday in St. Elizabeth's church in Glencoe, Mrs. John S. Sweeney became the bride of Lt. Comdr. Eliot E. Overdorf of the naval reserve. The only witness to the marriage was the bride's son, Lt. Edwin C. Sweeney of the navy, who returned Thursday from 20 months of duty with the navy medical corps in the Pacific. Another son, Capt. Robert T. Sweeney of the army air forces, recently completed a study of the Japanese language and is on his way to occupation duty in Japan. Comdr. Overdorf and his bride will live in Glencoe. He was a member of the faculty of Lake Forest academy before entering the navy.

The marriage of Miss Helen Louise Unterberg, daughter of Mr. and Mrs. William J. Unterberg of Lombard, to Lt. [j. g.] Vernon Talmadge Coumbe of the naval air forces will take place at 7:30 o'clock tonight in the Calvary Episcopal church in Lombard. Lt. Coumbe, son of Leroy Coumbe of Lombard, has returned from duty as a pilot in the Pacific. He and his bride will live here while he is stationed at the Glenview naval air station.

In the chapel of the Jacksonville, Fla., naval air station today, Miss Patricia Dougherty, daughter of Mr. and Mrs. James T. Dougherty of Hood av., will become the bride of Schuyler Martin Van Ness, son of Mr. and Mrs. Lemuel R. Kniffin of Brooklyn, N. Y. Miss Mary Catherine Dougherty will attend her twin sister as maid of honor.

The marriage of Miss Helen Hunt Talbot to Lt. Grover Clark of the army will take place at 4 p. m. today in the Winnetka home of the bride's parents, Mr. and Mrs. Albert G. Talbot. A reception will follow. Lt. Clark and his bride will be at home in Macon, Ga., where he is stationed.

Lectures Today

"Intolerance," motion picture filmed in 1916, 2:30 p. m., Art institute, free.
Emma Neve, guide lecture tour, 2 p. m., Chicago Natural History [Field] museum, free.
Record concert, 1:30 p. m., G. A. R. hall, Chicago Public library, free.

Dear Diary BY BECKY

An In-Law Hits GI Bride's Rush to Get to U. S.

English brides of American soldiers may be panting on the docks in London . . . the soldiers may be frantic in their efforts to get their wives home . . . but there is always another side: this time the in-laws'.

The first hint that it will not be all hearts and flowers when the brides come home came from Mrs. Charles Pleva, 5150 S. Francisco av., yesterday after she read a story about her brother-in-law's bride taking part in a demonstration in London to get passage to the United States.

"My brother-in-law [Pvt. Jerry F. Pleva] is still in France," Mrs. Pleva said. "Is there any chance his wife can reach Chicago before he does? Why doesn't she wait? What's the hurry? And if she thinks she's going to move in here . . . well!"

She said Jerry and his English wife were married about a year ago after he had been in England for a year. Jerry has 83 points and wrote recently, she added, that he expected to be home by Christmas.

"O, I hope she waits!" Mrs. Pleva said. Her husband, Charles, is with the army of occupation in Germany.

However, the other side of the war time marital tangle, which assumed international importance when nearly 1,000 English brides stormed the American embassy in London, is exemplified by John C. Ramsey, 37 year old veteran of 1941 Thornwood av., Wilmette.

Told that his wife, Kathleen—"she looks like Gene Tierney!"—was among the demonstrators, Ramsey gave three cheers and said he hoped such tactics would speed her and their two children to him. "I'm lonely; she's lonely . . . and a man should be with his family," he said.

He indicated that he would spearhead any concerted action that other lonely husbands would join, such as petitions to the President, to congressmen, or to whoever is handling the shipping of war brides to America.

To date the policy has been to give priority to returning GIs, many of whom have wives of long standing here in America. The wives married by the men while overseas have lower priorities.

Mrs. Elmer Long, sister of Sgt. Arthur W. Nelson, 30, of the army air forces, who lives with her husband and daughter in a 12 room house on a farm seven miles west of Elgin, said she will welcome her brother's English wife, Joan, whom he married a year ago.

"She'll be able to help out around the place," Mrs. Long said, "and anyhow it won't be long before Arthur is discharged. We hope it's by Nov. 1. But the sooner she gets here the better."

Nelson is assigned to an air field in New Mexico after serving with the 8th air force.

Issue in Parliament

LONDON, Oct. 12 (AP)—Parliament will tackle Monday the problem of British wives of American service men who are demanding transportation to join their husbands in the United States.

New disappointment befell the brides—they say there are 24,000 of them with 20,000 babies—when they learned today that the huge British liners Queen Elizabeth and Aquitania no longer would carry American troops and the prospect of early shipping space for wives became dimmer.

* *

Cliff Dwellers to See Silk Screen Printing

Members of the Cliff Dwellers and their guests will witness a demonstration of silk screen printing by Miss Ethel Spears of the faculty of the Art institute, assisted by Miss Kathleen Blackshear and Miss Vivian Mayers, following dinner tonight. Miss Spears also will comment on the examples of silk screen printing, which will be exhibited on the walls of the club the rest of this month.

* *

N. U. Commerce Sorority Chapter Will Have Tea

Delta chapter of Phi Chi Theta, professional commerce sorority of Northwestern university, will entertain with a tea and musical program for prospective members at 3 p. m. tomorrow in the Continental hotel. Miss June Berquist is chapter president, and Miss Mary Besiaris chairman for the party.

Engaged to Officer in Army

Miss Helen Brady Klug, whose engagement to Maj. George C. Fanning Jr. of the army, son of Mr. and Mrs. Fanning of Beverly Hills, is announced by her parents, Mr. and Mrs. John H. Klug, also of Beverly Hills. Miss Klug attended De Paul university. Maj. Fanning, a graduate of the University of Illinois, returned from Europe in July and is stationed at Camp Chaffee.

Health Aid Up to Community, Experts Assert

Serious public health problems, such as mortality of women at childbirth, venereal diseases, polio epidemics, and child nutrition, can best be solved thru community programs. This was the consensus of speakers who appeared yesterday at an all day health institute sponsored by the Illinois Federation of Women's clubs. The meeting in the club women's headquarters was arranged by Mrs. Frank J. Christenson, chairman of public health for the federation, in coöperation with the state health department.

"Just as fire fighting and policing, public health programs depend largely upon community coöperation for success," said Dr. Ronald R. Cross, director of the Illinois department of public health. He urged the setting up of full time local health departments in all parts of the state and stressed the importance of arousing interest of individuals of each locality.

Dr. Cross told of tentative plans for construction by the state of five state owned hospitalsf or tuberculous patients at a cost of 4 million dollars, one of them to be located in Cook county.

Ignorance, fear, and an attitude of taboo among individuals constitute the most serious handicaps in eradicating venereal diseases, Dr. Leslie W. Knott, executive officer of the state's venereal disease control division, told the women. In this field, too, he said, best results can be achieved by local health set ups.

The fact that the press and the radio no longer shy away from news concerning venereal diseases is a long step forward in stamping them out, Dr. Knott declared. It is up to each citizen to educate himself concerning control of the diseases, he said, and this program should be accomplished thru coöperation of the church, home, school, and law enforcement agencies.

Dr. Henrietta Herbolsheimer, chief of the maternal and child health division of the state public health department, told the institute that Illinois ranks 14th highest among states in mortality of women at childbrith. She advocated that each county have its own public health nurse as a step in combating the condition.

* *

Alpha Omicron Pi Group Will Give Tea Tomorrow

The Chicago north shore alumnae of Alpha Omicron Pi will entertain at tea from 3 until 5 p. m. tomorrow for girls recently pledged to membership in the Pan-Hellenic sorority and for new alumnae members. The party will be held in the Northwestern university chapter house. The sorority, which last year contributed a radio-phonograph and other gifts to the recreation room at the Great Lakes Naval Training center, will continue its service program this year.

Thru the Looking Glass

If you do your own manicuring, whether regularly or between beauty shop appointments, there are a few time saving and nail saving pointers to keep in mind.

First and foremost, remember to treat the nails gently and handle tools lightly. Force and pressure can harm the nails and utmost caution should be observed, particularly when working around the cuticle.

Before attempting to trim or push the cuticle back, soften it with a softening preparation or soak the nails well in warm, soapy water. When it feels pliable, *lift* it up and back with an orange wood stick, being careful never to press down against the base or sides of the nail to free stubborn edges. If you must use clippers or scissors occasionally, don't trim too close to the edge or you're courting sore fingers and possible infection.

In filing the nails avoid getting down into the corners and don't go above the edge of the finger tip at any time. Let the finger tips form a cushion under the nails and they'll be stronger and less apt to break. Use an emery board for filing and shaping the nails in ovals, and be sure to do the filing before soaking the nails or they'll be too soft and you might file away more than you intended to.

Polish can be removed quickly by holding a piece of cotton moistened with remover firmly against the nail for a second to soften the polish. It will come off more readily and with less smearing than by swishing an excessive amount of remover around until polish and remover drip messily all over the fingers.

To apply polish evenly and easily plant the hand firmly on a steady surface and apply a light coat first, and after it's dry a second, heavier coat. Wipe the tip of the nail with the thumb to draw a fine line around the edge and clean up any overflow at the sides with an orange wood stick dipped in remover. LOUISE DOOLEY

Rabbi Wax Will Speak at Infants' Aid Meeting

The regular open monthly meeting of the Infants' Aid society will take place at 1:30 p. m. Monday in the Standard club. Rabbi James A. Wax will speak on, "Pitfalls on the Path to Peace." Mrs. John Karp is president of the society.

ON THE AISLE

By Claudia Cassidy

"Trovatore" Makes It Sounds More Like an Opera Season Over on Wacker Drive

"IL TROVATORE"

Opera with music by Giuseppe Verdi, book by Salvatore Cammanaro. Presented in Italian by the Chicago Opera company in the Civic Opera house Friday evening, Oct. 12, 1945.

Leonora	Selma Kaye
Azucena	Margery Mayer
Manrico	Kurt Baum
Count di Luna	Leonard Warren
Ferrando	Virgilio Lazzari
Ines	Inge Manski
Ruiz	Lodovico Oliviero
Conductor	Nicholas Resigno [debut]

Altho it never fused into true brilliance and often promised more than it delivered, last night's "Il Trovatore" held enough interesting things to suggest that we may yet have an opera season over on Wacker dr. There were some first rate second rate artists, as Mary Garden used to call them, a couple who are on their way to better things, and there was at least one who has been a first rate first rate artist for at least 20 years to my knowledge, and I'm not talking Gertrude Stein. I'm talking Virgilio Lazzari, who is the best Ferrando in the business. His voice is a superb bass in the grand style and he is a versatile actor who would be appearing in his greatest role, Archibaldo in "L'Amore dei Tre Re," if I owned an opera company.

Alongside his quiet authority, a hangover from the lustrous days with Raisa, Muzio, Martinelli, and Formichi, the others in Fausto Cleva's troupe had their ups and downs. Altho Selma Kaye is my nomination for the coming dramatic soprano, she did not arrive in full triumph last night. Nor was any one surprised who knows the trials of singing Leonora, a lady of whom Verdi demands not only a soaring voice of exquisite color, which Miss Kaye possesess, but also the most complete vocal finesse, of which she is still in pursuit. The fioriture of the first act was not up to topflight standard, and Miss Kaye can not be content with less. But the glory of that voice, plangent, glistening, spectacular in range and volume, is going to explode over opera some of these days with international impact. I hope I am there when it happens.

Leonard Warren, the evening's Luna, probably owns the most sumptuous baritone now heard in opera, and tho he belongs to the stand still and sing school, he has the height and general appearance to make an imposing figure on the stage. But last night he did himself scarcely more than half vocal justice. That big thick baritone seemed to lie sluggish in his throat, lowering "Il Balen" from its customary brilliance, and emerging only now and then in flashes of splendor deep piled as the richest velvet.

Kurt Baum, the Manrico, is by no means the world's greatest tenor, and his sense of pitch is far from impeccable, but he was in excellent voice and did some of the best singing he has achieved here. The offstage serenade went well, tho it sounded covered, but some of his later singing was pure and clear in a style that would make him famous if he could sustain it. In the scene sacred to tenors, he sang the love song well and took "Di quella pira" by a last minute rush that came off.

Margery Mayer, who substituted for Bruna Castagna, sang the gypsy Azucena well, because she has been carefully trained and she has a beautiful voice. But she lacked the crest of authority to give the role its full stature either in vocal command or distilled venom. The general stage picture was adequate, and the young conductor, Nicholas Rescigno, rather more than that. He not only has talent, but undeniable flair. "Il Trovatore" is one of the bugbears of the repertory from the conductor's point of view and he solved many of its problems. He has a sense of momentum and a gift for lyricism, and he might even be dramatic if the orchestra would wake up and play. Much of the evening it was almost inaudible.

A Knit Dress Is as Attractive as It's Versatile

BY REA SEEGER

Travelers and football enthusiasts acclaim a good looking knit dress or costume. These are comfortably warm, fit with ease, never wrinkle, and fit nicely into trunks and suitcases. Since they're warm, come in stunning fall colors, and look smart under tweed toppers or thick fur coats, they're the special delight of the grandstand crowd. Good looking knits are likewise accorded a welcome by the women who live in the country, and by the many women who live in rooms and houses that are difficult to heat.

Beautiful hand knits, to be found in a newly unpacked collection in a smart Chicago shop, have some of the most flattering clear, bright colors imaginable. Bright jade green, a chartreuse, three shades of blue—light, French, and navy—a stunning russet color, one of the best neutral cinnamon tones, and a couple of reds assure a wide and easy choice. If you crave pastels there is a flattering pale pink that would be most effective with mink coats or jackets, a subtle dress parade pink.

There are one piece dresses and the popular two-piecers of skirt and jacket top. The one piece dresses have the swank shirtwaist silhouette, with the belt of the same hand knit as the rest of the dress. Skirts are cleverly made, with ribbed stitch so as to flare around the hemline. Blouse tops have contrasting and decorative patterns to make the most of the contrast. Long sleeves promise comfort, and a row of decorative gold metal buttons adds the right glint to complete the dash of the costume. Prices are anything but modest, but each and every costume is worth every penny on the price tag, because they're guaranteed not to bulge, wrinkle, or sag; besides every stitch is hand purled and knitted.

For further information call Rea Seeger, Superior 0200.

* *

MacMurray Alumnae to Mark Founders' Day

Chicago society of MacMurray College Alumnae will open fall activities with a founders' day luncheon at 12:30 p. m. today in the Piccadilly Tearoom. Mrs. Edward McAuliffe heads the society, and in charge of the party are Mrs. Elmer King and Mrs. Robert Belland.

* *

Household Science Club Plans Meeting at Museum

The Household Science Club of Chicago will hold an all-day meeting Friday in the Museum of Science and Industry building in Jackson park. The morning will be devoted to a forestry tour, and the afternoon discussion topic will be "Ships and Planes."

Budget Shops
Chas. A. Stevens & Co.
State near Washington
Open 9:45 to 5:45
Budget Shops

Your Best Basic Blouse
a new classic that's right any time, any place!

Basically perfect—this blouse is a smart start for a "dressy" two-piece costume—a smooth finish for a casual suit. Tailored with round, high neck and button-back, it takes handsomely to accessory changes. Comes in Aqua, White, Lime, Brown or Black rayon crepe, sizes 32 to 38. It's a basic blouse—perfect with accessories—perfect "on its own." You'll want several—at only 5.00 each.

5.00

Downstairs Floor—Wabash
Direct Subway Entrance
Downstairs at Sterns

Budget Shops
Stevens
State near Washington
Budget Shops

3.95

Flirtatious Charm
our festive ostrich plume pouf!

Here's captivation itself—in a gala hat that is destined to fascinate! It's pure coquetry for afternoon and after-dark occasions, with its flattering froth of ostrich plumes. In costume-making colors—Fuchsia, Aqua, Royal, Pink, Ice, Gold, Brown or Black. It's an enchanting hat—as flirtatious as its feathers! 3.95

Downstairs Floor—Wabash
Direct Subway Entrance
Chas. A. Stevens & Co.
Downstairs at Sterns

Budget Shops
Stevens
State near Washington
Budget Shops

28.00

Be Distinctly Original
in a new lumber-jacket suit, black skirted, check topped

Be downright day-time "different" in this dashing lumber-jacket suit—that so skillfully teams a black-checked top with a slim black skirt. It's "new" with deep sleeves and color-contrast—it's informal with open shirt neck and fly-front skirt. Of 100% new wool, in sizes 10 to 18. Assert your individuality in this handsomely "different" suit. 28.00

Sorry, no mail or phone orders!
Downstairs Floor—State
Direct Subway Entrance
Chas. A. Stevens & Co.
Downstairs at Sterns

Budget Shops
Stevens
State near Washington
Budget Shops

15.95

Be Day-Right, Date-Bright
in our gay Junior dress—of loop trimmed, wool cashmere

You'll look simply "super" all day at the office—in this bright Junior dress that stays on overtime to make you the belle of the evening! It's whimsical with loop-the-loops that swirl from neck to waist. It's bright with gilt buttons—becoming with slim waist, slimming skirt. Of soft 100% wool cashmere in Natural, Lime, Melon or Blue. Sizes 9 to 15. It's a day-through-dark eye-catcher for Juniors!

15.95

Sorry, no mail or phone orders!
Downstairs Floor—State
Direct Subway Entrance
Chas. A. Stevens & Co.
Downstairs at Sterns

"Rumor Had It" By Christopher Hale

(Copyright: 1945: By Mrs. Frances Stephens)

INSTALMENT XXX.
IDENTIFICATION

Lt. French came to meet them. Mr. Izenga, looking past him, saw a heap of dark clothes on the ground. This was not a woman. Not Erica!

"I want you to tell me if you have ever seen this man before, Mr. Izenga," French said. "You too, Harrison."

They went forward. The police doctor who had been kneeling by the body, stood up and nodded to Mr. Izenga.

Mr. Izenga gulped. "I . . . I can't be sure. I think this is the young man who came to see me . . . the drug clerk. If I could see his right ear . . . yes . . . it's the same. And his nose. Yes, it's the same type of nose. I . . . uh . . . took particular note of them."

French turned to Harrison:

"You saw the drug clerk, I believe?"

"Yes. I let him in. I am positive this is the man."

Mr. Izenga murmured, "I suppose his name is not Barker? That was the one he gave me."

"No. It's Ed Simpkins. He is a clerk in the drug store in this village. The owner of the drug store is seldom there. Ed ran it. Unluckily he did not confide in any one about the buyer of the chloral hydrate. At least, no one has come forward with such information. It simply means another person has died and his evidence is lost. What's worse, it must have been the right dope or Simpkins wouldn't have been killed to keep it quiet."

Mr. Izenga said, "But how could the . . . uh . . . criminal know this fellow had called on me and offered to sell me his secret? Nobody was at my house, and I haven't told any one." He glanced at Harrison.

"You know I never talk about your affairs, Mr. Izenga."

French sighed. "Well it's possible the poor devil got in touch with the criminal himself, and tried to raise the ante."

Harrison had been thinking. "Lieutenant, if you find a suit of bright blue clothes and a hat about the same shade in this man's rooms, it's positive he is the fellow we saw. There couldn't be two suits like that, I hope."

The lieutenant nodded appreciatively. "That's a good point."

The police doctor was of the opinion that the victim had died in the early morning, between the hours of 2 and 4. Just the time of Mrs. Pomeroy's death!

There had been considerable spade work done by the police since 7 that morning. The body had been found by a young man out for a stroll with his dog.

It was decided, by the police, that there had been a meeting between the victim and his killer somewhere near the gate and that the crime had very likely taken place there. The body had then been taken, perhaps in a car, to this remote spot and tossed down.

The villagers contended the killer must have been a stranger, for any town person would have known that this glen was a favorite spot for picnics, especially on Sunday.

Mr. Izenga did not get home until 3:30. As his car turned in his drive, he saw Erica's maroon coupe parked near the porch.

Remembering that this was the car Erica had lent or perhaps given to Newcomb, Mr. Izenga's first throb of pleasure gave way to annoyance.

The coupe door flew open, banged shut, and Toby Newcomb shot up the porch steps as if fired from a gun. His eyes burned wildly in a face as near white as its tan would allow. He seized Mr. Izenga by his sore arm.

"Where is she? What have you done with her?" he demanded. "Where have you taken her?"

"Erica! Erica?"

"Of course. Who else could I mean? Tell me where you have taken her."

"But I haven't seen her." Mr. Izenga's teeth jiggled together in terror. "Is she missing?" He gave a little moan. "My arm, please."

Harrison came toward them, menacingly. But before he could pull Newcomb's hand from Mr. Izenga's arm, it fell of its own accord. Newcomb leaned over and stared into Mr. Izenga's eyes.

"If you're lying to me, heaven help you," he whispered.

Mr. Izenga was too far gone to care about quibbling. He said, "Let's not waste time misunderstanding one another, Newcomb. I know nothing about it. Come in. Tell me what happened. Maybe I can think of something."

Mr. Izenga sat in his library while the shelves of books seemed to swim round and round like a whirlpool trying to suck him down. Thru a blur he saw Newcomb's face with its anguished eyes.

"She's been gone hours. No one knows how long. Pliny has been trained to let any one sleep late if they want to. Erica always is up early, but he thought this was an exception. I'm not blaming the poor old man. He's about crazy, as it is."

Harrison came in with whisky and soda, but Newcomb waved it aside.

Mr. Izenga would have put Newcomb down for a man accustomed to carry any amount of liquor. But when Harrison reached the door, Newcomb said, "But if I could have a cup of black coffee and a few crackers . . ."

Mr. Izenga wondered when his visitor had eaten last. There was a sort of gaunt ferocity in his face that must be partly due to hunger.

Newcomb was continuing his account in a voice too tight to be unsteady.

"At 11:30, Pliny knocked at Erica's door and went into her room. It was not locked. Imagine! All that time! He could have looked into her room hours before. But I can't blame him. I was waiting for her, myself. We were to have breakfast together at the inn. Finally Pliny called me. It was 12. I went out there and tore the place apart. She wasn't in her room. The bed had been slept in. And that poor sap, Bennet, was just getting up. He said we were fools to get in a panic about her. He said she'd just run over to one of the neighbors, and stayed to breakfast."

Newcomb's opinion was further amplified by his brutal expression. Harrison came in with a tray of sandwiches, coffee and sliced peaches.

After a gesture offering it to his host, Newcomb fell on the food and put it down with dispatch. He had reached the place where hunger was interfering with his efficiency. So he satisfied it as one refuels a needed machine.

"We looked over the house from top to bottom. Then we did the garage, outbuildings and grounds. The gardeners aren't there Sundays, but I got them, anyway. We couldn't find any trace of her in the grounds or near-by woods. Her car wasn't gone . . . that new yellow coupe."

Newcomb swallowed half of a third cup of strong black coffee. He was looking better.

[Continued Monday]

SUSPECTED of murder, an innocent girl becomes the unwilling pawn of ruthless killers. Read "Bad Men of Delight," by Frederick R. Bechdolt, dramatic new western novel starting to tomorrow's Sunday Tribune!

Goren on Bridge

By Charles H. Goren

[Copyright: 1945: By Charles H. Goren]

WEEKLY QUIZ

Q. 1—As South you hold:
♠65 ♥A72 ♦J54 ♣KQ1063
The bidding has proceeded:

North	East	South	West
1 heart	Pass	2 clubs	Pass
1 no trump	Pass	?	

What do you bid now?

Q. 2—Partner opens with one diamond and you hold:
♠J764 ♥A7 ♦Q765 ♣742
What is your response?

Q. 3—As South you hold:
♠9865 ♥7 ♦AQ642 ♣953
The bidding has proceeded:

North	East	South	West
1 spade	Pass	2 diamonds	Pass
2 no trump	Pass	3 spades	Pass
3 no trump	Pass	?	

What do you bid now?

Q. 4—As South you hold:
♠9863 ♥Q7 ♦AK72 ♣QJ7
The bidding has proceeded as in problem 3. What do you bid now?

Q. 5—Partner opens with one spade and you hold:
♠A104 ♥Q642 ♦AK3 ♣KJ4
What is your response?

Q. 6—As South you hold:
♠Q65 ♥A1063 ♦KJ954 ♣6
The bidding has proceeded:

North	East	South	West
1 spade	Pass	2 diamonds	Pass
2 no trump	Pass	?	

What do you bid now?

Q. 7—As South you hold:
♠A1063 ♥Q63 ♦KJ954 ♣6
The bidding has proceeded:

North	East	South	West
1 heart	Pass	2 diamonds	Pass
2 no trump	Pass	?	

What do you bid now?

Q. 8—Partner opens with one spade and you hold:
♠1032 ♥K4 ♦A1075 ♣J942
What is your response?

Answers to these questions will appear on Monday.

Current Problems to Be Topic for Nursing Group

The Central Council for Nursing Education will focus attention on current health problems at a meeting at 2:30 p. m. Monday in the headquarters of 1st district of the Illinois States Nurses' association, 8 S. Michigan av. Miss Jane Taylor of the nurse education division of the United States public health service, will discuss "Urgent Needs of a Student Health Program," and Dr. Helen Vincent McLean of Michael Reese hospital will talk on "Emotional Problems of Student Nurses." An address on "Prevention of Tuberculosis Among Nursing School Personnel" is to be given by Mrs. Elizabeth S. Newton of the Cook County School of Nursing. Mrs. Chester A. Cook is the council chairman.

* *

Chinese to Give Second Lecture in U. of C. Series

George Kao, Chinese journalist and midwest director of the Chinese News service, will give the second lecture in a University of Chicago sponsored series, "Major Countries in Transition," at 7 p. m. Tuesday in the university college, 19 S. La Salle st. He will discuss China.

DOWNTOWN — DOWNTOWN

BUY U. S. VICTORY BONDS at BALABAN & KATZ THEATERS

CHICAGO — Open 9:15 a. m. Last Show 10:45 — Fame . . Fortune . . in a spectacular cavalcade of song—romance! "The DOLLY SISTERS" 20th Century-Fox Production — BETTY GRABLE • JUNE HAVER — JOHN PAYNE in Technicolor — World Premiere

STATE-LAKE — Open 8:45 a. m. Late Feature 12 Midnight — Destined for ACADEMY AWARD ACCLAIM! Jennifer Jones Joseph Cotten "Love Letters" Paramount's smash with ANN RICHARDS

APOLLO — Open 8:45 a. m. Late Feature 10:45 p. m. — FRED MacMURRAY "Captain EDDIE" 20th Century-Fox — Lynn Bari - Thomas Mitchell - Chas. Bickford — Extra—New March of Time—"PALESTINE PROBLEM"

GARRICK — Open 8:45 a. m. Late Feature 11:35 p. m. — BUD ABBOTT and LOU COSTELLO "IN HOLLYWOOD" M-G-M mirthquake — FRANCES RAFFERTY • RAGS RAGLAND — plus "The Hidden Eye"

BUY V BONDS ★ BUY V BONDS ★ BUY V BONDS ★ BUY V BONDS

BALABAN & KATZ United Artists RANDOLPH AT DEARBORN — HURRY! HURRY! It's up anchor and away! — 5th and FINAL WEEK! — FRANK SINATRA — GENE KELLY — KATHRYN GRAYSON — Op. 8:45 a. m. — SEE IT TODAY— and add your hooray for Gene's amazing dance with cartoons . . and all the other countless surprises everybody's talking about! "ANCHORS AWEIGH" M-G-M's love story with music — JOSE ITURBI — Rags Ragland - Pamela Britton — IN TECHNICOLOR!

DOWNTOWN — MIDNIGHT SHOW TONIGHT — Last "UNCLE HARRY" 12:40 A. M.

RKO PALACE RANDOLPH AT LA SALLE — Open 8:45 a. m. — STRANGE SHOCKING STARTLING! "THE STRANGE AFFAIR of UNCLE HARRY" with GEORGE SANDERS, GERALDINE FITZGERALD, ELLA RAINES — No one seated during the last 5 minutes of this picture. — PLUS 2ND FEATURE "EASY TO LOOK AT" Gloria JEAN Kirby GRANT

WED.—DEANNA DURBIN In "LADY ON A TRAIN"

COMPLETE MIDNITE SHOW Continuous to 3 A. M.

RKO GRAND CLARK NEAR RANDOLPH — Open 8:45 a. m. — Bing CROSBY at his best in "East Side of Heaven" with Joan BLONDELL, Mischa AUER — Claudette COLBERT in Fannie Hurst's "IMITATION OF LIFE" with WARREN WILLIAM, ROCHELLE HUDSON

DOWNTOWN — DOWNTOWN — DOWNTOWN

PRIDE OF THE MOVIES-IS "PRIDE OF THE MARINES" — Warner's newest triumph with John GARFIELD, ELEANOR PARKER, DANE CLARK ★ GALLANT GUYS—AND A GLORIOUS GIRL SHARING A LOVE SO THRILLINGLY WARM AND WONDERFUL . . SO YOUNG AND EAGER . . SO INCREDIBLE . . BECAUSE IT'S SO TRUE! — 2nd proud week! — EXTRA Billiard Cue Tricks . Late World News — BALABAN & KATZ ROOSEVELT STATE NEAR WASHINGTON — Open 8:45 a. m. Late Feature 11 p. m.

NORTH
● JULIAN 918 Belm.—Op. 12:30—6 HITS! Tom Keene, "WESTERN MAIL" TEX RITTER, "ROLL, WAGONS, ROLL" "MONSTER & THE APE" — 3 CARTOONS!
● SHERIDAN 4038 Sher.—ALAN HALE, RAYMOND MASSEY, DENNIS MORGAN "GOD IS MY CO-PILOT" "The CHEATERS" J. Schildkraut, Billie Burke. EXTRA! LATE SHOW! COME AS LATE AS 11:00 P. M. AND SEE BOTH FEATURES!
● VOGUE 3812 Bdwy. GRACIE FIELDS, MONTY WOOLLEY "MOLLY AND ME," RODDY McDOWALL, George Sanders, "PICTURE OF DORIAN GRAY"
● DEVON 6225 Bdwy. "HURRICANE" DOROTHY LAMOUR, Jon HALL, Mary ASTOR. Olivia De Havilland, "RAFFLES"
● N. CENTER 4031 Linc.—3 CARTOONS! ALL-MYSTERY SHOW! LLOYD NOLAN, "MICHAEL SHAYNE, Detective" GEORGE SANDERS, "FALCON'S BROTHER" Damon Runyon's "AT THE STROKE OF 12"
● MODE 3912 Sheridan—3 CARTOONS! "FATAL SEARCH"—Monster & Ape. SHIRLEY TEMPLE, "MISS ANNIE ROONEY" "DEATH VALLEY OUTLAWS," Don 'Red' Barry
● 400 6746 Sheridan—LEE TRACY "BETRAYAL FROM THE EAST" JUDY GARLAND, "THE CLOCK," Robt. Walker
● BIOGRAPH 2433 Lincoln—Open 12:45 CHESTER MORRIS "BOSTON BLACKIE BOOKED ON SUSPICION" TEX RITTER, "FRONTIER FUGITIVES" "MONSTER & THE APE" — 3 CARTOONS!
● BUCK'M 3319 N. Clark—Robert Lowery "DANGEROUS PASSAGE" EDDIE BRACKEN, VERONICA LAKE and DIANA LYNN, "OUT OF THIS WORLD"
● DAVIS 4614 Linc. PAULETTE GODDARD, BURGESS MEREDITH, ARTIE SHAW & BAND, "SECOND CHORUS" Fredric March, "STAR IS BORN," Janet Gaynor. Man from Mars 1st Chapter! "Purple Monster Strikes"

ARGMORE 1040 Argyle — Open 1:30 BETTY HUTTON, EDDIE BRACKEN "MIRACLE OF MORGAN'S CREEK" GENE TIERNEY, HENRY FONDA "RINGS ON HER FINGERS" LATEST WORLD NEWS AND CARTOON

● VIC Sheff.-Belm. LITTLE LULU CARTOON. RAY MILLAND "UNINVITED" GENE TIERNEY, DANA ANDREWS "LAURA"

Cinema CHICAGO & MICHIGAN — review 2:00, 4:00—6:00, 8:00—10:00; feature 2:30, 4:30—6:30, 8:30—10:30 — Gail Russell and Diana Lynn in an unusually amusing comedy "OUR HEARTS WERE YOUNG AND GAY"

ADELPHI 7074 N. Clark, Rog. Pk. 1039, 25c 1:30-6:00. NOW CONCEDED to be one of the WORLD'S MOST COMFORTABLY SEATED MOVIES. In TECHNICOLOR "NOB HILL" GEORGE RAFT, JOAN BENNETT. BETTE DAVIS—DRAMATIC SMASH HIT! "CORN IS GREEN"

The ESQUIRE CITY NEAR MICHIGAN "GOD IS MY CO-PILOT" DENNIS MORGAN, RAYMOND MASSEY, DANE CLARK, ALAN HALE And THE ESQUIRE HOUR. Feature at 2:46, 4:47, 6:48, 8:54, 11:00

SURF Dearborn at Division—Request Films. Feature at 2:40, 4:33, 6:26, 8:19, 10:02 WALTER HUSTON, OSCAR HOMOLKA "DIAMOND EMPIRE" And THE SURF DIGEST

LANE COURT Armitage at Clark. Op. 12:30 ABBOTT & COSTELLO "NAUGHTY NINETIES" plus "Dangerous Intruder" — Dishes to Ladies

WEST
BUY U. S. VICTORY BONDS at B&K THEATERS
BALABAN & KATZ MARBRO MADISON NEAR CRAWFORD — Sts. 1:30—IRENE DUNNE, ALEXANDER KNOX, CHARLES COBURN "OVER 21" WILDE TWINS, PRESTON FOSTER "TWICE BLESSED" TWO LATE FEATURES!
PARADISE Open 1:15—John Hodiak, Gene Tierney, "BELL FOR ADANO" Helmut Dantine, "ESCAPE IN THE DESERT" TWO LATE FEATURES!
Cent. Pk. Starts 1:00 / SENATE Open 1:45 / MANOR Open 1:30 — HURD HATFIELD, GEORGE SANDERS "PICTURE OF DORIAN GRAY" Monty Woolley, Gracie Fields "MOLLY AND ME"
STATE Open 1:30. Eddie Bracken, Diana Lynn, "OUT OF THIS WORLD" Plus Robert Lowery, "DANGEROUS PASSAGE"
● AMERICAN 8 N. Ash. 2 Cartoons! News. MONTY WOOLLEY, GRACIE FIELDS, "MOLLY AND ME" plus George Sanders, "PICTURE OF DORIAN GRAY"
● B'DY STRAND 1641 W. Roosevelt Rd. JANET GAYNOR and FREDRIC MARCH, "A STAR IS BORN" "TWO O'CLOCK COURAGE," TOM CONWAY
● JOY 1611 W. Roosevelt—3 CARTOONS! John Mack Brown, "GHOST RIDER" 3 Mesquiteers, "VALLEY OF HUNTED MEN"
● CRAWFORD 19 S. Crawford Avenue "GENTLE ANNIE" JAMES CRAIG IN TECHNICOLOR! "SON OF LASSIE" PETER LAWFORD
● BYRD Mad.-Cicero—DENNIS O'KEEFE, GEO. BRENT, JOAN FONTAINE "AFFAIRS OF SUSAN" & CHESTER MORRIS "BOSTON BLACKIE BOOKED ON SUSPICION"
● WEST END 121 N. Cic.—2 CARTOONS! "CAPTAIN AMERICA" "CORPUS CHRISTI BANDIT," ALLAN LANE, TEX RITTER, "FRONTIER FUGITIVES"
4 STAR 2418 Mad. 3 Feats. ROY ROGERS 'OLD CHEYENNE' Abbott & Costello 'NAUGHTY NINETIES' Dorothy Lamour, Rich. Denning, in Color BEYOND the BLUE HORIZON
CENTURY 1421 Mad. 7 LAFF HITS! LAUREL & HARDY, "JITTERBUGS" JUDY CANOVA, "LOUISIANA HAYRIDE" 3 Stooges, Mickey Mouse, Donald Duck. Last Chapter, "MONSTER and the APE"
LINDY 1718 W. Madison. 5 HITS. 2 Cartoons. Dennis Moore, "Ghost City Terror" Bela LUGOSI "NITE MONSTER" Lloyd NOLAN "TIME TO KILL"
IMPERIAL Cartoon; Shorts—Alan Lane "CORPUS CHRISTI BANDITS" VEDA ANN BORG "Dangerous Intruder" 'FRONTIER FUGITIVE' Tex Ritter, Dave O'Brien
MADLIN 1910 W. Madison. 3 Features. Jack Randall, "Gun Smoke Trail" Hoot Gibson, "Wild Horse Stampede" Ken Maynard. George O'Brien, "Legion of the Lawless" & Cartoon
MARSHALL SQ. 2871 W. Cermak. Op. 1 "MOLLY AND ME" "PICTURE OF DORIAN GRAY"

MONROE IN THE LOOP MONROE AT DEARBORN — Op. 8:30. 25c to 1. 29c to 5 plus tax. Late News. Betty Hutton ★ Arturo De Cordova ★ Barry Fitzgerald (THE LIFE OF TEXAS GUINAN) IN COLOR "INCENDIARY BLONDE" Dennis Morgan as Col. Scott ★ Raymond Massey as Gen. Chennault "GOD IS MY CO-PILOT" TUESDAY: "Trade Winds" "Gentleman Jim"

RIALTO BURLESK — STATE AT VAN BUREN — PERSONAL APPEARANCE LANA BARRI In Big Revue—Screen: "BLONDE RANSOM"

LATE SHOW TONIGHT — ORIENTAL RANDOLPH NR. STATE — Op. 9:30 a. m. Pr. Chg. at 3 — SCREEN: It's so funny, it's a scandal! CLAUDETTE COLBERT, DON AMECHE, RICHARD FORAN, Sam Wood's "GUEST WIFE" — STAGE: World's Greatest Saxophonist JIMMY DORSEY AND HIS ORCHESTRA featuring DICK CULVER, GLORIA STARK, CARL KIFFE — WILSON & FRENCHIE — EXTRA ATTRACTION JACKIE GLEASON Comedy Star of "Follow the Girls"

WOODS 7:45 A. M. CONT. • RAND. AT DEAR. LATE SHOWS! Midnight to 6 A. M. FIRST CHICAGO SHOWING! GEO. RAFT, HOAGY CARMICHAEL "JOHNNY ANGEL" ADDED ATTRACTION "FALL GUY" Extra!—MAURICE ROCCO, LOUIS JORDAN & BAND "HEP-CAT SERENADE"

WORLD PLAYHOUSE 410 S. Mich. Cont. 11:45 A.M. to Midnight. Biting Satire on the Reactionary Englishman COLONEL BLIMP. Lovable, Laughable, The Despair of Liberals Everywhere. In Glorious Technicolor

STUDIO Van Buren at Michigan. Adults Only. 10:45 A. M. to Midnite. 36th WEEK—HEDY LAMARR 'ECSTASY' JEAN GABIN, SIMONE SIMON "HUMAN PASSION"

CLARK Clark at Madison. Latest News. Midnite Show. OTTO KRUGER "JUNGLE CAPTIVE" Also "THE FROZEN GHOST"

2 BEST McVickers — Mad.-State Op. 8:45 25c to 1 plus tax LATE SHOW — The World Couldn't Keep Them Apart! GREER GARSON, GREGORY PECK "The VALLEY of DECISION" LIONEL BARRYMORE, DONALD CRISP — plus — Crazy with Love and Laughter! IDA LUPINO, Sydney GREENSTREET, WILLIAM PRINCE "PILLOW to POST"

LA SALLE MADISON-CLARK — GEO. RAFT, Brenda MARSHALL "BACKGROUND to DANGER" — OPEN 7:45 A. M. EXTRA LATE SHOWS — OLIVIA DE HAVILLAND, ROBT. CUMMINGS "Princess O'Rourke"

SOUTH
BUY U. S. VICTORY BONDS AT WARNER BROS. THEATERS
AVALON • CAPITOL — 79th at Stony—Free Parking—79th at Halsted — AVALON: Late Show 10:20. Ida Lupino, William Prince, Sydney Greenstreet "PILLOW TO POST" Greer Garson, Gregory Peck "VALLEY OF DECISION" — CAPITOL: Late Show 10:20 —In Technicolor— Van Johnson, Esther Williams "THRILL OF A ROMANCE" Philip Dorn, Helmut Dantine "ESCAPE IN THE DESERT"
STRATFORD 63rd and Halsted — Late Show Tonight at 10:30 STAGE: 5 BIG ACTS. Plus on the Screen: The Picture That May Change Your Life! "THE CHEATERS" Joseph Schildkraut-Billie Burke

BEVERLY 95th-Ashland—Free Parking. It's Terrific! Gracie Fields, Monty Woolley in "MOLLY AND ME"
JEFFERY 71st-Jeffery / RHODES 79th-Rhodes — Monty Woolley, Gracie Fields 'MOLLY & ME' Tom Conway '2 O'CLOCK COURAGE'
OGDEN 63rd-Ashland—Tom Conway in "TWO O'CLOCK COURAGE" Geo. Sanders, "PICTURE of DORIAN GRAY"
GROVE 76th-Cottage / HIGHLAND 79th-Ashland — George Sanders "PICTURE OF DORIAN GRAY" Eddie Bracken "OUT OF THIS WORLD"
SHORE 73th-Kingston—Donna Reed, James Craig, "GENTLE ANNIE" Peter Lawford in "SON OF LASSIE"
FROLIC 55th-Ellis—Donna Reed, James Craig, "GENTLE ANNIE" Joan Fontaine, "AFFAIRS OF SUSAN"
COSMO 79th-Hals.—Abbott & Costello in "THE NAUGHTY NINETIES" Joan Fontaine, "AFFAIRS OF SUSAN"
HAMILTON 71st-Paxton—Jack Oakie 'ON STAGE, EVERYBODY' George Raft, Joan Bennett, "NOB HILL"
OAKLAND 39th-Drex.—Donna Reed, Jas. Craig, 'GENTLE ANNIE' Joan Fontaine, "AFFAIRS OF SUSAN"
"MET" 47th-S. Pkwy.—Abbott & Costello in "THE NAUGHTY NINETIES" Chester Morris in "BOSTON BLACKIE"
HIGHWAY 63d-Western, OSCAR LEVANT, MARY MARTIN, DON AMECHE, 'KISS the BOYS GOOD-BYE' Fred MacMurray, 'RANGERS of FORTUNE'
E.A.R. Op. 1:45—George Raft, Joan Bennett, Peggy Ann Garner, "NOB HILL" Color & Dorothy Lamour, "A MEDAL FOR BENNY"
STATE 11020 S. Michigan. Eddie Bracken, Veronica Lake 'Out of This World' Roddy McDowall in "MOLLY AND ME" Starts Tues.: "WILSON" Winner of 6 Aca. Awards

SOUTH
BUY U. S. VICTORY BONDS at B&K THEATERS
BALABAN & KATZ TIVOLI — Open 1:30—IRENE DUNNE, ALEXANDER KNOX, CHARLES COBURN "OVER 21" Plus FRED MacMURRAY, JUNE HAVER 'WHERE DO WE GO FROM HERE?' LAST COMPLETE SHOW STARTS 10 P. M.
BALABAN & KATZ SOUTHTOWN — Open 1:00—GREER GARSON, GREGORY PECK "VALLEY OF DECISION" Wm. Bendix, Joan Blondell "DON JUAN QUILLIGAN"
TOWER VAN JOHNSON, Esther WILLIAMS "THRILL OF A ROMANCE"—Color! & JOHN HODIAK, "A BELL FOR ADANO"
MARYLAND SHOCKING! SENSATIONAL! MAUREEN O'SULLIVAN 'BIG HOUSE for GIRLS' Dolores Del Rio, Edmund Lowe "BAD ONE"
REGAL Van Johnson, Esther Williams in "THRILL OF A ROMANCE"—Color! Featuring CHICAGO'S OWN JERRY SCOTT! & JOHN HODIAK, "A BELL FOR ADANO"
PICCADILLY 51ST AND BLACKSTONE — VAN JOHNSON, ESTHER WILLIAMS, LAURITZ MELCHIOR "THRILL OF A ROMANCE" JOHN HODIAK, GENE TIERNEY, WILLIAM BENDIX "A BELL FOR ADANO"
MIDWEST Hurd Hatfield, George Sanders "PICTURE OF DORIAN GRAY" "DANGEROUS PASSAGE"
HARPER Peter Lawford, Donald Crisp "SON OF LASSIE" "BOSTON BLACKIE BOOKED ON SUSPICION"
HYDE PARK Dorothy McGuire, Robt. Young "CLAUDIA"
KEN Dorothy Lamour, Arturo De Cordova 'MEDAL FOR BENNY' Open 1:30 GEORGE RAFT, JOAN BENNETT "NOB HILL"
HARVARD 63rd & Harvard—3 Feats. "Booked on Suspicion," Abbott & Costello, "Naughty Nineties," "G. I. Honeymoon"
CORAL 95th-Cicero. Open 1. Free Parking "THE CLOCK" Judy Garland, Robt. Walker, Keenan Wynn & 'FIGHTING FRONTIER'
LEX 1162 E. 63rd Street. Open 12:30 Abbott & Costello, "NAUGHTY 90s" JOAN FONTAINE, "AFFAIRS OF SUSAN"

NORTH
BUY U. S. VICTORY BONDS at B&K THEATERS
BALABAN & KATZ UPTOWN — Sts. 1:30—IRENE DUNNE, ALEXANDER KNOX, CHARLES COBURN "OVER 21" WILDE TWINS, PRESTON FOSTER "TWICE BLESSED" TWO COMPLETE FEATURES AT 9:50 P. M.
BALABAN & KATZ GRANADA — Op. 1:45—LORETTA YOUNG, GARY COOPER "ALONG CAME JONES" Noah Beery Jr., Bonita Granville "BEAUTIFUL CHEAT"
BALABAN & KATZ RIVIERA — Open 1:30 — IDA LUPINO, WILLIAM PRINCE "PILLOW TO POST" KAY FRANCIS, BRUCE CABOT "DIVORCE"
CENTURY Open 1:30 / NORSHORE Open 1:30 / NORTOWN Open 1:30 / PANTHEON Open 1:30 / BELMONT Open 1:30 — ESTHER WILLIAMS, VAN JOHNSON, LAURITZ MELCHIOR, JIMMY DORSEY & ORCH. GORGEOUS TECHNICOLOR! "THRILL OF A ROMANCE" EXTRA! Robert BENCHLEY "BOOGIE WOOGIE"
HOWARD Hurd HATFIELD, Geo. SANDERS "PICTURE OF DORIAN GRAY" Plus MONTY WOOLLEY, "MOLLY AND ME"
LAKESIDE Open 1:30 / CINE' Open 1:45 — JOAN FONTAINE "Affairs of Susan" ABBOTT & COSTELLO "Naughty Nineties"
COVENT PETER LAWFORD, DONALD CRISP, "SON OF LASSIE" James CRAIG, Donna REED, "GENTLE ANNIE"
LAKE SHORE 3175 Broadway. Open 1. Geo. Raft, Joan Bennett, V. Blaine, "NOB HILL" At 1:15, 4:19, 7:23, 10:27. Plus Arturo De Cordova, Dorothy Lamour, "A MEDAL FOR BENNY" At 2:59, 6:03, 9:07
RIDGE 1550 Devon. Open 1. Late Show. George BRENT, Walter ABEL, Joan FONTAINE, "AFFAIRS OF SUSAN" Abbott & Costello, "NAUGHTY NINETIES"
ROSEWOOD 1823 Montrose: Starts 1:30 'ONE MYSTERIOUS NIGHT' Dorothy Lamour, "MEDAL FOR BENNY" "SING ME A SONG OF TEXAS"
DE LUXE 1141 WILSON AVENUE. Gene Tierney, Don Ameche "Heaven Can Wait" and "Gentle Annie"
CALO 5404 N. Clark St. Open 12:30 P.M. Marjorie Main, "GENTLE ANNIE" "SON OF LASSIE" Color, Peter Lawford
COED 1330 Morse Ave. Adolphe Menjou, Martha Scott, "HI, DIDDLE, DIDDLE" D. O'Keefe, Rochester, "BREWSTER'S MILLIONS"
WINDSOR 1225 N. Clark Street—Open 1:30 George Sanders, "PICTURE OF DORIAN GRAY" & M. Woolley, "MOLLY & ME"
BRYN MAWR At Bryn Mawr "L"—Op. 1:00 "SON OF LASSIE" in Color & James Craig, Donna Reed, "GENTLE ANNIE"
ESSEX 717 W. Sheridan. Starts 2:00 "SONG OF THE SARONG" "SNOW WHITE AND THE 7 DWARFS"

SOUTH
★V Op. 1:30. 'Wuthering Heights' Laurence Olivier, Merle Oberon, "Quiet Please, Murder" Geo. Sanders, "Sin Town" Brod. Crawford, Serial No. 6
★ARK Op. 12:30. "Blues in the Night" Lloyd Nolan, Jack Carson, "Shadow of Doubt" J. Cotten, Teresa Wright, "Mummy's Tomb" T. Bey
★MIDWAY Op. 1:30. Tyrone Power, "OLD CHICAGO" Brian Donlevy, Alice Faye, Don Ameche, "Gorilla Man" John Loder, "Man from Rio Grande" Don "Red" Barry
★WOODLAWN Op. 12:30. Dana Andrews "WING and a PRAYER" Don Ameche, "This is the Life" Donald O'Connor. Dead End Kids, "Spooks Run Wild" Lee Gorcey
★RAY Op. 1:30. Betty Hutton, Dorothy Lamour "Angels Sing" F. MacMurray, "Lucky Partners" G. Rogers, J. Carson "Falcon Takes Over"
★SUN Op. 1:30. "House of Frankenstein" Lon Chaney, Bela Lugosi "Son of Dracula" Louise Albritton, Cartoon and Festival
★CHELTEN Op. 1:30. L. Olivier, "Wuthering Heights" M. Oberon "Springtime in Rockies" B. Hutton, J. Payne, "Haunted House"
KIMBARK 6240 Kimbark. Open 12:30 GEORGE RAFT "NOB HILL" 'MEDAL for BENNY' Arturo de Cordova, Dorothy Lamour
PARK 3955 S. Pkwy. 3 FEATURES. Johnny Mack Brown, "GHOST GUNS" Cary Grant, "GUNGA DIN" Joan Fontaine. Boris Karloff, "BOOGIE MAN" Peter Lorre
JACKSON PK. Marjorie Main, Donna Reed, J. Craig, 'GENTLE ANNIE' Peter Lawford, Donald Crisp "SON OF LASSIE"
MICHIGAN 55th-Mich.—All-American News. Dennis O'Keefe, George Brent, JOAN FONTAINE, "AFFAIRS OF SUSAN" PRESTON FOSTER in "THE LAST MILE"
COMMERCIAL 9150 Commercial—Op. 11:30 R. Lowery, "DANGEROUS PASSAGE" & "PENT HOUSE RHYTHM"
MARQUETTE 63d-Kedzie-Abbott & Costello "NAUGHTY NINETIES" J. Fontaine, G. Brent, "AFFAIRS OF SUSAN"
RAMOVA 35th-Halsted. George Sanders "The Picture of Dorian Gray" Monty Woolley, Gracie Fields, "Molly & Me"
COLONY 59th-Kedzie. Gracie Fields "MOLLY AND ME" George Sanders, "Picture of Dorian Gray"

NORTHWEST
BUY U. S. VICTORY BONDS at B&K THEATERS
BALABAN & KATZ HARDING MILWAUKEE AT KEDZIE — Open 1:45—GARY COOPER, LORETTA YOUNG "ALONG CAME JONES" Plus Bonita Granville 'THE BEAUTIFUL CHEAT' TWO LATE FEATURES!
CONGRESS Open 1:45 / GATEWAY Starts 1:45 — Van Johnson, Esther Williams "THRILL OF A ROMANCE" & "BOOGIE WOOGIE" Last "THRILL of a ROMANCE" at 11 P. M.
TERMINAL Open 1:45 / CRYSTAL Open 1:45 / BILTMORE Open 1:45 / BELPARK Open 1:45 — HURD HATFIELD, GEORGE SANDERS, DONNA REED "A PICTURE OF DORIAN GRAY" Plus MONTY WOOLLEY, GRACIE FIELDS "MOLLY & ME"
Will Rogers Starts 1:35 / DRAKE Open 1:45 — Peter Lawford, Donald Crisp "SON OF LASSIE" James Craig, Donna Reed "GENTLE ANNIE"
PORTAGE Open 1:45—JOAN FONTAINE "AFFAIRS OF SUSAN" ABBOTT & COSTELLO, "NAUGHTY NINETIES"
ADMIRAL Open 1:45—BETTE DAVIS in "THE CORN IS GREEN" Plus Jack Oakie, "ON STAGE, EVERYBODY"
LUNA Open 1:45—Merle Oberon, Cornel Wilde, Paul Muni, "SONG to REMEMBER" Plus Featurette, "AMERICA, THE BEAUTIFUL" Last "SONG TO REMEMBER" at 9:40 P. M.
ALBA Open 1:45—BETTE DAVIS in "THE CORN IS GREEN" Plus Sidney Toler (Charlie Chan) "Scarlet Clue"
● LIBERTY 3705 Full. 2 Cartoons. OPEN 12:30 "Sing Me a Song of Texas" BIG BOY WILLIAMS. DAVE 'TEX' O'BRIEN "FIGHTING VALLEY" MONSTER AND APE — "ROCK OF DOOM"
● EMBASSY 3940 W. Fullerton Open 1:30 / ● IRVING 4003 Irving Park Open 1:30 — JOAN BENNETT, GEORGE BRENT "AFFAIRS of SUSAN" CHESTER MORRIS "Boston Blackie Booked on Suspicion"
AVON 3327 FULL. OPEN 1:30. 16 STARS ON ONE GALA PROGRAM. HUMPHREY BOGART, Ann SHERIDAN, Olivia De HAVILLAND, Errol FLYNN, BETTE DAVIS, John GARFIELD, Ida LUPINO, Alexis SMITH, Dennis MORGAN, Dinah SHORE, Joan LESLIE, SPIKE JONES, JACK CARSON, EDDIE CANTOR. "THANK YOUR LUCKY STARS" Judy Garland "THE CLOCK" Robert Walker
● CROWN 1607 W. Div.—Open 10 A. M. Monty WOOLLEY, Gracie FIELDS "MOLLY AND ME," RODDY McDOWALL, George Sanders, "PICTURE OF DORIAN GRAY"
MONT CLARE GRAND AVE. AT HARLEM — VAN JOHNSON — ESTHER WILLIAMS "THRILL OF A ROMANCE" In Color PLUS TECHNICOLOR MUSICAL "BOOGIE WOOGIE"
TIFFIN NORTH AVENUE AT KARLOV — Dorothy LAMOUR, Mary ASTOR, Jon HALL "HURRICANE" MONTY WOOLLEY, GRACIE FIELDS "MOLLY AND ME"
ALAMO 3639 Chicago Ave. MARY ASTOR, DOROTHY LAMOUR, JON HALL "HURRICANE" "RAFFLES" Olivia de Havilland, David Niven
GRAND 3433 W. North. Matinee 1:30 ABBOTT & COSTELLO "NAUGHTY NINETIES" "Affairs of Susan" Joan Fontaine, George Brent
RIVOLI 4380 Elston Ave.—Open 1 P. M. AMATEUR SHOW ABOUT 8:15 P. M. Joel McCrea, Barbara Stanwyck, "Union Pacific" O. De Havilland, R. Cummings, 'Princess O'Rourke'
LOGAN Milwaukee-Sawyer. Open 1:00 "BRIGHTON STRANGLER" "BOSTON BLACKIE BOOKED ON SUSPICION" 5 ACTS OF VODVIL ON THE STAGE
AVALOE 2811 Diversey. JACK OAKIE in "ON STAGE, EVERYBODY" Bette Davis, 'CORN IS GREEN'
NITA 2915 Milw. Open 1:30. Late Show "GHOST SHIP" "TIGER SHARK" SHIRLEY TEMPLE, "MY GIRL"
METRO 3308 Lawrence. 3 HITS. BOB HOPE "COLLEGE SWING"-Laurel & Hardy 'Beau Hunks'-'Boston Blackie Booked on Suspicion'
DALE 2880 Milwaukee—Op. 1:30—Bette Davis, Nigel Bruce, "THE CORN IS GREEN" & Dorothy Lamour, "A MEDAL FOR BENNY"
MILFORD 3319 N. Pulaski Road—Open 1:30 George Raft, "NOB HILL" Color. Also Dorothy Lamour, "A MEDAL FOR BENNY"
KARLOV Bette Davis, "CORN IS GREEN" Dot. Lamour, 'MEDAL for BENNY' Jack Oakie, "ON STAGE, EVERYBODY"

SUBURBAN — OAK PARK
LAMAR Marion at Lake St. "L" — VAN JOHNSON, ESTHER WILLIAMS, LAURITZ MELCHIOR, Tommy DORSEY & Band—In Technicolor! "THRILL OF A ROMANCE" "BOOGIE WOOGIE" in Technicolor. Pete Smith, "Hollywood Scout" and News! Last Complete Show Starts 11:00 P. M.
SOUTHERN 828 S. Oak Park—Open 1:30 2 COLOR CARTOONS! DOROTHY LAMOUR, "MEDAL FOR BENNY" JOAN BENNETT, Vivien Blaine, Technicolor. GEORGE RAFT, "NOB HILL"
LAKE Lake & Marion 'Dangerous Passage' FREDRIC MARCH, JANET GAYNOR "STAR IS BORN" Last Complete Show Starts 10:00 P. M.
TOWN Roosevelt-Austin. Open 1:30 "MERRY MONAHANS" "SAN DIEGO, I LOVE YOU" — 2 Cartoons
MAYWOOD
LIDO DOORS OPEN 12:30 BETTY HUTTON, ARTURO DeCORDOVA—BARRY FITZGERALD "INCENDIARY BLONDE" GENE TIERNEY — JOHN HODIAK "A BELL FOR ADANO"
BERWYN
OAKWYN 6817 W. Roosevelt Road. Bold! Powerful! Amazing! True Facts of Life "MOM and DAD" In Person—On Stage—ELLIOTT FORBES. SEGREGATED AUDIENCES. Women Only at 2 and 7 P. M. Men Only at 9 P. M. No Grade Students Allowed
RITZ OPEN 1 P. M. TODAY ONLY 2 THRILL HITS 'BRIGHTON STRANGLER'—'BODY SNATCHER'
B&K BERWYN Hurd Hatfield, Geo. Sanders "Picture of Dorian Gray" Plus Monty Woolley, "MOLLY AND ME"
AUSTIN
PLAISANCE DOROTHY LAMOUR "MEDAL FOR BENNY" George Raft, Joan Bennett "Nob Hill" in color, Peggy Ryan
ROCKNE 5825 W. Div. 3 CARTOONS—NEWS. Open 1 P.M. Ch. 8, Monster & Ape. Ginger Rogers, Ray Milland, 'Major and the Minor' JOHN GARFIELD, "THE FALLEN SPARROW"
B&K IRIS Robert YOUNG, Laraine DAY "Those Endearing Young Charms" Plus Merle Oberon, "WUTHERING HEIGHTS"
PARK Sonja Henie, "It's a Pleasure" E. Flynn, B. Davis, J. Garfield, H. Bogart, 'THANK YOUR LUCKY STARS'
SYMPHONY 4937 Chgo. James Craig in "GENTLE ANNIE" CHESTER MORRIS, "BOSTON BLACKIE"
AUSTIN Peggy Ryan, Jack Oakie "ON STAGE, EVERYBODY" Bette Davis, "THE CORN IS GREEN"
CICERO
VILLAS Open 1:30. MARJORIE MAIN "GENTLE ANNIE" GEORGE RAFT, JOAN BENNETT, "NOB HILL"
FOREST PARK
FOREST Open 1:00. Monty Woolley, Gracie Fields, "Molly and Me" Hurd Hatfield, "Picture of Dorian Gray"
BROOKFIELD
STRAND JACK BENNY, Peggy RYAN "ON STAGE, EVERYBODY" ROY ROGERS, "BELLS OF ROSARITA"
LA GRANGE
B&K LA GRANGE Hurd Hatfield, 'Picture of DORIAN GRAY' Plus Monty Woolley, "MOLLY AND ME"
B&K PARK ROY ROGERS, DALE EVANS "BELLS OF ROSARITA" Plus SIDNEY TOLER, "THE SCARLET CLUE"
LOMBARD
DU PAGE Joan Fontaine, George Brent "AFFAIRS OF SUSAN" R. Rogers, G. Hayes, "Bells of Rosarita"
DOWNERS GROVE
TIVOLI Open 1:30. Eddie Bracken, Diana Lynn "Out of This World." Robert Lowery, Phyllis Brooks, "Dangerous Passage"
HOMEWOOD
HOMEWOOD Open 1:30. Donald Crisp "SON OF LASSIE" Abbott & Costello, "THE NAUGHTY NINETIES"
BLUE ISLAND
NEW LYRIC Geo. Sanders, Hurd Hatfield "Picture of DORIAN GRAY" Plus MONTY WOOLLEY, "MOLLY AND ME"

SUBURBAN — WAUKEGAN & GOLF RDS.
MIDNITE SHOW — WORLD'S Largest DRIVE-IN — JACK BENNY, ALEXIS SMITH in "The Horn Blows at Midnight" — 9500 N. WAUKEGAN ROAD — SHOWS AT 7:30, 10 & MIDNIGHT
NO MAN'S LAND — DENNIS MORGAN ★ DANE CLARK ★ RAYMOND MASSEY 'GOD IS MY CO-PILOT' BETTY HUTTON—ARTURO DE CORDOVA 'INCENDIARY BLONDE' — OPEN 1:30 TEATRO 30c to 6:00
EVANSTON
STADIUM Open 1:30. 25c to 6:30 PETER LAWFORD, DON CRISP "SON OF LASSIE" JAMES CRAIG, DONNA REED "GENTLE ANNIE"
B&K VARSITY Open 1:30 GREER GARSON, GREGORY PECK "VALLEY OF DECISION" Plus SELECTED SHORT SUBJECTS & NEWS! LAST FEATURE STARTS 10 P. M.
B&K VALENCIA Sts. 2—Joan FONTAINE "AFFAIRS OF SUSAN" & ABBOTT and COSTELLO, "NAUGHTY '90s"
B&K CORONET Sts. 2—Basil RATHBONE "The Woman in Green" Plus SIDNEY TOLER, "THE SCARLET CLUE"
WILMETTE
WILMETTE Open 1:30. 25c to 6:00 E. Bracken, Veronica Lake "OUT OF THIS WORLD" & "DANGEROUS PASSAGE"
HIGHLAND PARK
ALCYON "Molly and Me" GRACIE FIELDS, MONTY WOOLLEY 'Dangerous Passage' Robt. Lowery, Phyllis Brooks
GLENCOE
GLENCOE Open 1:30. 25c to 6:30 Eddie Bracken, Veronica Lake "OUT OF THIS WORLD"
WINNETKA
COMMUNITY 'SON of LASSIE' Peter Lawford, Donald Crisp, Lassie and Laddie
LAKE FOREST
DEERPATH "MOLLY and ME" Monty Woolley, Gracie Fields, Roddy McDowall
PARK RIDGE
PICKWICK Op. 1:30—Eddie Bracken, Diana Lynn, 'OUT OF THIS WORLD' Robt. Lowery, 'DANGEROUS PASSAGE' (mystery)
DES PLAINES
DES PLAINES Op. 1:30—Eddie Bracken in "OUT OF THIS WORLD" Robt. Lowery, 'DANGEROUS PASSAGE' (mystery)
ELMWOOD PARK
ELM 7540 Grand. Open 1. 2 Thrill Shows "BODY SNATCHER" also "BRIGHTON STRANGLER"
ELMHURST
YORK Eddie Bracken, Veronica Lake "OUT OF THIS WORLD" Robert Lowery, "DANGEROUS PASSAGE"
VILLA PARK
VILLARD "Corn is Green" Bette Davis. Also "MR. MUGGS RIDES AGAIN"
GLEN ELLYN
GLEN In Technicolor, "Son of Lassie" James Craig, Donna Reed, Marjorie Main, "GENTLE ANNIE"

Hard Shelled Squash Good; Versatile, Too

Ration Roundup

RED STAMPS

A B C D E	GOOD THRU OCT. 31	F G H J K	GOOD THRU NOV. 30
L M N O P	GOOD THRU DEC. 31	Q R S T U	GOOD THRU JAN. 31

SUGAR—Book 4, sugar stamp 38 [5 pounds] expires Dec. 31.

SHOES—Book 3, airplane stamps 1, 2, 3, 4 each good indefinitely for one pair.

WASTE FATS—Each pound worth 4 red ration points and 4 cents.

Oct. 13, 1945.

BY MARY MEADE

[Copyright: 1945: By The Chicago Tribune]

Hard shelled winter squashes are replacing the thin skinned summer beauties like the patty pan and yellow crookneck. Summer squashes we ate with skin and seeds, but the winter varieties must be seeded, and their shells are too rugged for chewing.

Most common now is the little acorn squash, dark green of skin, bright golden of flesh. One of these little squashes serves two, split endwise or cross-wise. Since squash on the halfshell is decorative, this vitamin rich vegetable is more frequently served in its skin than out of it. It may be baked with a stuffing or without. If unstuffed, I suggest leaving the seeds in until just before serving, in order to keep the flesh moist.

Baking time for squash halves ranges from 45 to 60 minutes in a 350-375 degree oven. The most popular stuffing is bulk sausage. Links and bacon are other fat meat choices. It is well to cook some of the fat out of sausages before stuffing the squash cavities, a procedure unnecessary with bacon.

Half a baking apple, brushed with butter and sprinkled with brown sugar may be placed in each squash half. You may even stuff the apple half with a slice of bacon or sausage link, making a three in one dinner special out of the squash.

Squash Baked with Cream

Here's a rather unusual treatment for the little squashes. Pierce the flesh in several places with the tines of a fork, and fill cavities with cream. Bake until tender, then loosen the pulp and mix it lightly with the cream, adding salt and pepper and topping with grated cheese. Return to the oven to melt the cheese and brown.

Mashed Squash

Bake or steam squash for mashing, whether it's the acorn kind or large Hubbard squash which you've hacked into pieces. A seasoning of salt, pepper, and butter is all that's necessary, but some cooks love a little brown sugar, molasses, or maple sirup in addition, and others like the fruit flavor of orange or pineapple juice, even adding diced orange or crushed pineapple on occasion. A dash of nutmeg often is relished in mashed squash.

Squash make a good soup, too. Here's a good recipe.

Squash Soup
[Serves six]

2 cups strained baked or steamed squash
2 tablespoons butter
1 small onion, chopped
2 tablespoons flour
1 quart chicken stock or bouillon
1 cup cream
Salt, pepper
1 teaspoon sugar

Cook onion lightly in butter, add flour, blend, and add stock gradually, stirring to keep smooth. Add squash pulp, seasonings, and simmer for a few minutes. Add cream and heat just to boiling point before serving.

Another way to make a similar squash soup is to cook the squash in bouillon or stock until tended, strain it with the cooking liquid, and thin with milk or cream, adding a little brown sugar and nutmeg with the salt and pepper.

Squash pie may be made exactly like pumpkin pie, and is just as good.

FOUR POINTS A POUND FOR YOUR WASTE FATS!

* *

Women of the Moose

The Women of the Moose, Chicago chapter 129, will have a games party for friends and members at 8 p. m. Monday in the hall, 1016 N. Dearborn st.

Kitchen Pointers

By Mary Meade

"How can powdered milk be used and in what proportions?"

Powdered milk can be substituted for fluid milk in any recipe. Four tablespoons powdered milk plus 1 cup water equals 1 cup fluid milk. In recipes which use a large amount of dry ingredients the milk powder can be sifted with the flour using the necessary amount of water as the liquid.

"Can sirup be used in place of sugar in making marmalade?"

Best results will be obtained if only one-third of the sugar is replaced with sirup. It is wise, if using sirup, to seal the jars with regular canning seals and to process in the boiling water bath for 15 minutes as an added precaution against fermentation.

"What causes curdling in tomato soup?"

The acidity of tomatoes combined with milk, overheating, and prolonged cooking of the soup sometimes cause curdling. If a cream sauce is made first, the tomato puree added slowly [stirring constantly], and the soup removed from the heat as soon as it's hot, curdling shouldn't occur.

"Is there any safe test such as the 'silver spoon' for distinguishing edible mushrooms from the poisonous species?"

Absolutely no. There is no sure test that will enable the inexperienced to distinguish them. The only way to know whether a mushroom is edible, is to learn to recognize the different species.

[For answers to your cooking questions call or write Mary Meade, Chicago Tribune, Superior 0200. Please inclose a stamped, self-addressed envelope with mail requests.]

ORPHAN ANNIE
HOME? HO-HO! OF COURSE, I KNOW HOW YOU FEEL — BUT THE WEATHER IS STILL VERY BAD AND TREACHEROUS...
10-13-45
AREN'T YOU FOLKS COMFORTABLE HERE, DR. TOGGLE? IF THERE IS ANYTHING YOU WISH.....
OH.. NO-NO! IT'S NOT THAT, MR. TIDNAB...
AFTER ALL, I FEAR THAT ALREADY WE'VE IMPOSED TOO MUCH ON YOUR WONDERFUL HOSPITALITY...
DEAR MRS. TOGGLE... YOU CHEERFUL PEOPLE DRIVE THE LONELINESS FROM THIS GLOOMY OLD HOUSE... YOU MUST STAY... NO! YOU MUST NOT GO!
HAROLD GRAY

GASOLINE ALLEY
GOSH, SKEEZIX, YOU TOSSED ME AROUND YESTERDAY! I WISH YOU'D TEACH ME SOME OF THE HOLDS YOU KNOW.
SURE, CORK, IF THAT'S WHAT YOU WANT.
BUT IT'S PRETTY ROUGH. WHERE WOULD YOU EVER USE THAT STUFF?
YOU NEVER CAN TELL.
I WAS IN A DANCE PLACE ONCE WHEN A COUPLE OF ROUGHNECKS GOT TOUGH. I COULDN'T DO A THING.
SUPPOSE YOU WERE IN A JUKE JOINT AN' SOMEBODY STARTED A FIGHT — WHAT WOULD YOU DO?
I'D GRAB A CHAIR!

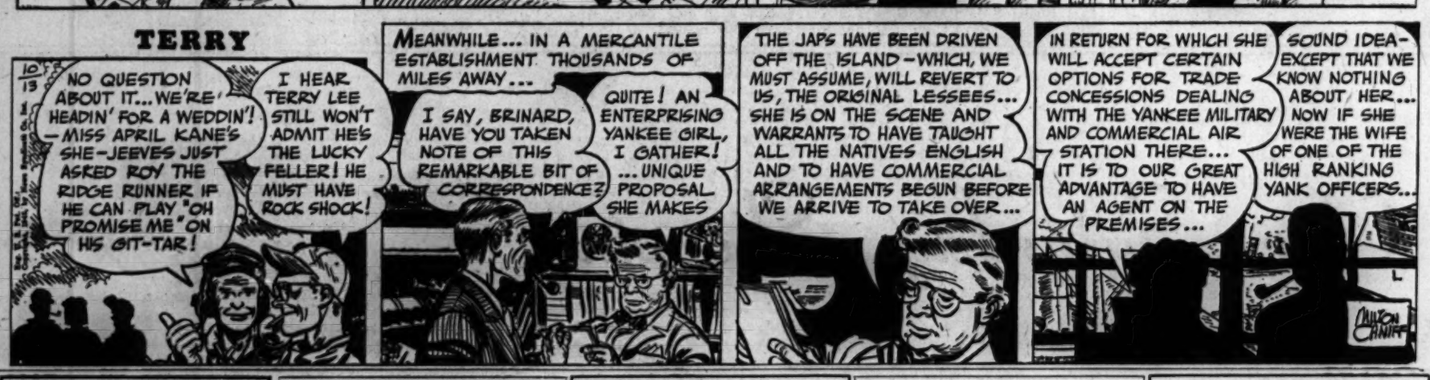
TERRY
NO QUESTION ABOUT IT... WE'RE HEADIN' FOR A WEDDIN'! — MISS APRIL KANE'S SHE-JEEVES JUST ASKED ROY THE RIDGE RUNNER IF HE CAN PLAY "OH PROMISE ME" ON HIS GIT-TAR!
I HEAR TERRY LEE STILL WON'T ADMIT HE'S THE LUCKY FELLER! HE MUST HAVE ROCK SHOCK!
MEANWHILE... IN A MERCANTILE ESTABLISHMENT THOUSANDS OF MILES AWAY...
I SAY, BRINARD, HAVE YOU TAKEN NOTE OF THIS REMARKABLE BIT OF CORRESPONDENCE?
QUITE! AN ENTERPRISING YANKEE GIRL, I GATHER! ...UNIQUE PROPOSAL SHE MAKES
THE JAPS HAVE BEEN DRIVEN OFF THE ISLAND — WHICH, WE MUST ASSUME, WILL REVERT TO US, THE ORIGINAL LESSEES... SHE IS ON THE SCENE AND WARRANTS TO HAVE TAUGHT ALL THE NATIVES ENGLISH AND TO HAVE COMMERCIAL ARRANGEMENTS BEGUN BEFORE WE ARRIVE TO TAKE OVER...
IN RETURN FOR WHICH SHE WILL ACCEPT CERTAIN OPTIONS FOR TRADE CONCESSIONS DEALING WITH THE YANKEE MILITARY AND COMMERCIAL AIR STATION THERE... IT IS TO OUR GREAT ADVANTAGE TO HAVE AN AGENT ON THE PREMISES...
SOUND IDEA — EXCEPT THAT WE KNOW NOTHING ABOUT HER... NOW IF SHE WERE THE WIFE OF ONE OF THE HIGH RANKING YANK OFFICERS...
CLAYTON KNIFFIN

Inquiring Camera Girl

By Maryon Zylstra

[The Tribune will pay $5 for each interesting question submitted by a reader and used by The Tribune. Today's question was submitted by Art Kreitzer, 5127 S. Laflin st.]

THE QUESTION

What is the most unusual breakfast you have served to a customer?

WHERE ASKED

The Corner House restaurant, 100 E. Ohio st.

THE ANSWERS

Marie Stange, hostess, 1127 Dunlap av., Forest Park—A magician named Chop Chop didn't know what he wanted for breakfast, but said he wanted something fancy and high-class. He finally settled upon caviar sandwiches. I fixed some for him and he ate three of them. He came back later for more caviar.

Edith Hansen, 3434 S. Leavitt st.—When it's early in the morning and a man says, "Give me one scrambled egg and one fried egg with an order of marinated herring," you wonder whether you're hearing right or if that's what he means. I brought what he ordered, tho. Maybe he believes that variety is the spice of life.

Harriet Volakakis, 4353 Flournoy st.—One chubby man glanced at the menu and said, "I want two ice cream sundaes—one of each kind of whatever you have." The next time he came in he said, "Give me three butterscotch sundaes." I lined them up and he ate every bit. That's a cool breakfast!

Fay Wesling, 1317 Ritchie ct.—A customer of ours who has been eating here for several years often orders boiled mackerel with lemon butter and boiled potatoes. I won't say that it isn't good, but as the saying goes, "There's a time and place for everything." Of course, it's his breakfast and not mine.

Lucille Warren, 1911 Dayton st.—It isn't the kind of breakfast that makes this seem unusual to me, it's the quantity. A soldier ordered orange juice, oatmeal, bacon and eggs, toast, wheat cakes, and three cups of coffee. Many of the boys eat large breakfasts, but this is the largest order I have ever taken.

Helen Vargo, 5240 Sheridan rd.—Here it's not uncommon for customers to order spaghetti with meat sauce and a salad bowl for breakfast. Many of them have steaks, too. I couldn't do that myself, but apparently it agrees with them because they keep coming back for more. I prefer breakfast menus in the morning.

$5 PRIZE RECIPE

Apricot Refrigerator Cake
[Serves six]

½ cup vanilla wafer crumbs
¼ cup butter
1 cup confectioner's sugar
1 egg yolk
¼ teaspoon almond extract
12 cooked apricots
1 cup cream, whipped
¼ cup vanilla wafer crumbs

Line bottom of 8 inch cake pan with ½ cup vanilla wafer crumbs. Cream butter and sugar until light and fluffy; add egg yolk, and almond extract. Spread over crumbs. Force apricots thru a sieve and spread over crumb mixture. Cover with whipped cream and top with ¼ cup vanilla wafter crumbs. Chill in refrigerator about 4 hours, or until crumb mixture is set.

ISABEL TRAVERS,
6 E. Kinzie st., Chicago

Send your favorite recipe to: Recipe Contest, Chicago Tribune.

Labor's Lunch Is Hardest Hit by Meat Slash

The workman who carries a lunch box, with meat sandwiches the main item of diet, will be the principal sufferer from the government's order to packers to set aside major portions of their lower grade meats for shipment to foreign nations. The order goes into effect tomorrow.

Chicago packing houses and the American Meat institute said yesterday that prime, choice, and good carcasses, which provide the housewife with the best grades of roasts and steaks, are not affected by the new order, and these cuts should be as plentiful as heretofore.

The workman's lunch box fare will be severely affected by the government set-aside of 50 per cent of canner and cutter grades of beef, because these grades are used for making weiners, sausages, canned meat spreads, and other sandwich fillers. One packing house estimated that the result of the order will be a 25 per cent reduction in sandwich meats during the next three months.

The Chicago office of the war food administration said the new order will not decrease the amount of quality meat cuts to be sold over civilian counters this year. It is estimated the supply of all meats will be 148 pounds per capita this quarter, which is 30 per cent higher than the third quarter supply and 28 per cent higher than the amount sold to housewives in April, May, and June.

Other grades of beef affected by the new order are commercial and utility types. About 28 per cent of the beef to be marketed in the next 90 days will be commercial grade, which is the lowest grade of beef now requiring the surrender of ration points, and 30 per cent of this type beef will be set aside for overseas shipment.

Utility grade beef goes directly to the packing houses from western grass lands, and gets no finishing grain feed. Forty per cent of this type beef, now unrationed, also will be held from civilian markets as a result of the new order.

* *

Blanche Miller Aid Party

The Blanche Miller Aid society will hold its annual games party at 8 p. m. Sunday, Oct. 21, in the Covenant club.

Monday Menu

BREAKFAST
Pineapple Juice
Corn Meal Griddle Cakes
Sirup — Butter
Coffee — Milk

LUNCH
Cheese Barbecues
Cole Slaw
Fresh Grapes — Left-Over Cake
Milk

DINNER
Ham and Egg Omelet
Riced Potatoes — Buttered Beets
Mixed Greens Salad
Baking Powder Biscuits
*Apricot Refrigerator Cake
Milk — Tea or Coffee

*See today's prize recipe.

Practical Modes

This jerkin and skirt duet may be made, with little difficulty, from a man's suit. If desired, it can be made from new fabric. Style No. 2710 is designed for sizes 14 to 20. Size 18 requires 2¾ yards of 54 inch material, or it may be made from a man's suit, size 39 to 40. The hat and bag set, which can be worn with the ensemble, is easy to make. Style No. 2521 is designed for one size and requires ½ yard of 35 inch material.

Order Clotilde patterns from Chicago Tribune, P. O. Box 537, Grand Central Annex, NEW YORK CITY. Print name and address; state size. Each pattern is 10 cents, plus 2 cents for mailing.

Junior School Friends to Sponsor Book Review

Mrs. W. C. Wenton of 10 Indian Hill rd., Winnetka, will open her home at 8 p. m. Tuesday for the first book review in a benefit series to be sponsored by the North Shore Friends of Chicago Junior school. Mrs. Carl E. Johnsen will give the program on James Ramsey Ullman's "The White Tower." Proceeds will go into a scholarship fund.

Help Teen-Age Girls to Adjust, Mothers Told

BY GLADYS HUNTINGTON BEVANS

[Copyright: 1945: By News Syndicate Co., Inc.]

Are you cherishing a social ideal of your teen-age daughter being the most popular girl in her crowd? If so, and your daughter is not that kind, this article is for you, and it might be helpful for your daughter to read it too, so she can put up a little "sales resistance" to the emphasis on "how to be popular."

Girls in their teens are being deluged with printed advice these days on how to be popular. I have a suspicion that there are many mothers of daughters who read these articles, too.

My reason for thinking this is that there are so many mothers who have a real ambition to see their daughters the center of a cluster of boys and girls. But sometimes they only succeed in making their girls feel inadequate because they are not popular. A very bad result.

What is needed is some sort of perspective on this thing which should make their conclusions something like this:

"Of course I want my daughter to be adjusted to life. I want her to get along with people, young and older. I want her to have real friends.

"But I know that all girls can't be what is known as popular. If I work for her popularity as an important thing, it's a rather empty chase and makes for a lopsided slant on life. A girl can be happy and normally adjusted without being surrounded constantly by a flock of young persons. She may be the kind who always will have a few close friends rather than a horde of acquaintances.

"Besides, the popular girl is not by any means the one who attracts the most interesting boys, nor is she always the one who makes the finest marriage. Many attractive and intelligent young men don't want to be one of a crowd when it comes to being serious about a girl.

"I intend to do everything I can to encourage my daughter to mingle with groups, to learn to dance, to smooth out her manners, to make the most of her looks, and to make her home attractive to her friends. But this is not all of life. In addition, I want to help her to live a full personal life, to develop any talent she may possess, to let her see the world [either near-by or to travel], to open her mind and heart to music and books, and to make our family life of interest and consequence to her. Even if she goes thru a boy-crazy phase or yearns for popularity, I want to keep these aims in mind for her."

* *

Junior Ort Meeting

Dr. A. C. Kinsey, zoölogy professor at Indiana university, will speak before the Chicago Junior Ort at 2:30 p. m. tomorrow in the North ballroom of the Stevens hotel.

Filet Tablecloth

BY ELLEN BRUCE

A small, square crocheted tablecloth created in a filet pattern has a dainty, graceful rose and butterfly motif. This effective cloth may be used for a table centerpiece. Fine white mercerized cotton is the ideal medium.

For instructions in crocheting the filet tablecloth, No. 936, send 15 CENTS in coin [wrap coin securely] to the Needlework Bureau, Chicago Tribune, 220 Fifth av., New York 1, N. Y.

Card Party Thursday

The Sacred Heart Household, Order of Martha, will sponsor a card party at 1:30 p. m. Thursday in the Edgewater Beach hotel.

Looking at Hollywood

By Hedda Hopper

HOLLYWOOD, Cal., Oct. 12—**Ginger Rogers** had 150 cows on her Oregon ranch, but sold them when a training camp closed up there, then made a profit on her grain this year. **Mother Lela** tells me Ginger's next will be "The Gibson Girl," but she doesn't believe it will get going until the middle of next year. . . . **Hal Schuster** and **Joan Harwood** of the WRENS finally did it—wove a story about our fellows who married British girls, then had to come home without them. It's called "Honeymoon Ship." . . . **Col. Philip Cochran**, that good natured model for "Terry and the Pirates," is visiting here and heads of three studios are trying to persuade him to make his stay permanent. . . . Remember Actor **Leif Erikson**? He was once married to **Frances Farmer**. Leif's done an outstanding navy job, is chief movie camera man on the U. S. S. Missouri, and will steam into New York harbor on her Oct. 27. . . . **Paul Kelly's** friends are rejoicing over his success in "Beggars Are Coming to Town." . . . **Dan Duryea** will play a rootin'-tootin' Robin Hood in R. K. O.'s "Come On Along," the **Joan Davis-Eddie Canter** starring picture.

We Wonder About This One

This goes under "we've heard everything now." Scuttlebutt has it that the makers of "The Robe" have completed a deal with a Bible company in Chicago to reprint that best seller, using colored photographs thruout of the actors who will play in "The Robe." . . . **Dick Haymes** had some photographs taken of himself sitting on his horse. He killed all but one of the shots—his horse didn't photograph well. . . . **Moss Hart** has the kind of deal authors dream about. He'll write and direct a picture at Twentieth Century for a paltry $350,000, plus ten per cent of what the picture grosses. The picture could lose money—but Mr. Hart, never.

Louis Is a Happy Boss

Busher's boss, **Louis B. Mayer**, actually took time out to shout about **Clark Gable, Greer Garson, and Joan Blondell** in "Adventure." "Nothing strange about it," says Louis. "It's just one of the most solid pictures we've ever turned out." And I said, "Yes, and it didn't cost much money either." "No, only three million," cracked Louis. Shucks, Busher could pay for that in one season. . . . I love this one. **Frank Fay** in his leaner days attended a little side street church in New York, but after "Harvey's" success he lent his presence to the Fifth av. cathedral. An old pal ran into him and said, "Frank, the father misses you very much." Frank said, "Does he, now? Well, will you tell him that he can announce I will be there for the 9 o'clock mass a week from Sunday." You can take the man out of the rabbit, but can you take the rabbit out of the man?

She Has Them Here Too

Pat Smart out of "Ten Little Indians" and into her Bel Air home for a giant supper party next Thursday. . . . Got a coolie hat from the South Pacific with this note from **Barron Polan**: "This type hat is worn by everybody who is nobody in the Philippines. The catch is—you have to wear it." Have I got friends! . . . **Gene Fowler** and **E. H. Griffith** will produce "Good Night, Sweet Prince," and **Laurence Olivier** is putting in a plea to play it. . . . On Monday **Mervyn Leroy** will be 45 and starts his 55th picture. An awful lot of water's gone under the bridge since his first one—"Harold Teen." **Arthur [Dagwood] Lake** was Harold, **Mary Brian** his sweetheart, and, heaven help me, I was the blonde heavy. Now Mervyn begins "Thanks, God, I'll Take It from Here." He's been takin' it for lots of years. . . . "The Trouble with Women" is having retake trouble. As I remember, we had a little difficulty with **Connie Bennett's** first picture, "What's Wrong with Women," too. Say, wouldn't that make a good title for the story of **Tommy Manville's** life?

[Copyright: 1945: By The Chicago Tribune]

V-Mail Love Puts Stars in Girl's Eyes

BY SHEILA DALY

[Copyright: 1945: By The Chicago Tribune]

A good man these days is still hard to find. So many a gal, in high school and well past that stage, has found herself a heart interest by striking up a friendship by mail, a sort of love-by-letter arrangement. And most often, the other end of the friendship is a GI, a fellow far away and just lonesome enough to find this kind of make believe interesting, too.

on the SOLID side

The boy and gal may be old friends who got to be better friends thru those weekly letters, but in some cases they were simply introduced by mail, got to know each other by mail, and began to hold hands by mail—without even having said one face-to-face "hello"! And when this verbal friendship is mistaken for real love—well, there's disappointment brewing for some one.

Here's the story of one V-mail female who has gone so far [or is so far gone] as to let letters from a stranger take the place of Friday night dates:

"For the last eight months I have been writing to a boy overseas. I have never met him but he is the cousin of a friend of mine and I feel that I know him very well. We write to each other every week and from our letters have discovered we have so much in common. He is 23 and I am 16, and tho I have never actually said so, I have tried to give him the impression that I am near his own age. I have come to like him very much and no longer go out with boys my own age because of this strong feeling. Altho he has never written anything definite, I believe he likes me, too, and wants me to wait for him . . ."

Why not put the check on these feelings till the boy puts something of his own personal thoughts down in black and white? Or better still, just wait till you see the boy, discover if you really are close friends or if this great attachment is just paper-talk. You're a romantic young character and he's far away, so perhaps you aren't reading the truth because of the stars in your eyes. It's fun to get letters, but let your common sense be the censor of what you're trying to read between the lines.

Household Forum

By Louise Bargelt

Ellen M., Chicago—When a splatter of salad oil has left a spot on a garment I can usually remove it by putting the stained cloth between cleaning tissues and then pressing with a warm iron. Or I dust cornstarch over the spot, let it absorb the oil, and then brush off.

Mrs. Ella S., Indianapolis, Ind.—It is easy to remove "kinks" from old yarn if you wind it in a loose skein and let it stand for a minute or two in luke warm water. Then hang it up to dry. After this treatment the yarn reknits as if it were new.

Mrs. Rob A., Chicago—To prolong the life of your electric iron cord never wrap it around the iron until it is quite cool. Insulation can scorch or the cord can crack in course of time from the heat of even a "fairly warm" iron.

Mrs. Fred A., St. Paul, Minn.—When weather gets extremely cold we nail sections of insulating board over our basement windows on north and west sides of house.

Please—Your Idea Now!

AMUSEMENTS

new SHUBERT FORMERLY MAJESTIC
MONROE AT STATE ST. CEN. 8240
FUN STARTS 8 P. M. (Also Sundays) MATINEE SATURDAY ONLY
IN PERSON FRANK LIBUSE BETTY GARRETT ALL-STAR MUSIGIRL LAFF-HIT
YES! OLSEN & JOHNSON in LAFFING ROOM ONLY
436 Seats at $1.20, Incl. Tax

CIVIC THEATRE WACKER at WASHINGTON
NIGHTLY 8:30 • MAT. TODAY 2:30
JOHN WILDBERG presents
HARRY WAGSTAFF GRIBBLE'S production of
ANNA LUCASTA
A Play by PHILIP YORDAN
EVES: Main Flr., 3.60; Balc., 3.0 2.40, 1.80, 1.20. MATS.: Main Flr. 3.00; Balc., 2.40, 1.80, 1.20 (Tax Inc.)
"You simply can't miss it."—Stevens, Her.-Am.
GOOD SEATS AVAILABLE AT BOX OFFICE

2 YEARS ON BROADWAY
ERLANGER NIGHTS (INCL. SUN.)
MATINEE TODAY
BILLY ROSE presents
Carmen Jones
by OSCAR HAMMERSTEIN II
Staged by HASSARD SHORT
SINGING CAST OF 125
GREAT NORTHERN • MAT. TODAY
26 W. JACKSON BLVD. Phone CENTRAL 8240
The Celebrated International Star In Her First Local Appearance
Elisabeth BERGNER
IN MARTIN VALE'S SENSATIONAL PLAY
THE TWO MRS. CARROLLS
with JOEL ASHLEY and N. Y. Cast
Nites (Exc. Sun.), $1.20 to $3.60—Sat. Nite, $1.20 to $4.20. Wed. Mat., $1.20 to $2.40. Sat. Mats., $1.30 to $3.00

AMUSEMENTS

CHICAGO OPERA CO.
Gen. Artistic Dir., Fausto Cleva
TODAY at 2
CARMEN
Swarthout, Halai, Martinelli, Bonelli, Cleva
TONIGHT at 8
LA TOSCA
Milanov, Tokatyan, Svad, Travisan, Cleva
Monday, Oct. 15, at 8—RIGOLETTO
Tibbett, McCormack, Lazzari, Halai, Cleva
Wed., Oct. 17, at 8—BARBER OF SEVILLE
Antoine, Martini, Brownlee, Lazzari, Resciano
Entire 6-Week Repertoire on Request
Box Office Open Now
Prices (Tax Incl.), $6.00, $4.80, $4.20, $3.60, $3.00, $2.40, $1.80
Board of Education, Pop. Price Fridays
Prices (Tax Incl.), $4.50, $3.60, $3.00, $2.70, $2.10, $1.80, $1.20
Mail Orders (Encl. stamped envelope) R. 234 Civic Opera Hse., Chicago 6, Ill.

HARRIS MAT. TODAY, 2:30
"IT'S EVERYBODY'S HIT"-A. Stevens
Dear Ruth
A Comedy by NORMAN KRASNA
Directed by MOSS HART
Pop. Wed. Mats., $1.20 to $2.40 (Tax Incl.)
Evgs., $1.20 to $3.60; Mats. Sat., $1.20 to $3

GOOD NIGHT LADIES!
Matinee Saturday
BLACKSTONE 7th at Mich. Har. 8880
POSITIVELY LAST 2 WEEKS
SKEETS GALLAGHER
EDMUND GLOVER

ICE SKATING
333 E. Erie At The ARENA DEL. 8500
Afternoon 2:30—Evenings 8:30
MILDRED FITZPATRICK, Organist

AMUSEMENTS

Only 8 Days More
THIS YEAR AT COLISEUM
NOW NIGHTLY 8:15
THRU OCTOBER 21st
Brilliant Ice Skating Revue
"HOLIDAY ON ICE"
★ TWINKLE WATTS
★ DOROTHY GOOS
★ McGOWAN & MACK
CAST OF 100
—ADDED—
THE INK SPOTS
Hurry! Tickets now at SPALDING'S, 211 S. State St.
$1.20, $1.80, $2.40, $3, $3.60 Tax Inc.
MATINEES EVERY SUNDAY, 2:15
MAIL ORDERS ACCEPTED

SELWYN EVENINGS (Exc. Sun.), 8:30 GOOD SEATS at Box Office
MATINEE TODAY at 2:30
ALFRED de LIAGRE Jr. & JOHN van DRUTEN'S Chuckle
the Voice of the Turtle
K. T. STEVENS • HUGH MARLOWE • VIVIAN VANCE
Evgs., $1.20 to $3.60; Mats. Sat., $1.20 to $2.40
Popular Wed. Mats., $1.20 to $2.40 (Tax Incl.)

STUDEBAKER • MATINEE TODAY
VERA ZORINA
CANADA LEE
ARNOLD MOSS
The MARGARET WEBSTER Production
The TEMPEST
with BENNY BAKER
Last 10 Times!
Good Seats Now at Box Office
Evgs. (No Sun.), $1.20, $1.80, $2.40, $3.00
Wed. and Sat. Mats., $1.20, $1.80, $2.40 (Tax Incl.)

college inn Presents
les brown
and his orchestra
the battle of boogie woogie
with joe sullivan and meade lux lewis
and the
college inn models
panther room
bamboo room
no cover charge in either room • minimum charge in bamboo room $1, except sat. plus existing taxes
hotel sherman

Two of Life's Most delightful Ingredients — a Romantic Atmosphere and Food of Story-Book Quality — come in tonight!
(SENSIBLE AIR-CONDITIONING)
SHANGRI-LA
America's Most Romantic Restaurant
222 N. STATE ST., PHONE CENTRAL 1001
OPEN EVERY DAY AT NOON

PRIMARY VOTE SCHEDULED FOR NEXT APRIL 9

Many State, County Posts to Be Filled

Candidates for state, congressional, county, sanitary district, Municipal court judges, and other offices will be nominated at a primary election April 9. The election will be held Nov. 5, 1946.

Six Superior court judges will be elected June 3. Many country towns will hold primaries and elections on other dates.

Election Calendar Released

The voting dates were announced yesterday by John S. Rusch, chief clerk of the board of election commissioners, when the board's 1946 election calendar was released. Other important dates affecting voters in Chicago and in the suburbs under the jurisdiction of the election board follow:

Dec. 31—First day for service men to apply for absent voter's ballot for the April 9 primary.

Jan. 21—First day to file nominating petitions with the secretary of state and county clerk.

Jan. 29—Last day to file nominating petitions with secretary of state and county clerk.

Feb. 1—Last day for candidates to file withdrawals with secretary of state and county clerk.

Feb. 2—First day to file Municipal court judges nominating petitions with the county clerk.

Feb. 12—Primary for town trustee candidates in Cicero.

Last Judicial Petitions

Feb. 18—Last day to file Municipal court judicial petitions with city clerk.

Feb. 23—First day for service men to apply for absent voter's ballot for June 3 judicial election.

March 5—Last day to withdraw Municipal court judicial petitions.

March 11—Last day to register for April 9 primary.

March 11—First day for civilians to apply for April 9 primary ballot.

March 18—First day to file independent Superior court judicial petitions for June 3 election.

March 25—Last day to file judicial petitions for June 3 election.

March 30—Last day to withdraw or object to June 3 judicial petitions.

Cicero Trustee Election

April 2—Election for town trustee of Cicero.

April 4—Last day to make application by mail for April 9 primary absentee ballot.

April 13—School election: Districts 99 and 201 in Cicero.

May 4—Last day to register for June 3 election.

July 29—First day for service men to apply for absentee ballot for Nov. 5 election.

Aug. 19—First day to file independent petitions with the secretary of state and county clerk.

Aug. 19—First day to file independent Municipal court judicial petitions with the city clerk.

Aug. 27—Last day to file independent petitions with the secretary of state and county clerk.

Aug. 31—Last day to withdraw foregoing petitions.

Oct. 1—Last day to file independent Municipal court judicial petitions with the city clerk.

Others to Be Elected

Oct. 7—Last day to withdraw or file objections to Municipal court judicial petitions; first day for civilians to apply for absentee ballots; last day to register for Nov. 5 election.

Oct. 31—Last day to apply by mail for Nov. 5 absentee ballot.

In addition to the candidates to be nominated at the April 9 primary, senatorial, state central, and township committeemen will be elected.

New Officers Selected by Medical Librarians

New officers of the American Association of Medical Record Librarians were elected yesterday at a meeting of the executive board in the Drake hotel. They are: Miss Edna C. Black, New Haven, Conn., president; Miss Sarah McKinney, Springfield, Mass., and Miss Norma Baumann, Indianapolis, Ind., vice-president; Miss Mary Elizabeth Murphy, Cleveland, O., recording secretary; and Miss Martha Baller, Columbus, O., treasurer.

5 Killed When Engne Hits Auto at Crossing

Vincennes, Ind., Oct. 12 [Special]—Five persons were killed late today when a Big Four switch engine struck automobile in which seven persons were riding at private farm crossing, three miles north of St. Francisville, Ill., Lawrence county. Killed were Mrs. Frances Moyes, 21; her mother, Mrs. Ersa Stone, 56; Mrs. Vivian Stone, 27, and Teddy Stone, 7. Sandra Moyes, 3, died in a hospital here.

TRUCK AND RUGS STOLEN

Frank Thometz of 1614 N. Keeler av. reported to police yesterday that a truck containing four rugs valued at $600 was stolen from the rear of 3956 W. North av. The truck belonged to a rug cleaning firm at 3847 W. North av.

BAYER ASPIRIN RELIEVES SIMPLE HEADACHE Fast
BAYER

$24,000 FOR SMALL HOME DESIGNS!
CHICAGOLAND PRIZE HOMES COMPETITION
Room 1512, 435 N. Michigan Ave. Chicago 11, Ill.
(PLEASE PRINT IN PENCIL—INK MAY BLOT)
Please send free copy of the rules of the Chicagoland Prize Homes Competition to
My Name _____
Street and No. _____
City _____ Zone _____ State _____

BRITISH PROFIT ON GIFT PARCELS TO OWN PEOPLE

[Chicago Tribune Press Service]

WELLINGTON, New Zealand, Oct. 12—The British are profiting on war time gifts to their own citizens, Acting Postmaster General Frederick Jones disclosed today. Food parcels sent from New Zealand to Britons during war time rationing formerly weighed seven pounds, Jones said, but were cut to five pounds at the food ministry's request under the policy of holding down benefits in rationed goods for special classes.

However, the British demanded postal charges equivalent to the old rate on the seven pound parcel, and New Zealand's representations for a lower level were turned aside.

Today a New Zealander still pays 53 cents postage on a five pound parcel, of which the British government and shipping companies receive 37 cents, leaving this country barely enough to cover collection and dispatch to shipping points, Jones said. Representations begun here have drawn no reply.

Name Gen. Crittenberger Chief of Caribbean Zone

Washington, D. C., Oct. 12 (AP)—Lt. Gen. Willis D. Crittenberger has been appointed commanding general of the Caribbean defense command in the Panama canal department, the war department announced today. Crittenberger, a native of Indiana, succeeds Lt. Gen. George H. Brett, who is going on inactive duty.

CLOTHING VALUED AT $679 TAKEN

Operators of Becker's Apparel shop, 2832½ Milwaukee av., reported to police yesterday that burglars had taken women's robes and other clothing valued at $679.

SEDATIVE FAILS TO END NAVAL MARITAL TANGLE

(Picture on back page)

San Francisco, Cal., Oct. 12 (AP)—Discharged from a hospital as "out of danger," Mrs. Claire Earlywine-Burnett today was confronted with a complex marital tangle which developed as her first navy husband returned from a Japanese prison camp. Meanwhile, she had married one of his former shipmates.

Virgil Earlywine [top] and R. E. Burnett

The former navy nurse, 32, received hospital treatment yesterday for an overdose of sedatives she took Wednesday. This followed a conference with her two husbands, which apparently developed no solution to their problem.

She said she remarried because she thought her first husband was dead.

Her first husband is Chief Gunner's Mate Virgil Earlywine and the second is R. E. Burnett, also a navy chief petty officer.

Police Officer Harold J. Bell, said Mrs. Burnett told him she had taken an overdose of sedative because "as long as somebody has to be hurt, it might as well be me. . . . I didn't want to give either one of them up."

OPA FINES MAN FOR ACCEPTING HOUSE 'REWARD'

Des Moines, Ia., Oct. 12 [Special]—The office of price administration district office here today said it had levied a penalty of $50 against Oliver W. Angell, Cedar Rapids landlord, for accepting a $25 reward from Mrs. Carl J. Blair of Cedar Rapids for renting a house to her.

Mrs. Blair was so anxious to obtain a house that she advertised she would pay $25 to any person who would tell her where she could rent one. Angell, who had a house to rent, saw the advertisment, offered her the house, and collected the $25 after she signed the lease.

"Accepting the reward money constituted a violation of OPA rent ceilings," said Walter Kline, state APO director. He added that the government will not refund the $25 to Mrs. Blair because she was at fault for having offered it in the first place. Reports from Cedar Rapids were to the effect that Mrs. Blair, satisfied with her house, is not interested in a refund.

CANADA SLASHES PERSONAL INCOME TAXES 16 PER CENT

[Chicago Tribune Press Service]

OTTAWA, Ont., Oct. 12—Sixteen per cent reduction in personal income tax, effective Oct. 1, was announced tonight by J. L. Ilsley, minister of finance, in his budget for the fiscal year, ending next March 31.

He also announced abolition of the 10 per cent war exchange tax against imports from nonsterling countries. Applied in 1940 for the purpose of increasing revenues, and curtailing nonessential, nonwar imports, it would have acted in the post-war period as a 10 per cent tariff against imports.

Other tax reductions include reduction of the 100 per cent excess profits tax on 1946 profits, with substantial concessions under the excess profits tax to small businesses. Exemption from the eight per cent sales tax for all machinery and apparatus used directly in the process of manufacturer or production of goods is a feature of the budget. Canadian tourists returning to Canada henceforth may bring in $100 worth of goods from the United States without payment of duties.

DIES ON WAY TO HOSPITAL

John J. Brezina, 41, of 6547 Woodlawn av., a laborer, died on the way to Woodlawn hospital yesterday after suffering a heart attack in his home. His widow, Doris, survives.

SENATE GROUP O. K.'s CREATION OF ATOMIC BODY

Washington, D. C., Oct. 12 (AP)—The interstate commerce committee today approved a resolution by Sen. McMahon [D., Conn.] to create a nine member special committee to handle all atomic legislation. The committee, consisting of five Democrats and four Republicans, would be appointed by the senate's presiding officer, Sen. McKellar [D., Tenn.].

Democratic Leader Barkley of Kentucky said action on the resolution may be sought in the senate Monday. The bill was amended in committee to limit the life of the special committee to the 79th congress, which ends in January, 1947.

Senate approval of McMahon's proposal would permit the members to lift an administration atomic control bill out of a parliamentary jam where it has been snagged since last week.

Allied Nations Will End Shipping Pool Next March

Washington, D. C., Oct. 12 (AP)—The allied nations' shipping pool will be terminated March 2, 1946. This was announced today after a meeting of the executive board of the united marine authority. The first major step will be the release Oct. 31 of tankers from the control of the authority.

Report Serious Disorders in a Province of Sicily

ROME, Oct. 12 (AP)—The Italian news agency Ansa today reported that serious disorders had occurred in Messina province in Sicily and that large reenforcements of military police had been sent there from Palermo and Catania.

Your FLOWERS
SENT PROMPTLY TO THE FUNERAL CHAPEL WILL SPEAK YOUR RESPECT AND DEEPEST SYMPATHY
Allied Florists Assn.

Open All Night
CORNER HOUSE
RESTAURANT
100 E. OHIO ST.

From Our Saturday Shopping Notebook . . .

The FAIR
Chicago ★ Oak Park

CAMEO-PRETTY
Party wool jersey romantically-minded
Outlined for dating! Neckline cut like a cameo, framed in soft chenille, and flecked with gold braid. Purple, fuchsia, light blue. Sizes 10 to 18. $17.95
Better Dresses, Third Floor. Also Oak Park

FUR-BELOWED
Your belted shortie bordered in wolf
Your dressy winter coat has an edge on glamour! Rich-toned all wool touched with fluffy, harmonizing wolf. Black with black wolf, American beauty with grey, neon blue with blue. Sizes 10 to 16. $68
Plus Federal Excise Tax
Coats, Third Floor. Also Oak Park

Give Generously to Your Community War Fund

SWEETLY SCALLOPED
Sugary filling for all your suits. Silduka* rayon crepe with cookie cutter scallops round the collar and down the front. Pink, maize, melon, white, aqua. 32-38. $4.95
*Reg. U. S. Pat. Off.
Blouses, Third Floor. Also Oak Park

FALL TOPPING
Flattering fur felt sparked with a bow
Crowns are on the up and up—and so becoming to you! . . . On a perfect suit-mate of a hat, winged with a sophisticated bow. $7.95
Millinery, Third Floor. State Street Store

FILMY SCARFS
In flattering rayon chiffon
Pretty-up last year's dress with the soft flattery of chiffon. Light as a breeze—they make wonderful gifts too! White, blue, aqua, maize, pink. $1 Each
Neckwear, Street Floor. Also Oak Park

HANDFUL OF WARMTH
Rich-looking black broadcloth gloves
Here's fashion at your finger-tips—and warmth! Handsome all wool broadcloth gloves. Fingers reinforced with sleek capeskin. Black only. $1.50
Gloves, Street Floor. Also Oak Park

COSTUME COMPLEMENTS
Gleaming simulated pearls—forever becoming
Your favorite accessories. Perfect play-ups for all your costumes . . . all of the time. In four lovely versions.
2 strand choker necklace $2.95*
3 strand bracelet $2.95*
Cluster earrings $2*
Fancy pearled comb $1.50*
*Plus Federal Excise Tax
Jewelry, Street Floor. Also Oak Park

MASTER SERVICE
3 Tribune Phone Numbers
SUPerior 0200 Public Information Service
SUPerior 0260 Sports Bulletin Service
SUPerior 0100 Want Ads—General Business

Chicago Daily Tribune
THE WORLD'S GREATEST NEWSPAPER

SECTION TWO
SPORTS MARKETS
Saturday, Oct. 13, 1945 **** 17

DARTMOUTH MEETS UNBEATEN NOTRE DAME

In the WAKE of the NEWS

BY ARCH WARD
[Chicago Tribune Press Service]

NOTRE DAME, Ind., Oct. 12—Jimmy Londos, who still finds wrestling a profitable profession along the Pacific coast, is the father of a new born daughter, his third. . . . The Illinois Athletic club's amateur boxing meet, whose winners compete in THE TRIBUNE'S annual Golden Gloves tournaments, will be resumed next January, Johnny Behr, assistant manager of the I. A. C., has announced. . . . It was interrupted in 1943 when Johnny, then athletic director, joined the army. . . . Paul Runyan, former national professional golf champion, will forsake the tournament circuit soon to devote his full time to his costume jewelery business in California. . . . Mobile, Ala., citizens have raised $500,000 toward building a sports stadium seating 30,000. . . . Their objective is an annual national high school championship football game a few days before the Sugar bowl contest in New Orleans. . . . Racing Secretary Julius Reeder of the New Orleans Fairgrounds has announced a winter stakes schedule which includes five events for purses totaling $75,000. . . . Everybody seems to be trying to find a job for Gabby Hartnett. . . . Now he's being mentioned as the next manager of the New Orleans Pelicans of the Southern association. . . . Ralph Chmurski, former Marquette university fencer, who was over Normandy on D-day as a navigator on an army bomber, is the new secretary of the school's alumni association. . . . William Helis, owner of Travis stakes, Dixie and Saratoga handicap winners, is said to have offered to call the flip of a coin, double or nothing, with a General Motors executive, for a horse valued at $125,000. . . . The offer was refused. . . .

Bobby Jones is reported doing very well in promoting sales of a popular soft drink in South America. . . . Babe Herman says his 15 year old son will be a major league slugger, too, within five years or so. . . . The youngster is starring on Southern California sandlots. . . . Milwaukee fans and baseball officials are burning these days because two articles in national magazines referred to their Brewers as a link in the Cubs' farm chain. . . . President Bill Veeck says there is absolutely no financial connection between the two clubs. . . . The Brewers' sale of stars to the Athletics, White Sox, Braves, and other big league clubs in the last few years bears out the claim. . . . Dr. Richard J. J. Rohde, Cincinnati Reds trainer, has just completed his 11th season with the club, and his assistant, Larry McManus, has been around for 20 years. . . . Eric Tipton, Red outfielder, has gone back to coaching the William and Mary college football team. . . . Guard Jerry Worcester and Half Back Paul Glasener of the Marquette university football team entertain the boys on long train rides with harmonica-jews harp duets.

Anchorage

You call me friend, but do you realize
How much the word implies?
It means that down the years
Thru sunshine and tears
There's always some one standing by your heart.
You call me friend and thus your life and mine
Grows richer in design
And I would have you know
Wherever you may go
There's always some one standing by your heart.
—*Hilda Butler Farr.*

* *

Jazbo's Journal

In the Voice of the People there recently appeared a letter from a party signed "June" in which the writer came right out in meeting and placed the full blame of the recent World war right smack dab and squarely on the shoulders of Napoleon. "Well, anyhow," commented Ernie Kretz, "that's a change if nothing else."

A scheduled performance of "Uncle Tom's Cabin" was recently banned by the authorities in Bridgeport, Conn. Land sakes, looks like some of those eastern towns might catch up with "Lena Rivers" and "Ten Nights in a Bar Room" any year now.

Arch, are you listenin'? When I autograph one of my Yearbooks, I usually sign it and then write the year. Yesterday afternoon when I was performing this stint in the book department of a Dubuque store, two ladies, it would seem, were looking over my shoulder, because just after I'd written: "Jazbo—'45." I distinctly heard one woman say to the other: "Good heavens, he's older than THAT, isn't he? I wonder just who he thinks he's kidding." Are you dying?
—Jazbo of Old Dubuque

* *

Add Similes

As efficient as an army engineer.
—S. J. T.

As sleep disturbing as a charge account.—S. G. Wick.

* *

The Wake Depends Help!
Upon Its Friends. Help!

* *

Famous Last Words

O, did you lose weight?—D. D. of the I. C.

I can't be overdrawn; I still have some blank checks!—Wittier.

* *

Post-War Thrill

To walk past the smiling cashier and refuse the extended cigaret package.—R. H. Cichy.

Glasow's Gloombusters

Post-war homes may be constructed of edible plastic. This will make

it easier for week-end guests to eat you out of house and home.
—Arnold Glasow.

The main reason Uncle Homer doesn't get lit up more often is that when he gets back home he sees two of Aunt Harriet.

* *

New Store Teeth

They feel like horseshoes in my mouth,
I whistle on the Ss,
Wish they were in [you know where]
I'll give you just three guesses!

I try them out at breakfast,
At dinner and at supper,
The bottom dentures slip and slide,
And click against the upper!

They make me feel self-conscious,
And ever since I've had 'em
The children look and stare as tho
They don't know me from Adam!

The family thinks it's funny,
But if they laugh ONCE more
Those doggoned teeth are going to land
RIGHT IN THE DRESSER DRAWER!
—B. Dragin, the Barber's Wife.

* *

Pet Peeve

A half sneeze.—Donnie.

* *

Remember 'Way Back When:

Women's skirts were finished with a brush binding at the bottom not unlike the little brushes of a vacuum sweeper? Hildegarde of Skokie.

We kids thought Harold Lloyd with his lensless spectacles was the funniest man in the world? I still think he was. —Skinnay.

* *

Sudden Thoughts

How much lighter the burdens of some would be if others would carry their own share of the load.—Guy of Glen Ellyn.

If a person owed me $196,000 which I knew I hadn't a chance to collect, I don't believe it would be necessary for the department of internal revenue to hand down a special decision in order to convince me that it is a bad debt.—Gus Clark.

When a man begins to realize the truth about himself, it reduces his desire to reform his neighbor.—Rusty of Old Waterloo, Ind.

I suppose those unreasonable American league fans will insist the Cubs couldn't have won the National league pennant without Hank Borowy of the junior circuit.—Doc Richards, Minn., '25.

Ten Years Ago Today—The Bears defeated the Philadelphia Eagles, 39 to 0. . . . The Cardinals beat Green Bay, 3 to 0. . . . Paul Runyan captured the $5,000 Louisville Open Golf tourney with a score of 283.

SEE YOUR BOOK DEALER

If you are unable to obtain the Eighth Annual In the Wake of the News book at your newsstand, try your book store. A few copies still may be available. You also can get them while they last at the Tribune Public Service offices, 1 S. Dearborn St., and Tribune Tower. The prices: Over the counter, 25 cents; by mail, 30 cents; for direct overseas mailing 40 cents. Address mail orders to Tribune Public Service office, 1 S. Dearborn St. You'll have to hurry, tho, if you want to be sure of getting the

IN THE WAKE OF THE NEWS BOOK

MICHIGAN AND ARMY TO PLAY BEFORE 65,000

Young Wolverines Promise Battle

Spotlight Game

ARMY		MICHIGAN
Pitser	L. E.	Renner
Coulter	L. T.	Johnson
Geromette	L. G.	Tomasi
Enos	C.	Watts
J. Green	R. G.	Wilkins
Nemetz	R. T.	Hinton
Foldberg	R. E.	McNeil
Tucker	Q. B.	Penoctto
Davis	L. H.	Teninga
Fuson	R. H.	Bentz
Blanchard	F. B.	Dworsky

Referee—Thomas Timlin [Niagara]. Umpire—Frank Bergin [Princeton]. Field judge—Fred Wallace [Washington]. Head linesman—William B. Ohrenberger [Boston college].
Radio broadcasts—WMAQ, WCFL, Chicago; WOR, New York.

BY WILFRID SMITH
[Chicago Tribune Press Service]

New York, Oct. 12—The University of Michigan's youthful football squad swept into New York early this morning to make final preparations for the battle tomorrow afternoon in Yankee stadium with undefeated Army. These young men have come on a mission which probably requires far more experience and maturity than they possess, but 65,000 will see the game despite the consensus that Army is easily the better squad.

In two victories Army has gained almost 750 yards from scrimmage and five of the seven Michigan linemen, who will face this power, are 17 year old freshmen. Here is sufficient reason, in all probability, why the Wolverines should not entertain victory hopes seriously, but Head Coach Fritz Crisler told his reception committee of sports writers today, "Michigan didn't come all this way to play dead. We'll give Army a battle."

Top Game in Sector

Crisler is no new hand in the eastern sector of collegiate football. His success as director of Princeton's football teams from 1933 until he was employed by Michigan still is a bright chapter in the Tigers' history. Here also is a reason why the footloose sports fan prefers to attend the Michigan-Army game instead of the competing attraction between Yale and Columbia.

Michigan's reputation for having soundly coached teams offsets to some degree acknowledged inexperience, so Crisler's words today have been accepted at full value.

"We have a good freshman team," he said candidly. "It's very good considering age and it should improve steadily. We didn't play well against Indiana, but the boys kept their heads in last week's game with Northwestern after Dick Conners scored on a long run. They came back to gain control. We'll do our best and that may make it interesting for Army."

Cadet Corps to See Game

Michigan checked in at the Concourse Plaza hotel and shortly after lunch visited Yankee stadium for a brief drill which merely reviewed the fundamentals of football. The Wolverines were followed by the Cadets who came in from the Knollwood Country club at White Plains, N. Y. Army brought 38 players. The corps of 2,600 cadets will arrive in the morning and parade to the stadium.

While return of Art Renner, end, and Bob Derleth, tackle, has strengthened Michigan's line, the loss of John Lintol, guard, by injury offsets this.

Michigan's attack, which centers around Capt. Joe Ponsetto, is said to concern Col. Earl Blaik, army coach.

Walter Teninga, 17 year old freshman from Chicago, or Pete Elliott, Bloomington, Ill., may start at left half back altho Michigan has Jack Weisenburger, a letterman, available for the position. Warren Bentz has been nominated for the other half back spot but here, too, there are competent replacements. Dan Dworsky, altho only 17, has proved himself at full back where his 206 pounds are used as threat when Ponsetto shifts to an air attack.

On defense, Michigan will face two of the best backs in the nation, Glen Davis and Felix [Doc] Blanchard. No team has stopped them in two years but Michigan's young men hope to have more success.

Fight Decisions

LAST NIGHT

At New York—Allie Stolz beat Pedro Firpo [10].
At Boston, Mass.—Walter Woods beat Coley Welch [10].

THEY'LL BRAVE IRISH MIGHT TODAY

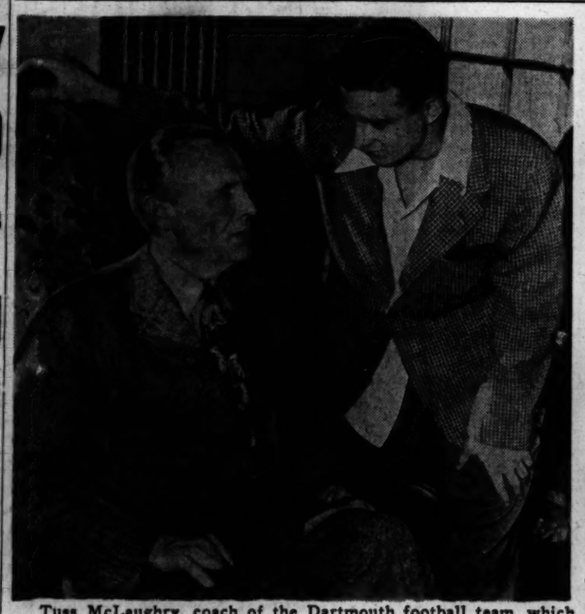

Tuss McLaughry, coach of the Dartmouth football team, which plays at Notre Dame today, chats with his left half back—Gene Howard of Winnetka—in Elkhart, Ind., yesterday.

Co-Capt. Carl McKinnon, right guard from Everett, Mass., discusses the game with Meryll Frost, quarter back, from Beverly, Mass.

Three service men who play for the big Green are Jim Stevens (left) of Chicago, Bob Harvey of Wellesley, Mass. (center), and John O'Neill, Omaha, Neb. [TRIBUNE Photos]

MARQUETTE AND KANSAS STATE BATTLE TONIGHT

BY MAURICE SHEVLIN
[Chicago Tribune Press Service]

Milwaukee, Wis., Oct. 12—The Marquette university Hilltoppers, beaten in their first three games, make their home debut tomorrow night against Kansas State, a member of the Big Six conference, in what promises to be a battle of the air lanes.

The Hilltoppers, coached by the veteran Tom Stidham, will be attempting to improve on the 5 to 4 edge which they hold over L. C. [Lud] Fiser's outfit from Manhattan, Kas., and at the same time protect their coach's record of four consecutive victories over Kansas State while he directed the Oklahoma university Sooners in his Big Six coaching days.

Five Freshmen Start

The starting Marquette eleven, which lost to Purdue, 14 to 13; Wisconsin, 40 to 13, and Villanova, 6 to 0, again probably will include five freshmen and six veterans, with Tackle Eddie Castans, Guards George Geers and Jerry Kwilosz, Quarter Back Bill Hickey, and Full Back Denny Pantziaff as the newcomers. Veterans who probably will start include Ends Carl Kaminski and Orlando Palesse, tho the latter may give way to Dick Scherer because of a sore arm; Tackle Frank Romeo, Center Bob Fritz, and Half Backs Johnny Rudan and Paul Copoulos.

Kansas State will present a young, fast, and rugged squad which thus far has defeated the University of Wichita and lost to the Olathe [Kas.] Navy eleven.

It's Fiser's First Year

Fiser, the Wildcats' coach, took over the varsity reins this fall after several successful seasons as a high school coach in Kansas. As a left half back, Fiser was a star on the Kansas State eleven of 1929.

Bearing the brunt of Kansas State's wing back attack will be four letter men in the starting lineup with a fine group of freshman stars. The Wildcats are especially proud of their forward passing tricks and will use a freshman tosser, Half Back Ted Grimes, whom Fiser coached in high school last year at Manhattan, Kas.

Five of Stidham's stars are Chicagoland products. Frank Romeo, left tackle, is from Cicero; Jerry Kwilosz, right guard, is a freshman from De La Salle; Eddie Castans, right tackle, hails from Fenwick; Dick Scherer, right end, is a graduate of St. George High school in Evanston, and Bill Hickey, quarter back, is an alumnus of St. Ignatius High school, and his specialty is passing.

An Air Battle

MARQUETTE		KANSAS STATE
Kaminski	L. E.	Noyce
Romeo	L. T.	Steinbach
Geers	L. G.	Hardin
Fritz	C.	Hood
Kwilosz	R. G.	Norby
Castans	R. T.	Kinz
Scherer	R. E.	Haas
Hickey	Q. B.	Weller
Rudan	L. H.	Grimes
Coupolos	R. H.	Pater
Pantaleff	F. B.	Harris

Referee—Park Carroll [Kansas City]. Umpire—M. G. Volz [Nebraska]. Field judge—Claude Cochran [Oklahoma]. Head linesman—Roy Knipschild [Chicago].
Radio Broadcast—WEMP, Milwaukee.
Time of game—9 p. m. [Chicago time].

College Football

YESTERDAY'S RESULTS

Boston College, 28; New York U., 0.
Wartburg, 13; Dubuque, 6.
Wilberforce, 6; Tuskegee, 0.
Syracuse, 12; West Virginia, 0.
Maryland, 22; U. S. Merchant Marine, 6.
Miami, 21; St. Louis U., 0.
Temple, 64; Bucknell, 0.
Superior Teachers, 20; Stout, 0.
Oklahoma A. & M., 26; S. M. U., 12.
Drake, 34; South Dakota State, 0.
Camp Hood, 20; John Tarleton, 0.
Hamline, 17; Bemidji Teachers, 8.
Kansas, 34; Washburn, 0.
Ripon, 33; Carroll, 0.

GAMES TODAY

Nebraska at Indiana.
Iowa at Purdue.
Dartmouth at Notre Dame.
Michigan vs. Army at New York.
Wisconsin at Ohio State.
Kansas State at Marquette [Night].
Michigan State at Pittsburgh.
Missouri at Iowa State.
North [Ind.] Central at Valparaiso.
Ball State at Wabash.
Indiana Normal at Indiana State.
Rose Poly at Earlham.
Ohio Wesleyan at DePauw.
Detroit vs. Miss. State at Memphis.
Alma at Albion.
St. Mary's at St. Olaf.
Gustavus Adolphus at St. Thomas.
St. James at Concordia [Minn.].
Beloit at Lawrence.
Milwaukee Teachers at Stevens Point.
Macomb at DeKalb.
Illinois Normal at Carbondale.
Wheaton at Concordia [River Forest].
Illinois Wesleyan at Charleston.
Wooster at Denison.
Cincinnati at Ohio Wesleyan.
Otterbein at Heidelberg.
Case at Bowling Green.
Oberlin at Baldwin Wallace.
Capital at Kenyon.
Cornell college at Simpson.
Oklahoma at Texas.
Colorado U. at Colorado Aggies.
Tulsa at Texas Tech.
Texas A. and M. at Louisiana State.
Duke at Wake Forest.
So. Carolina at Alabama.
Georgia at Kentucky.
Loras at Iowa Teachers.
Springfield Teachers at Rolla Mines.
Vanderbilt at Florida.
New Mexico at Colorado college.
Arkansas at Baylor.
Central Missouri at Wichita.
Penn State at Navy.
Rutgers at Muhlenberg.
Rochester at Harvard.
Merchant Marine academy at Maryland.
Princeton at Cornell.
City college N. Y. at Drexel.
Yale at Columbia.
Lafayette at Colgate.
Stroudsburg at Lockhaven.
Tufts at Worcester.
No. Carolina at Pennsylvania.
Coast Guard at Rensselaer.
Penn Military at Ursinus.
Louisiana Tech at Mississippi U.
Virginia M. I. at N. Carolina State.
Tulane at Rice.
Chattanooga at Tennessee.
William and Mary at Virginia Poly.
West Texas at Amarillo Field.
Emory and Henry at Catawba.
Milligan at Appalachian.
U. C. L. A. at California.
S. California at San Diego Navy.
Washington State at Washington.
Oregon State at Oregon.
College of Pacific at St. Mary's.

CAHILL RETURNS TO NOTRE DAME AS TICKET CHIEF

Notre Dame, Ind., Oct. 12 [Special]—The Rev. John J. Cavanaugh, C. S. C., vice president of the University of Notre Dame, today appointed M. Robert Cahill as ticket manager of the Athletic association. Cahill, recently discharged from the navy with the rank of full lieutenant, returns to the same position he held when he enlisted three years ago.

A native of Dixon, Ill., Cahill was graduated from Notre Dame in 1934. He spent 18 months in the South Pacific including several months on the staff of Rear Adm. Audrey W. Fitch, U. S. N., the new superintendent of the naval academy. Cahill will assume his duties on Monday.

Stolz Whips Pedro Firpo; Eighth Straight Victory

New York, Oct. 12 (AP)—Allie Stolz of Newark registered his eighth straight victory in his comeback campaign tonight by winning a unanimous decision over Pedro Firpo of Camden, N. J., in the feature 10-round bout at the St. Nicholas arena.

Buckeyes Try for 12 in Row; Badgers Foes

May Be Close

OHIO STATE		WISCONSIN
Kessler	L. E.	Mals
Thomas	L. T.	Meyer
Amling	L. G.	George
Lininger	C.	Faverty
Redd	R. G.	Prieks
Fazio	R. T.	Esser
Watson	R. E.	Mead
Friday	Q. B.	Fuchs
Sarringhaus	L. H.	Thompson
Fisher	R. H.	Changer
Cline	F. B.	Hendrick

Referee—W. A. Blake [Loras]. Umpire—Dal Marvil [Northwestern]. Field judge—Dr. D. E. Reese [Denison]. Head Linesman—H. F. Steger [Michigan].
Radio broadcasts—WCOL, Columbus; WBNS and WOSU, Columbus; WTAM, Cleveland; WKRC, Cincinnati; WTMJ, Milwaukee; WHA and WIBA, Madison; Wisconsin network.

BY EDWARD BURNS
[Chicago Tribune Press Service]

Columbus, O., Oct. 12—Ohio State will be trying to make it a dozen straight victories and two straight in 1945 Big Nine football competition when the Buckeyes meet Wisconsin's Badgers before 65,000 in Ohio stadium tomorrow afternoon.

Perfect Indian summer prevailing today and a promise of fine but cooler weather for tomorrow stimulated interest in the clash between the two teams which never have been more than 13 points apart at the finish of any of their football battles, except 1915, when the Badgers won, 21 to 0.

Close Games the Rule

Only twice have the Buckeyes beaten the Badgers, good years and bad, by as many as 13 points. In 1917 Ohio State conquered by 16 to 3 and last year a 20 to 7 victory over the not too sparkling 1944 Badgers was one of the Buckeyes' steps in a march to the Big Nine championship in an undefeated season.

Those who are touting a continuation of the nip and tuck tradition tomorrow are taking the tackle situation as their theme. On the campus here it is said that Ohio State's two regular tackles, Russ Thomas and Thornton Dixon, are so weak they have to eat their soup thru a straw. On the other hand, great respect, even terror, is expressed over the brute strength of the two Badger first string tackles, Clarence Esser and Martin Meyer. By the way, Chuck Fazio and Bud Hamilton will get Coach Widdoes' nod if Thomas and Dixon prove as lowly as advertised.

Amling May Be Shifted

Then, too, there's Warren Amling. He has been named acting captain of the Buckeyes for tomorrow. Tentatively he's listed as the starting left guard but may be moved over a notch to take Thomas' place at left tackle. There are other suggested shifts that may see the Buckeyes start with four freshmen in the line, a high ratio in this haven of mature football players.

If there is a kid line, the Ohio back field probably will balance things in the matter of age. For the first time this season it is planned to work an all-veteran back field simultaneously. Robin Friday, back from the navy to remind Ohio fans of his part in the winning of the national title for the Buckeyes in 1942, will start at quarter. Paul Sarringhaus, another former sailor and a star here in 1942 and Dick Fisher, still another ex-gob, and a veteran of the 1941 team, will be at the halves. Ollie Cline will be at full and they do say he is greatly improved over last year.

PURDUE BATTLES IOWA; BIDS FOR 4TH STRAIGHT

BY IRVING VAUGHAN
[Chicago Tribune Press Service]

Lafayette, Ind., Oct. 12—Purdue's Boilermakers, even tho addicted to conference championship ideas, aren't above doing a little high class fearing about the job they have on their hands here tomorrow. They are going to play football with the lads from Iowa and, altho the latter had a rather uncomfortable weekend with Ohio State last Saturday, the Boilermakers profess to see no reason to feel relaxed. Iowa lost by merely 42 to 0 but maybe the Boilermakers suspect the real score was concealed from them.

Outside of the fearing, which of course, is just another illustration of the time honored Friday afternoon running amuck of campus press agents, it seems this is to be the 24th meeting between the two institutions. It will also be the feature of the homecoming didoes and is expected to draw about 18,000 into the Ross-Ade stadium. Incidentally, the Boilermakers will be seeking their fourth straight victory of the season.

Hint Dave Shaw Is Ready

Some of the local fear may be due not to the thoughts of a beating at the hands of the Hawkeyes but just how well the Boilermaker back field will function if Dave Shaw continues to be a bench sitter. Latest reports indicate that his idleness, a matter of three weeks, is at an end and that he will be at right half tomorrow, a fair part of the time, but even if he continues to relax, it may be a real basis for fretting because Ed Cody, No. 1 full back, can handle the right half chores and Freshman Ernie Dobrzykowski is available for whatever work there may be for a full back.

The Boilermakers are expected to show off their fancy Bob De Moss to the Hawkeyes, who believe they have a choice passer in Jerry Niles. Freshman De Moss has tossed 12 passes in each of Purdue's games this season. Nineteen of his pitches were caught for a gain of 248 yards.

The Line Will Do

Despite the fears hereabout, there doesn't seem to be much worry about the class of the Purdue forward wall. At least, it will not be changed much if any from the combination that pushed Wisconsin's Badgers around a week ago. There is one freshman up front and you'd hardly say the young man hasn't had experience. He's Left End Bob Heck who picked up three battle stars while a marine in the South Pacific. Ned Maloney, the right end, also is a marine corps graduate.

Homecoming

IOWA		PURDUE
Loehlein	L. E.	Heck
Kay	L. T.	O'Brien
Ginsberg	L. G.	Crowe
Lund	C.	Kodba
Fagerlind	R. G.	Logan
Hammond	R. T.	Hughes
Gustafson	R. E.	Maloney
Niles	Q. B.	De Moss
Simons	L. H.	Canfield
Smith	R. H.	Cody
Bowen	F. B.	Dobrzykowski

Referee—R. M. Huegel [Marquette]. Umpire—Don Hamilton [Notre Dame]. Field judge—Lloyd Larson [Wisconsin]. Head linesman—Stuart Wilson [Minnesota].
Radio broadcasts—WBAA, Lafayette; WOWO, Fort Wayne, Ind.; WHO, Des Moines.
Time of game—3 p. m., Chicago time.

TERRY BRENNAN WINS STARTING BERTH TODAY

Irish Seeking Third Victory of Year

Intersectional

DARTMOUTH		NOTRE DAME
Busch	L. E.	Skoglund
Phleger	L. T.	Mieszkowski
Biggie	L. G.	Mastrangelo
Alexander	C.	Walsh
McKinnon	R. G.	Roval
Harvey	R. T.	Berounsy
Gould	R. E.	Cronin
Deutsch	Q. B.	Dancewicz
Sullivan	L. H.	Colella
Stevens	R. H.	Brennan
O'Brien	F. B.	Ruggerio

Referee—Lyle Clarno [Bradley]. Umpire—E. C. Kreiger [Ohio U.]. Field judge—Bernard Darling [Beloit]. Head linesman—E. C. Curtis [Chicago].
Radio broadcast—W-G-N.
Time of game—2:30 p. m. Chicago time.

BY ARCH WARD
[Chicago Tribune Press Service]

Notre Dame, Ind., Oct. 12—Twice beaten Dartmouth and undefeated Notre Dame will renew their intersectional rivalry tomorrow before a crowd that is expected to reach 35,000.

Dartmouth hoped on this Columbus day it can discover how to win a game. The Big Green, coached by one of football's most widely known leaders—Tuss McLaughry—lost to Holy Cross, 13 to 7, and to Pennsylvania, 12 to 0, in its previous starts this season. Notre Dame staved off three Illinois touchdown drives to win, 7 to 0, and last Saturday rolled up a 40 to 7 score on Georgia Tech.

The Dartmouth squad didn't reach Elkhart until this afternoon. McLaughry sent the players thru a limbering up drill and they will remain in Elkhart until noon tomorrow. The game will begin at 2:30 p. m., Chicago time.

Brennan Replaces Angsman

Hugh Devore who is carrying on as head coach of the Irish until Frank Leahy is released from the navy, plans one change in Notre Dame's starting lineup. Terry Brennan of Milwaukee, youngest member of a famous football family, will be at right half back in place of Elmer Angsman, who was injured last week. Ansgman can be used, if his services are needed.

McLaughry plans to make three shifts in the Dartmouth battle front. Two of the changes will bring men named O'Brien and Sullivan into the Indians' back field, a move designed, no doubt, to divide the support of the Irish in the stands. O'Brien, a full back, has been impressive in practice, eastern correspondents with the team report, Sullivan will replace Bob Albrecht and Deutsch will relieve Meryll Frost at quarter back. Both Albrecht and Frost were injured in the Pennsylvania game.

The Irish Backs Can March

While Notre Dame has no ball carrier with the speed and agility of Bob Kelly of the 1944 eleven, the 1945 backs have turned in very respectable averages against Illinois and Georgia Tech. Their collective record is 547 net yards in 86 trips, an average of 6.3 per carry. The team's defense, jolted severely by the pre-season loss of Frank Szymanski and Marty Wendell, has been braced somewhat by the acquisition of Stan Krivik, a full back recently discharged from the army air corps.

Krivik won a monogram at Fordham in 1940. He received both the silver star and the soldier's medal for heroism in the European theater. The latter honor was awarded him when, as a pilot of a B-24 Liberator, he was forced to crash land in England after three motors cut out on the return from a bombing mission over Germany. Krivik was thrown out of the plane. After he regained consciousness he went back into the burning ship and rescued three of his trapped crewmen. He was shot down five times in 22 bombing raids.

Krivik hopes some day to be a major league catcher. So does his teammate, Bill Walsh, who has earned a regular job at center on the Irish varsity.

NEWARK HALTS LOUISVILLE, 10-2, AFTER 3 IN ROW

Louisville, Ky., Oct. 12 [Special]—The Louisville Colonels, representatives of the American association in the little world series, were all set to make it four straight tonight, but the Newark Bears of the International league had other ideas. The result was a 10 to 2 Bear victory and extension of the series at least thru tomorrow night. The Colonels won three straight in the eastern phase of the play.

Newark	0	1	0	0	0	7	1	—10	8	1
Louisville	0	0	1	0	0	0	0	— 2	11	1

Batteries—Maldovan and Steinecke, Vangroski; Callahan, Widmar, Thompson, Kimberlin, Simonds and Walters, Millies.

Moore Stops Washington in 4th at Madison A. C.

Willie Moore, Savoy, stopped Booker Washington, Gary, in the fourth round of a scheduled five round bout last night in the Madison Athletic club. Charles Williams, Savoy, defeated Rick Leland, Gary, in the semi-final five round bout.

MOON MULLINS

PSSST! ZZZZ R-Z-ZTZIST-
GOOD HEAVENS! YOU HAVE BEEN EATING ONIONS AGAIN, KAYO.
GO OUT THERE AND TELL ME WHAT YOU HAVE TO SAY.
OKAY. OKAY! I WAS TRYIN' TO TIP YOU OFF THAT SOME DAME WANTS TO SPEAK TO YOU ON TH PHONE, AND YER OLD LADY JEST COME HOME.
10-13
Reg. U. S. Pat. Off.: Copyright, 1945, by News Syndicate Co. Inc.

INDIANA ELEVEN MEETS NEBRASKA IN HOMECOMING

15,000 to See Unbeaten Hoosiers Today

No. 3 for Hoosiers?

INDIANA		NEBRASKA
Ravensberg	L. E.	Bunker
Deal	L. T.	Tegt
Sowinski	L. G.	Sock
Cannady	C.	Short
Cialli	R. G.	Hoy
Goldsberry	R. T.	Wiemers
Mihajlovich	R. E.	Schneider
Raimondi	Q. B.	Story
Miller	L. H.	Robinson
Groomes	R. H.	Weiss
Sebek	F. B.	Moore

Referee—Ted O'Sullivan [Missouri]. Umpire—W. D. Knight [Dartmouth]. Field judge—William Orwig [Michigan]. Head linesman—John Waldorf [Missouri].

Radio broadcasts — WIRE [Indianapolis]; WOW and KFB [Omaha].

BY CHARLES BARTLETT
[Chicago Tribune Press Service]

Bloomington, Ind., Oct. 12—Indiana's Hoosiers, possessors of two victories and one tie in their 1945 gridiron endeavors, will celebrate homecoming tomorrow by meeting a youthful University of Nebraska eleven before an anticipated crowd of more than 15,000 in Memorial stadium. It will be the tenth contest between the Hoosiers and Huskers, the former holding an edge of four triumphs to three and two ties having been registered.

Col. Alvin Nugent [Bo] McMillin is suspected of having a football team which may yet figure notably in the Western conference championship picture. His young men, boasting an aerial attack fashioned around such veterans as Quarter Back Ben Raimondi, Ends Ted Kluszewski and Bob Ravensberg, and a pair of new hands in Mel Groomes and George Taliaferro, have conquered Michigan and Illinois, with a tie against an inspired Northwestern team sandwiched in between.

Hoosiers Don't Expect Trouble

The homecomers who packed Bloomington on this Injun summer afternoon are not expecting overly much difficulty with the visitors who have succumbed to Oklahoma, 20 to 0, and to Minnesota, 61 to 7. Considering the fact that Indiana is scheduled to battle Minnesota in Minneapolis on Nov. 10 in what should be one of the conference's vital games, tomorrow's doings can be regarded as a relative test of the strength of Hoosiers and Gophers.

The game tomorrow also marks a kind of homecoming for George [Potsy] Clark, Nebraska's new coach. Potsy who has served in two world wars, as a lieutenant commander in the recent one, has a background of 29 years of coaching, much of it in the central states.

He's Surrounded by Freshman

In all those 29 years, Potsy allowed on the train-and-bus journey from Chicago this morning, he has never really had an opportunity to be a genuine freshman coach. He admitted to a brief spell with yearlings when he served as an assistant to his old college tutor, Bob Zuppke. This new assignment, however, makes him a full-fledged frosh coach, for of the 35 Huskers who made the trip only three won letters last year. One is senior Willard Bunker, 200 pound end from Lincoln, the others are Half Back Ed Gradoville and Guard Fred Lorenz.

Tuskegee Is Beaten, 6 to 0, on Pass Play

Wilberforce university's football team last night defeated Tuskegee, 6 to 0, on a first period touchdown before 15,000 in Comiskey park. It was the 17th game of the series between the two Negro elevens since 1928 and the victory gave Wilberforce a 7 to 6 edge. They tied in four other games.

Fred Hall, sophomore quarter back of Washington, D. C., tossed a 25 yard pass to Roy McClellan, Toledo, O., half back, and the latter ran an additional five yards for the winning score. Thurman Boddie, Wilberforce end, attempted to kick the extra point, but missed.

Tuskegee marched to the Wilberforce 19 yard line in the final period, but lost the ball on downs. Wilberforce completed 10 first downs to Tuskegee's 4. The winners also made 187 yards to Tuskegee's eight. Wilberforce attempted 11 passes and completed two, while Tuskegee tried 15 and was successful in only four tosses. Lineups:

Wilberforce [6]		Tuskegee [0]
Boddie	L. E.	P. Miller
J. Miller	L. T.	Mayberry
Shack	L. G.	Street
Gates	C.	Jones
Burke	R. G.	Dennison
Hoffman	R. T.	Weathers
McGill	R. E.	Mayers
Hall	Q. B.	Mays
McClellan	R. H.	Lattimer
H. Smith	L. H.	A. Brown
Tipton	F. B.	Washington

Wilberforce	6	0	0	0	—6
Tuskegee	0	0	0	0	—0

Touchdown—McClellan.

Referee—Mel Whedbee [Louisville]. Umpire—B. T. Harvey [Atlanta]. Head Linesman—Virgil Bluett [Chicago]. Field judge—Frank A. Young [Chicago].

Givan Trails Nelson by Stroke in Seattle Golf

Seattle, Wash., Oct. 12 (AP)—Harry Givan, whose 66 yesterday wasn't quite good enough to take the lead in the $10,250 Seattle Open, went hot after Byron Nelson today and came within a stroke of overhauling the Toledo star with a five under par 65. Nelson lost three strokes to Givan with a 35 on the par 36 front nine, and both came home in 33. Nelson's first round 62 made his 36 hole total 130 and Givan closed the day at 131.

Corp. Mangrum Leads by 7 Strokes Midway in GI Golf

BIARRITZ, France, Oct. 12 (AP)—Corp. Lloyd Mangrum fired a two-under-par 66 today to hold a seven stroke lead at the half way mark of the army's inter-theater golf tournament. He now has a 131.

Trippi Out of Army; Critics Cry Politics

Tampa, Fla., Oct. 12 (AP)—Staff Sgt. Charley Trippi, former University of Georgia football star, was released from the army tonight on 41 points.

The back field ace, whose release brought protests from Tampa's newspapers and charges that Georgia politicians had brought pressure on the war department, left Drew field without any statement as to his immediate intentions. It was reported at the field, however, that he would report at once to the University of Georgia as a student. That will make him eligible for the football team.

In Washington, the war department announced that Trippi was being discharged from the air forces because his commanding officer here declared him surplus.

The department said an army order, made public last Saturday, made Sgt. Trippi eligible for discharge.

Trippi left the University of Georgia after his sophomore year, following Georgia's triumph over U. C. L. A., 9 to 0, in the Rose bowl Jan. 1, 1943.

Trippi, whose wife and seven months old daughter are living at Clearwater, Fla., said today he applied for discharge as a hardship case a month ago because he has a dependent mother and a father in Buffalo, N. Y.

Joyce Starts Workouts for Stadium Bout

Willie Joyce, Gary lightweight, who defeated Ike Williams, National Boxing association lightweight champion, in an overweight bout last March to become a leading contender for the 135 pound title, opened workouts in C. Y. O. Center gymnasium yesterday for his 10 round contest against Joey Barnum of Los Angeles in Chicago Stadium next Thursday night.

Joyce, 1937 Chicagoland Golden Gloves featherweight title holder, will start boxing drills today. He will be given a rest tomorrow, but will resume sparring Monday and continue Tuesday and Wednesday. On Thursday he will confine himself to light loosening up exercises, his trainer, Lou Gross, said.

Jack Hill, Bloomington, Ill., middleweight, and William Johnson have been matched to meet in a five round supporting match to an eight round event between Tony [Cianciola] Martin, Milwaukee middleweight challenger, and Benny Droll of Peoria in Marigold Gardens Monday night.

STEELER BACK FINDS WORK TOO HARD AND QUITS

Pittsburgh, Pa., Oct. 12 (AP)—Bert Bell, co-owner of the Pittsburgh Steelers, said today Art Van Tone, newly acquired right half back, had left the Hershey, Pa., training camp after complaining that the work was too hard and too much.

Bell, issuing a statement thru his office here, said Van Tone reported at the camp about 4 p. m. yesterday, watched a workout, received his uniform and number and took part in an after dinner squad meeting.

The Steelers had bought Van Tone from the Detroit Lions. He is a graduate of Mississippi Southern college.

MAJ. ANDERSON TO RESUME IOWA COACHING IN '46

Iowa City, Ia., Oct. 12 (AP)—Maj. Edward N. Anderson, released from the army after 32 months with the medical corps, said today he plans to return to his position as head football coach at the University of Iowa next season.

Anderson said that Frank Carideo, former back field coach now in the navy, expected to be discharged by the first of the year and will return here.

LAUREL RESULTS

FIRST RACE—Purse $1,500, claiming, 3 year olds and up, 6 furlongs:
Unheard, 116: Challis....46.10 11.80 7.00
Time Flies, 107: Scocca... 4.10 2.90
Bombs Away, 111: Cherry. 4.00
Time, 1:15 1-5. Patty Boy, Bridgette, Semper Parata, Dauberette, Bective, Flo Beau, Wilton, G. C. Hamilton, Sebastienne ran.
SECOND RACE—Purse $2,000, maiden 2 year olds, 6 furlongs:
Hay Jay, 118: Schmidl....11.00 5.30 3.90
Sun Clad, 118: Snellings.. 10.70 7.10
Barbed Wire, 118: Sc'thorn 4.90
Time, 1:16. Acondale, Oreling, †Dolomite, Aylesbury, ‡Skippy B., †Dover Road, Phara Quest, Sissie Wes, ‡Hugh Hugh ran. †Entry. ‡Entry.
THIRD RACE—Purse $5,000 added, steeplechase handicap, 3 year olds and up, about 2 miles:
†Great Flare, 130: Kratz.. 8.50 4.00 3.00
Floating Isle, 152: Walker. 6.70 4.50
Bill Coffman, 133: Roberts 5.80
Time, 4:54. †Royal Archer, †Boojum II., Mercator, Shotio, Elkridge, Bisby ran. †Entry.
FOURTH RACE—Purse $2,500, allowances, 3 year olds, 6 furlongs:
Miss Balladier, 110: Martin 6.70 4.30 3.60
Army Cadet, 120: Garner.. 10.40 6.00
Eddieow, 118: Gilbert..... 5.70
Time, 1:13 2-5. Statesman, War Strategy, Vrondi, Shako, Connies Girl ran.
FIFTH RACE—Purse $3,500, allowances, 3 year olds and up, 6 furlongs:
Brookfield, 112: Snellings.. 2.80 2.40 2.20
Pompion, 116: Scawthorn.. 3.40 2.60
Right Happy, 116: Schmidl 3.30
Time, 1:12 3-5. Okapi Lancer, Single Ace, Be Calm, Hadawin ran.
SIXTH RACE—Purse $10,000 added, Queen Isabella handicap, 3 year olds and up, 1⅛ miles:
*Good Blood, 109: Dodson 5.20 4.50 3.40
*Miss K'nel'd, 111: Snel'gs 4.50 3.40
Fair Ann, 108: Wood..... 8.40
Time, 1:53 4-5. Milcave, Pink Devil, Good Morning, Be Faithful, Blue Proof, Fiddler's Bit ran. *Entry.
SEVENTH RACE—Purse $2,500, claiming, 3 year olds and up, 1⅛ miles:
Star Back, 112: Lang..... 7.60 4.20 3.20
Beggar, 114: Young........ 6.00 4.20
Roll Shot, 114: Gonzales. 5.60
Time, 1:56 1-5. Connachta, Court Bienheim ran.
EIGHTH RACE—Purse $2,500, allowances, 3 and 4 year olds, mile and 70 yards:
*March Chick, 118: Claggett 7.00 3.50 3.60
First Stage, 112: Dodson.. 4.80 3.60
*Refresh, 113: Schmidl.... 3.60
Time, 1:47 3-5. Tap Lightly, Edgemere,

HAWTHORNE ODDS & JOCKEYS

FIRST RACE—Purse $2,000, allowances, 3 year olds and up, 6½ furlongs:

Horse	Wt.	P.P.	Jockey	Odds
Remembering	113	1	No Boy	10-1
Topnard	110	2	Carr	8-1
Toy Quay	102	3	No Boy	15-1
Troop Train	113	4	Jessop	6-1
Sales Talk	114	5	Hartwick	10-1
†Tee Maumus	102	6	No Boy	10-1
†Swift Action	110	7	Emery	10-1
‡Alan F.	110	8	No Boy	15-1
†Iletetchit	111	9	Nichols	15-1
Try Fin	110	10	No Boy	15-1
Shaws Pride	114	11	Truschka	10-1
Volcano	108	12	No Boy	3-1
American Eagle	105	13	Fliter	12-1
Compatriot	113	14	Adkins	4-1
Cooling Springs	110	15	No Boy	10-1
Sunny Jack	108	16	No Boy	12-1

†Entry. ‡Entry.

SECOND RACE—Purse $2,500, allowances, 3 year olds and up, 6 furlongs:

Horse	Wt.	P.P.	Jockey	Odds
Calm Port	109	1	No Boy	15-1
Four Deep	119	2	No Boy	4-1
Wise Don	109	3	Fliter	20-1
David B. Jr.	114	4	No Boy	15-1
†Another Night	116	5	Jessop	6-1
Huri Hom Hari	109	6	Burdy	4-1
Good Ground	105	7	Truschka	12-1
Bright Willie	114	8	Hartwick	8-5
‡Even Stitch	106	9	Nichols	12-1
In the Bag	115	10	Emery	10-1
Aethels Ace	110	11	No Boy	20-1
Some Bid	110	12	No Boy	20-1
Free Speech	119	13	Emery	10-1
‡Joe Spagat	110	14	Nichols	12-1
Brown Mate	109	15	No Boy	10-1
Side Order	111	16	Fay	10-1
Thankful	119	17	No Boy	10-1
†Missy Miss	116	18	Jessop	6-1

†Entry. ‡Entry.

THIRD RACE—Purse $2,000, allowances, 2 year olds, 6 furlongs:

Horse	Wt.	P.P.	Jockey	Odds
Bank Balance	112	1	Jessop	12-1
Cid Play	110	2	Hartwick	6-1
River Pat	108	3	Hooper	20-1
Mon Teak	110	4	No Boy	15-1
Seaman's Pal	112	5	No Boy	15-1
Fire Dog	107	6	No Boy	10-1
Judy Doo	105	7	Gillespie	20-1
Lookout Dice	113	8	Truschka	5-2
First Pebble	115	9	No Boy	6-1
Tav	115	10	Carr	10-1
Frank Munns	107	11	No Boy	15-1
Chalmette	113	12	Nichols	3-1
The Dude	118	13	No Boy	9-5
Karakorum	112	14	Higley	10-1

FOURTH RACE—Purse $2,500, allowances, 3 year olds, 6 furlongs:

Horse	Wt.	P.P.	Jockey	Odds
Sheer Luck	105	1	Truschka	10-1
Sugar Chest	110	2	No Boy	10-1
Double Duty	107	3	No Boy	15-1
Jamae	113	4	Fischer	8-5
Sicot	107	5	No Boy	5-2
Valdina Trail	111	6	No Boy	15-1
Miss Gazer	107	7	No Boy	15-1
She Didn't	102	8	No Boy	10-1
Supreme Way	110	9	Carr	8-1
Blue Skimmer	107	10	No Boy	6-1
Winter Song	102	11	No Boy	10-1

FIFTH RACE—Purse $2,500, allowances, 3 year olds and up, 6 furlongs:

Horse	Wt.	P.P.	Jockey	Odds
Day	107	1	Fliter	10-1
Money Troubles	115	2	Knott	15-1
Peace Again	110	3	Bates	4-1
Valdina Perion	116	4	Jessop	8-1
Private Joe	110	5	Nichols	5-2
Creepin	108	6	Hartwick	10-1
Sameron	113	7	Carr	4-1
Flying Connie	109	8	No boy	15-1
Leo's Brandy	113	9	Emery	10-1
Two Tigers	109	10	Jessop	10-1
Rockwood Sonny	107	11	Truschka	15-1
Tin Pan Alley	108	12	Fay	20-1
Zacapet	119	13	Brooks	4-1

SIXTH RACE—Purse $3,500, handicap, 3 year olds and up, 6 furlongs:

Horse	Wt.	P.P.	Jockey	Odds
Chesty	108	1	Higley	10-1
*Burgoo Maid	124	2	No boy	4-5
Harriet Sue	104	3	No boy	10-1
*St. Jock	120	4	No boy	4-5
Grey Days	107	5	No boy	6-1
Valdina Lamar	116	6	No boy	4-1
Gold Princess	112	7	No boy	6-1
Final Glory	108	8	Nichols	10-1

*Entry.

SEVENTH RACE—Entries in adjoining column.

EIGHTH RACE—Purse $2,500, allowances, 3 year olds and up, 6½ furlongs:

Horse	Wt.	P.P.	Jockey	Odds
Baying	113	1	No boy	15-1
Dockie	114	2	Truschka	10-1
Historian	114	3	Nichols	4-1
Total Victory	119	4	No boy	12-1
Roi Rouge	109	5	Knott	4-1
Whose	114	6	Fliter	6-1
Valdina Maiden	114	7	No boy	15-1
Hollyman	112	8	Brooks	8-5
Paragram	116	9	No boy	10-1
Tawny Lady	111	10	Hartwick	10-1
Blue Pal	116	11	No boy	10-1

NINTH RACE—Purse $2,000, allowances, 3 and 4 year olds, 1 1-16 miles:

Horse	Wt.	P.P.	Jockey	Odds
*Invermark Girl	105	1	Truschka	4-1
Grand Lex	108	2	Emery	12-1
H.M.S. Hood	114	3	Fay	10-1
†Devil's Island	113	4	No boy	2-1
‡Why Me	113	5	Pierson	10-1
Bille's Choice	105	6	No boy	15-1
Our Mayor	103	7	Villardit	20-1
Session	113	8	Brooks	4-1
Diesel Sand	114	9	No boy	20-1
Priscilla Prim	100	10	No boy	12-1
Thormond	114	11	Nichols	10-1
*Inver Fox	114	12	No boy	4-1
†So Proudly	110	13	No boy	2-1
‡Glorious Star	110	14	Cavens	10-1
Projoe	108	15	Nichols	12-1

*Entry. †Entry. ‡Entry.

HAWTHORNE RESULTS

FIRST RACE—Purse $1,500, claiming, 3 year olds and up, 6½ furlongs:
Monks Memo, 116: Brooks. 5.80 3.80 3.20
Liberator, 119: Pierson..... 10.00 5.40
Bonridge, 114: Emery..... 5.20
Time, 1:20 3-5. Black Fire, New Neckwear, Last Waltz, Mordecai, Ankylos, In Silver, Gold Fancy, Bleecher, Praetorian ran.
SECOND RACE—Purse $1,800, maiden 2 year olds, 6 furlongs:
Captain Dave, 116: G'spie.12.60 5.80 4.80
Deedly, 118: Fischer....... 5.60 4.40
Me Go Too, 115: Brooks... 3.00
Time, 1:14 1-5. Lantern, River Play, Roused, Miss Sonia, County Belle, Whats Yours, Free Citizen, Miss Cry Baby, Jimmy's Rose ran.
THIRD RACE—Purse $1,800, claiming, 3 year olds, 6½ furlongs:
Lisson, 106: Emery.......17.20 10.00 7.60
Pardo, 110: Hawksworth.. 25.00 13.40
Halcyette, 112: Jessop..... 7.40
Time, 1:21. Commiseration, Lightfoot Lady, Robins Pet, Lytta-Jane, Quemazon, Stealthy, Valdina Tumble ran.
FOURTH RACE—Purse $2,000, allowances, 3 year olds and up, 6 furlongs:
Flam. Chance, 111: Nichols 6.80 4.60 3.60
Ghost Hunt, 119: Hawksw'h 11.60 5.80
My Scott, 114: Fliter...... 12.00
Time, 1:13. Here Goes, Marie Olympia, Henny Penny, Chief Adviser, Gallant Hour, Khamseen's Boy, Queen Kissie, Seebeebee, Cherriko ran.
FIFTH RACE—Purse $2,000, allowances, 3 and 4 year olds, mile and 70 yards:
Corina Lark, 107: Jessop.. 9.40 4.60 3.40
What Night, 110: Fischer.. 3.20 2.60
Walkie Talkie, 110: Sanab'a 3.40
Time, 1:45 2-5. Depreciation, Time Buyer, Loyal, Scared Cards, Go Devil, Gerie's Mate ran.
SIXTH RACE—Purse $5,000, Columbus Day handicap, 3 year olds and up, 2 miles and 70 yards.
Late Thread, 113: Jessop..12.20 6.20 3.60
Reel Short, 114: Knott.. 4.80 4.00
Cerberus, 113: Fischer..... 3.60
Time, 3:34 2-5. Seventeen Guns, Just Tourist, Jamerica, Tom Wade Jr., Stand Easy, Miss Bobolink ran.
SEVENTH RACE—Purse $2,500, allowances, 3 year olds and up, 1 1-16 miles:
Bob's Dream, 113: Carr..12.20 6.40 4.20
Martian, 111: Nichols.... 6.20 4.40
Corydon, 113: Emery...... 4.40
Time, 1:47 1-5. Don Devito, Birthmark, Ya-Man, Tideover, Signal's Bloke, Winter Rules, Namur, Roman Red, Laird's Cat ran.
EIGHTH RACE—Purse $1,800, claiming, 3 year olds and up, 1 1-16 miles:
Gooseberry, 113: Emery..17.20 9.80 5.60
Air Borne, 110: Nichols.. 8.00 6.20
Gengal Boy, 108: Truschka 8.20
Time, 1:47 4-5. Rolls Day, Burning Chips, The McClain, Marchari, Poms, Tensleep, Powerhouse, Pari King, Border Blitz ran.

HOLLYWOOD PARK RESULTS

FIRST RACE—Purse $2,500, maidens, 2 year olds, 6 furlongs:
Lovonsite, 115: Trent....18.20 7.50 3.60
Betty Evelyn, 115: Skor'ski 3.50 2.30
Sea Queen, 115: Bailey.... 2.50
Time, 1:12 3-5. Peggy's Tip, Winshire Lass, Her Secret, Miss Hemet, Lady Anita, Yuba Pass, Susan's Agent, Mabe Thursday, Cressida J. ran.
SECOND RACE—Purse $2,000, claiming, 3 year olds and up, 7 furlongs:
Shuffle Toe, 119: Wilker.. 6.80 4.30 3.10
Comcatchme, 114: Leavitt 7.00 5.80
Ridkin, 117: Brite........ 4.70
Time, 1:24 4-5. Ernest, Star Belito, Quepaso, Tarnell, Polyita, Gerald T., Total War, Shootin' Tops, Bellezza ran.
THIRD RACE—Purse $2,000, claiming, 3 year olds and up, 7 furlongs:
Bar Beechie, 118: Cr'gm'e.14.60 6.80 5.40
Cloudcroft, 114: Corbett . 4.10 3.20
Sabine Rose, 119: Leavitt 8.70
Time, 1:25 4-5. Ticky Marge, Squirmer, Buiolo, Lex Fori, Swingy Wingy, Powdered Wig, Top Helen, Huckle de Buck, Scotch Mist ran.
FOURTH RACE—Purse $2,000, special weights, maidens, 3 year olds and up, 1 1-16 miles:
Formidable, 113: Dotter....22.90 7.40 4.40
Discus, 112: Longden...... 2.70 2.30
Air Flake, 112: Grohs...... 3.30
Time, 1:46. Pronto Eagle, Claim Check, Mineral King, Hurry Over, Brownie Park, Bim's Blossom, Doc Marise, Winshire, Lady Vanity ran.
FIFTH RACE—Purse $2,500, 3 year olds and up, claiming, 1⅛ miles:
Dennis F., 113: Neves 9.60 4.40 3.30
Kane Springs, 115: Dotter 3.20 2.70
Oh Dinah, 107: Brite...... 4.40
Time, 1:53 2-5. Petty Officer, Fiery Justice, Ever Will, Bomberess, Valdina Gadget ran. Sting Price, Twing Mo, Zito, Anne Again, The Demander, Gold Beach, Knight Cappy ran. *Entry.
SIXTH RACE—Purse $3,000, 3 year old fillies, allowances, 6 furlongs:
Fay Legrow, 112: Brite.....3.30 2.50 2.30
Gat Allset, 113: Peterson.... 4.40 3.20
Sea Floe, 112: Longden..... 3.40
Time, 1:11 1-5. Firstbourne, Miss Marvina, Bar Edythe, Sally Maedic ran.
SEVENTH RACE—Purse $3,500, 3 year olds and up, allowances, 1 mile:
Ante-Over, 116: Longden.. 6.20 3.90 2.70
Barging Lady, 108: Cassity 12.30 5.00
Triple Bar, 113: Neves.... 2.80
Time, 1:38 2-5. Miss U. S. O., Campanula, Fairy Truce, Lassie Sue, Aprilia ran.
EIGHTH RACE—Purse $2,500, 3 year olds and up, claiming, 1⅛ miles:
Brig D Or, 113: Neves ... 9.10 5.60 3.30
Great Wall, 109: Leavitt.. 5.50 3.20
Army Song, 115: Craigmyle 2.70
Time, 1:52 2-5. Needle Boy, Red crusader, Nation's Hero, Away We Do, Flying Kiu, Kiev Lee ran.

HOLLYWOOD PARK ENTRIES

FIRST RACE—Purse $2,500, allowances, 3 year olds, 7 furlongs:
All Faith....118 | *Relish....114
*Hukihuki....105 | Dissident....119
King's Agent....122 | Alamo Day....118
Domirood....118 | Ligaro Honey....119
Martharine....115 | K. O. Justice....118
Sea Isle....118 | Joyful Miss....115
Refugeegee....118 | Mantelite....118
*Agent's Girl....114 | *Tinta Bar....117
SECOND RACE—Purse $3,000, allowances, 3 year olds and up, mile:
Preserve....117 | Boneva M.....113
Blue Agent....111 | Aristopur....114
Cracked....113 | Ibrox....107
Gaucho....112 | Chief Bud....112
By Dark....111 | Friiure....116
Washaway....108 | War Bolt....112
THIRD RACE—Purse $4,000, allowances, 3 year olds and up, 1 1-16 miles:
Whirlabout....119 | New Frontier....114
Good Bid....114 | Blue Stripe....122
*Share Cropper....109 | Full Cry....122
Staters....122
FOURTH RACE—Purse $3,000, claiming, 3 year olds and up, 1 1-16 miles:
Gallahue....114 | *Lucia's Sun....112
Dark Play....123 | Bon Cherie....112
Gremy....104 | U. S. Salute....117
Picotee....117 | *Naidu....112
*Banker Jim....116 | Blitzkrieg....117
Grim Grin....117 | Koraline....110
Vain Lady....110 | Ever Roll....117
Ootem....117
FIFTH RACE—Purse $3,500, allowances, 3 year olds and up, 6 furlongs:
Cum Laude....118 | Burgoo Dinner....122
Gold Bolt....118 | *Pride Of Hygro....113
Air Glory....114 | Stronghold....122
Six Trix....122 | Super Valley....114
Hand Torch....114
SIXTH RACE — Purse $7,500, marathon handicap, 3 year olds and up, 1 3-8 miles:
†Capt. Absolute....116 | Sammy Angott....116
War Valor....126 | Shut Up....116
Fuego....114 | Florizan Beau....116
Mason Dixon....108 | Miracle Kin....111
Autocrat....118 | †Reward Me....116
SEVENTH RACE—Purse $25,000, the Starlet stakes, 2 year olds, 7 furlongs:
†Me Again....111 | Window's Peak....115
Safe Reward....114 | Terry Bargello....114
†With Pleasure....122 | ‡Pitch....110
‡Favorito....114 | Please Me....114
Amble In....114 | Style Prince....122
EIGHTH RACE—Purse $5,000, claiming, 3 year olds and up, 2 miles:
Pathfinder....107 | Sentinel....110
Indian Road....122 | Navy Bomber....110
River Orth....113 | Lucifer....104
Philadelphia....119 | Jimmy John....113
Dandy Fox....110
†Entry. ‡Entry.
*Apprentice allowance claimed.

ROCKINHAM PARK ENTRIES

FIRST RACE—Purse $1,900, maidens, 2 year olds, 6 furlongs:
Co-Lawyer....118 | Grand Drive....115
*Local Finance....113 | ‡Linwood Wag....118
*†Waynie L.....113 | Teddy's Bess....115
*Lepsel....110 | *Mibili D.....113
*†Evelyn W.....110 | *Ship's Captain....113
‡Linwood Blue....118
SECOND RACE—Purse $1,900, claiming, 3 year olds and up, 6 furlongs:
*Key Largo....103 | Easy Blend....114
Darby Diamay....120 | Lee's Jacopo....111
*Lightfoot Lee....112 | Bee W. Bee....107
*Alport....106 | Model Lady....104
Faro Hygro....113 | Time Stitch....107
*Pistol Pete....112 | Bottom Rail....111
*Son O' Ted....100 | *Brown Flame....101
Tyrone....114
THIRD RACE—Purse $1,900, allowances, 3 year olds, 6 furlongs:
*Templet....112 | Warrawee....117
*Lady Golden....112 | Tee Midge....114
*Mar D'Esprit....109 | On the Double....108
Doctor Jeep....117 | Two Kick....114
Lady's Orphan....107 | *Anna Mullen....106
Ramsey....111 | *†Fire Kabo....112
*Fourth Estate....115 | *†Miss Puritan....109
*Heyorta....103 | *Credentials....112
FOURTH RACE—Purse $2,000, allowances 3 year olds and up, 6 furlongs:
Rough Man....114 | *Voucher....106
*Caroline F.....112 | Crazy Horse....111
Cuban Bomb....108 | *Aridisical....115
Dodo's Girl....114 | Tiger Miss....104
Two Timer....111 | *†Bienette....103
Sweep Torch....117 | *†Hercules....112
*Betty Grable....112
FIFTH RACE—Purse $5,000 added, handicap, 3 year olds and up, 6 furlongs:
Shiny Penny....109 | Ellen Mist....101
Johnny Jr.....120 | Hy Charlie....111
Shout About....104 | †Ogham....114
†Halbarail....107
SIXTH RACE—Purse $2,000, allowances, 3 year olds and up, 1 1-16 miles:
Capt. Caution....111 | Sugar Ration....111
Dog Trot....108 | Bus V Z....108
*Innate....112 | Busy Nine....111
*Air Power....109 | †Bowling Green....117
†Wise Timmie....114
SEVENTH RACE—Purse $2,000, allowances, 3 year olds and up, 1 1-16 miles:
Gray Syngo....114 | Golden Thorn....117
Taxi King....105 | *I Conquer....106
*Pompagie....115 | Ted Gardner....111
Penny Packer....120
EIGHTH RACE—Purse $1,900, allowances, 3 year olds and up, 1¼ miles:
Bradwin....118 | Queen Echo....106
*Flourtown....104 | Defense Bond....109
*Gin and It....113 | Raj Kumar....112
American Fire....109
†Entry. ‡Entry.
*Apprentice allowance claimed.

LAUREL ENTRIES

FIRST RACE—Purse $2,000, claiming, 3 year olds and up, 1 3-16 miles:
*Peace Maker....116 | *Lanceron....110
*Lady Dellmere....104 | *Spirit Level....110
†Cash O Boy....121 | Lawrinson....118
*River Bank....113 | *Isle De Pine....110
*Infinite Girl....104 | †Briaresque....109
Molasses Bill....118 | Indian Sun....113
Restoration....118 | *Maequel....110
Sallipatica....115 | *Robert E Lee....113
†Entry.
SECOND RACE—Purse $2,500, claiming, 3 year olds and up, 6 furlongs:
Don Miller....115 | Red Wrack....110
Stork of Peace....111 | *Prepossessing....103
Post Haste....113 | Rough Feathers....110
Senate....110 | *Jack Madigan....112
High Sir....110 | Tedious Miss....107
Hippomenes....105 | *Petes Bet....105
Hygros Ginger....108 | Adviser....115
Star Goo....110 | Epison....117
THIRD RACE—Purse $2,500, allowances, 2 year olds, 6 furlongs:
†Sir Imp....118 | Lucky Hit....114
‡Sky Reaper....111 | *Hard Facts....113
†Uncle Doc....118 | ‡Bull O War....118
Curler....118 | Lost Mate....118
Charles Bennie....114 | Kitty Kilts....115
Boston Lady....111 | Chanteuse....115
Flash A Tan....111 | Grian....118
Tellmehow....118 | Unequalled....115
†Entry ‡Entry.
FOURTH RACE—Purse $2,500, allowances, 3 year olds, 6 furlongs:
First Pal....112 | *Sir Jinx....110
Blue Cross....112 | Gold Boy....112
Grand Player....115 | Politigirl....109
Gum Drop....107 | *Prefect....107
*East....110 | Equanimous....112
Lovanday....112 | Belpast....115
*Wild Agent....107 | Seabees....118
Director....115 | Eddieow....118
FIFTH RACE—Purse $2,500, allowances, 3 year olds and up, 6 furlongs:
*Split The Wind....102 | *Bully Gusher....106
Cherrydale....108 | Jay Jay....111
Trouble Sands....111 | *Alfios....112
Hornbeam....120 | Layaway....114
*Hadawin....106 | Challamore....117
SIXTH RACE—Purse $20,000, The Selima Stakes, 2 year olds, 1 1-16 miles:
Comic Ann....114 | Mamanie....114
Sea Snack....119 | Marcia P.....114
Bridal Flower....111 | Pure Gold....114
Red Top....110 | Athene....111
Rytina....118 | Edified....111
Challadette....118
SEVENTH RACE—Purse $15,000 added, The Maryland handicap, 3 year olds, 1¼ miles:
Ricks Raft....110 | Russardo....100
Service Pilot....100 | The Doge....115
Bobanet....118 | Burning Dream....110
Polynesian....123 | Turbine....110
British Buddy....115
EIGHTH RACE—Purse $2,500, 3 year olds and up, 1 1-16 miles:
*Art Brown....110 | *Spanish Uhl....114
Phantom Player....117 | *Dizzy Heights....110
*Jetsam....104 | Brand O Mine....109
*Marny....111 | Flight Man....104
Plucky Raider....115 | Question Miss....112
*Signal Corps....110 | *Ned Canron....104
Geronimo....106 | Devils Bit....110
Tatu....115

Racing Thrills at
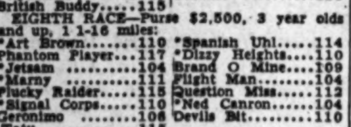
HAWTHORNE
9 RACES—FIRST AT 2:00
LAST DAY!
$10,000 ADDED
ILL. OWNERS' HDCP.
—TRANSPORTATION—
Douglas Pk. Express Trains (making all loop stops) leave every 15 min.—Special buses direct to track—Loop—Leave S. W. corner State & Quincy every ten minutes starting at 12:15. Last bus at 1:15. Hotel Sherman 1 p. m. North Side—Sheridan Plaza Hotel, 12:15. West Side—Crawford & Madison, 1:25. South Side—63rd and Cottage, 1 p. m. 63rd & Sangamon, 1:15.
ADMISSION—Grandstand, $1.00
Clubhouse, $2.50, Tax Inc.
NO MINORS ALLOWED

Mrs. Elmer Layden Rests Well After Operation

Mrs. Elmer Layden, wife of the commissioner of the National Football league, spent a comfortable night following a gall bladder operation Thursday in the Passavant hospital, doctors said yesterday. She was resting well and no complications are feared.

TODAY'S SELECTIONS

HAWTHORNE, STICKNEY, ILL.
[Fast]
1—Swift Action-Tee Maumus, Volcano, Topnard.
2—Free Speech, Bright Willie, Huri Hom Hari.
3—The Dude, Chalmette, Lookout Dice.
4—Supreme Way, She Didn't, Sicot.
5—Zacapet, Money Troubles, Sameron.
6—Burgoo Maid-St. Jock, Valdina Lamar, Final Glory.
7—Burgoo Maid-St. Jock, Take Wing, Donna Brand.
8—HOLLYMAN, Historian, Total Victory.
9—Thormond, Session, Billie's Choice.

JAMAICA, N. Y.
[Fast]
1—Dollymar, Miami Moon, Darby Dover.
2—Big Bid, Tintia, Zacawon.
3—GALLANT BULL, Salto, Mighty Master.
4—Ruling Time, Mighty Story, Darby D'Amour.
5—Stymie-Bright Gallant, First Fiddle, Eurasian.
6—Reaping Time, Wire Briar, Princess R. L.
7—Chaldon Heath, Oatmeal, Sea Fare.

LAUREL, MD.
[Fast]
1—Cash o' Boy-Briaresque, Lawrinson, Spirit Level.
2—Jack Madigan, Tedious Miss, Star Goo.
3—Bull o' War-Sky Reaper, Sir Imp, Chanteuse.
4—Perfect, East, Eddieow.
5—Hornbeam, Challamore, Split the Wind.
6—ATHENE, Sea Snack, Rytina.
7—Polynecian, Burning Dream, Bobanet.
8—Dizzy Heights, Flight Man, Art Brown.

ROCKINGHAM PARK, SALEM, N. H.
[Fast]
1—Local Finance, Mibili D., Grand Drive.
2—Darby Dismay, Alport, Tyrone.
3—Mar D'Esprit, Ramsey, Templet.
4—Hercules-Bienette, Dodo's Girl, Sweep Torch.
5—Johnny Jr., Ogham, Ellen Mist.
6—Bus V. Z., Innate, Air Power.
7—PENNY PACKER, Ted Gardner, Golden Thorn.
8—Bradwin, Gin And It, Flourtown.

HOLLYWOOD PARK, INGLEWOOD, CAL.
[Fast]
1—King's Agent, Mantelite, All Faith.
2—Artistopur, Ibrox, Boneva M.
3—Staters, Whirlabout, Share Cropper.
4—Dark Play, Naidu, Bon Cherie.
5—Burgoo Dinner, Hand Torch, Gum Laude.
6—War Valor, Sammy Angott, Autocrat.
7—WITH PLEASURE-ME AGAIN, Style Prince, Favorito.
8—Indian Road, Dandy Fox, Lucifer.

JAMAICA ENTRIES

FIRST RACE—Purse $3,000, maiden fillies, 2 year olds, 6 furlongs:
Gallonia....115 | Imminent....115
Jacopian....115 | Dollymar....115
†Jacatam....115 | Bienhara....115
Darby Dover....115 | Miami Moon....115
Geisha....115 | Cherry Pit....115
Airusha....115 | Coga....115
Lilly....115 | *Letty....108
†Gal Royal....115
†Entry.
SECOND RACE—Purse $3,000, maiden 3 year olds and up, 6 furlongs:
The Shah....120 | ‡Lean Harvest....120
Cadmus....120 | Soapsuds....120
*Home Display....110 | ‡Lucky Gamble....124
Navy Blue....124 | Darby Drava....120
†King's Count....120 | Big Bid....120
Tintia....117 | Lindie Bee....117
Yankee Raider....120 | Zacawon....117
Hiken....124 | Indian Giver....120
Pentagon....120 | †La Fleur....117
†Entry. ‡Entry.
THIRD RACE—Purse $3,500, 4 year olds and up, 6 furlongs:
*Breezing Home....113 | Offenbach....120
*Dawn Attack....109 | Dark Maiden....117
Mighty Master....116 | *Comanche Peak....113
Darby Dingbat....111 | Gallant Bull....120
Countess Wise....117 | *Pique....111
Salto....116 | Bull's Eye....120
FOURTH RACE—Purse $4,000, 2 year olds, 6 furlongs:
Mighty Story....122 | Mil El....114
Darby D'Amour....117 | The Problem....112
*Marled....107 | *Datura....109
Letmethru....112 | ‡Adlibit....117
†Admiral Pat....112 | Sam Bernard....117
Leeway....112 | Ruling Time....122
Some Action....112 | †Kilgobbin....112
Ringoes....112 | ‡Ben Hur....117
†Entry. ‡Entry.
FIFTH RACE—The Gallant Fox handicap, purse $50,000 added, 3 year olds and up, 1⅝ miles:
Trymenow....113 | Gay Bit....116
†Pindus....105 | Jeep....113
Megogo....115 | First Fiddle....126
‡Stymie....126 | §Saguaro....104
Castleman....110 | ‡Bright Gallant....110
Eurasian....115 | Nursery Tale....105
Bounding Home....112 | Hitem....107
§Adelphia....105 | Isology....102
Reply Paid....108 | †Olympic Zenith....116
†Entry. ‡Entry. §Entry.
SIXTH RACE—Purse $3,500, fillies, 3 year olds, 1 1-16 miles:
Wire Briar....117 | Reaping Time....114
*†Flight Nurse....109 | *†Pheecia....109
*Princess R. L.....110 | Psychist....114
†Entry.
SEVENTH RACE—Handicap, purse $4,000 added, 3 year olds and up, 1 1-16 miles:
Stage Bond....104 | Sea Fare....116
Nursery Tale....112 | †Tiger Man....110
Chaldon Heath....118 | Boy Knight....114
Oatmeal....112 | †By Conscript....107
†Entry.

Daily Doubles

HAWTHORNE
Monks Memo and Captain Dave........$48.20
JAMAICA
Glad Time and Come East............$59.20
LAUREL
Unheard and Hay Jay................$244.40
ROCKINGHAM PARK
[Morning program]
Shave and Not Tomorrow..............$35
[Afternoon program]
Flaming High and Valdina Greedy....$102.40

ROCKINGHAM PARK RESULTS
[Morning Program]

FIRST RACE—Purse $1,800, claiming, 2 year olds, 6 furlongs:
Shavo, 111: Strange........ 3.80 2.60 2.40
Woodmere, 105: Prehm.... 4.20 2.80
Softie, 108: Layton........ 3.20
Time, 1:15 1-5. Sycasel, Navy Flyer, Sickle Town, Fleet Brother, Kinlar ran.
SECOND RACE—Purse $1,800, claiming, 3 year olds, 6 furlongs:
Not Tomorrow, 103: Owens 7.00 5.80 3.80
Betel, 111: Layton.......... 18.60 10.40
Melody Lass, 108: Lynch.. 4.40
Time, 1:14 2-5. Ina Belle, Jr. O'Sullivan, Vampire, Marandy, Sole Survivor, No Bounds, Miss Wolverine, Quality Jane ran.
THIRD RACE—Purse $1,900, claiming, 4 year olds and up, 6 furlongs:
Madigama, 117: Strange... 5.00 3.40 2.80
Roy H. S., 106: Keene.... 5.60 3.80
Juanita M., 108: Layton... 3.20
Time, 1:14 4-5. Son o' Bosun, Plandome, Resolution, Gallant Agent, Pretty Lady, Eric Knight ran.
FOURTH RACE—Purse $2,000, allowances, 3 year olds, 1 1-16 miles:
Singular, 118: Sisto.......11.20 6.40 4.20
Santa Candida, 110: Keene 5.40 4.20
Y Gun, 113: McKeever.... 3.60
Time, 1:49 4-5. Jenkins, Light Count, Shore Patrol, Perfect Charge, Red Bush, Sibsis ran.
FIFTH RACE—Purse $1,900, claiming, 3 year olds and up, 1 1-16 miles:
Tracer Bullet, 109: M'K'r.19.80 9.60 6.40
Oakmont, 111: Snyder.... 10.60 7.60
Due Sport, 111: Brennan.. 4.00
Time, 1:49 2-5. Pomiva, Flight Over, Indian Trace, Materialize, Sun Spark, Ksta, Trimdem, Patron Saint ran.
SIXTH RACE—Purse $1,800, claiming, 3 year olds and up, 1⅛ miles:
Noahvale, 106: McKeever 12.80 6.00 3.80
Question Man, 111: M'M'n 6.20 4.00
Tina Sanjour, 111: Bal'etti 4.20
Time, 1:57. Alcinous, Seven Hills, Expose, Step Up ran.
[Afternoon Program]
SEVENTH RACE—Purse $1,800, claiming, 4 year olds and up, 6 furlongs:
Flaming High, 118: B'aretti 5.80 3.40 2.40
Polly Lou, 110: Strange.... 4.40 3.00
Midluck, 108: Keene...... 2.80
Time, 1:14 2-5. Busy Bee, Two o' Clock, Wine Cup, Creamy, Jes Lov Me, Devil's Guide ran.
EIGHTH RACE—Purse $1,800, claiming, 4 year olds and up, 6 furlongs:
Valdina Greedy, 103: Tobin.35.00 15.40 9.00
Mattie Sue, 108: Hettinger 6.60 4.60
Macks Miss, 111: Strange . 5.00
Time, 1:14 4-5. Good Company, Ballacolas, Hiccup, Grey Squire, Persiflage, Reformatory, Pacification ran.
NINTH RACE—Purse $1,900, allowances, 2 year olds, 6 furlongs:
Joan Elise, 110: Tobin....10.80 3.80 2.80
Ima Fast One, 115: Moore 2.60 2.40
Sason, 118: Gross.......... 3.00
Time, 1:14 2-5. Buck Sergeant, Baby Barbara, Forget Me Not, Menace, Brown Crackle, Mescara, Bimont ran.
TENTH RACE—Purse $2,000, claiming, 3 year olds and up, 6 furlongs:
Wise Chance, 111: Layton. 6.60 4.00 2.60
Dairy Lady, 108: Brennan. 7.20 3.20
¶Wake Robin, 117: Gross.. 2.40
¶Merry Sunshine, 103: K'e 2.20
Time, 1:13 4-5. Free Double, Dauntless Gal, Aldridge, Canopus, Link ran. ¶Dead heat.
ELEVENTH RACE—Purse $2,500, claiming, 3 year olds and up, 6 furlongs:
Yes or No, 113: Sisto...... 6.40 4.60 3.40
Respire, 108: Keene........ 8.60 6.00
Marksman, 118: Moore..... 3.40
Time, 1:12 4-5. Roziante, Zacabrand, Cream, Ogma, Agrarian U., Mintlock ran.
TWELFTH RACE: Purse $5,000 added, handicap, 3 year olds and up, 1 1-16 miles:
Navy, 113: Deluca......... 5.80 3.40 2.60
Boy Soldier, 112: Lynch.... 3.00 2.40
F. B. Eye, 103: Keene...... 2.60
Time, 1:47. Winsome Lad, Romulus, Mixer ran.
THIRTEENTH RACE—Purse $1,900, claiming, 3 year olds and up, 1 1-16 miles:
Argonne Woods, 114: M'M'n 7.00 4.60 3.00
Gold Bart, 111: Sisto 15.80 5.40
River Wolf, 117: Pratt..... 3.20
Time, 1:49. Night Bomber, Cavaluke, Plane Spotter ran.
FOURTEENTH RACE—Purse $1,900, claiming, 3 year olds and up, 1⅛ miles:
Anzac, 114: Chaffin......13.40 6.40 3.60
Lassagria, 117: Sisto....... 6.60 4.20
Chicona, 112: McKeever.. 4.40
Time, 1:56. Rambunctious, A One, Realman, Golden Cloth, Star Governor, Scotch Trap, Bell Clapper ran.

JAMAICA RESULTS

FIRST RACE—Purse $3,000, claiming, maiden 2 year olds, 6 furlongs:
Glad Time, 116: Adair....26.30 8.90 6.30
Bogging Bob, 116: Acaro.. 3.70 3.00
Son of Time, 116: Pit'elli 8.60
Time, 1:13 3-5. Alibi Ike, Archer, Hibernian, Marseilles, Red Flare, Last Tower, Speed Easy, Dot A., Flatbush ran.
SECOND RACE—Purse $2,500, claiming, 3 year olds, 6 furlongs:
†Come East, 108: Atkinson 6.90 4.50 3.00
Big Sun, 106: Zubrinic ... 10.50 5.20
Genial Sam S., 111: A'c'o 3.00
Time, 1:12 4-5. Insolate, Cabourg, *In the Wings, Capt. America, †Slight Edge, Stager, *North Park, Credenda, Lady Apple, Gun Deck, True Note ran. *Field. †Entry.
THIRD RACE—Purse $3,500, allowances, 3 year olds and up, 6 furlongs:
Recce, 114: Arcaro 5.90 3.90 2.60
Leslie Grey, 109: Atkinson. 5.00 2.80
Miss Blackout, 118: K'land 2.40
Time, 1:11. Blue Flight, Santas Vixen, Winning Bid, Katylea, Fleetair, Jean Sickle ran.
FOURTH RACE—Purse $3,000, claiming, 4 year olds and up, 1 1-16 miles:
High Tint, 108: Renick..208.90 78.90 27.10
Spheric, 104: Lynn 21.30 8.60
Landslide, 115: Arcaro .. 3.40
Time, 1:46 2-5. Peace Fleet, Bonnie Andrew, Lianero, Sir Song, Aunt Sis, Green Apples, Still Life ran.
FIFTH RACE—Purse $10,000 added, the Remsen handicap, 2 year olds, 6 furlongs:
†Lord Boswell, 119: Guerin 7.50 6.50 4.30
†They Say, 108: Kirkland 6.50 4.30
Marine Vict., 122: Permane 4.40
Time, 1:11 1-5. Roberto, Alamond, Enfilade, Yeanow, Cable, Misleader ran. †Entry.
SIXTH RACE—Purse $4,000, allowances, 3 year olds, 1 1-16 miles:
Willing Spirit, 117: Arcaro.17.70 5.80 2.80
Sir Francis, 114: Permane 4.10 2.70
Let's Dance, 114: Atkinson 2.40
Time, 1:45. Stage Queen, Flareback, Magnetic Star, His Jewel ran.
SEVENTH RACE—Purse $2,500, claiming, 3 year olds and up, 1⅛ miles:
Bygones, 120: Arcaro 4.60 3.30 2.90
Turf R., 109: Zubrinic.... 6.40 4.50
Rarified, 114: Permane.... 6.90
Time, 1:53 2-5. Histrionic, King's Feast, Precious Years, Honfleur, Sea Convoy, Kiddie's Image ran.

Racing Ends at Hawthorne Track Today

Racing at Hawthorne comes to a conclusion this afternoon, the program being headed by the $10,000 Illinois Owners handicap and marking the end of a 32 day meeting which has set records for wagering despite inclement weather thruout most of the session.

The Illinois Owners, a mile and a sixteenth race limited to horses which are the property of bona fide residents of the state, drew 15 overnight entrants, of which Miss Ruth Sidell's Burgoo Maid and Samuel D. Sidell's St. Jock were listed as 2-1 favorites.

Will Run as an Entry

They will run as an entry, the combination being one of the few father-daughter duos on the turf today. Each, however, is named for another race on today's card and only Burgoo Maid may go in the stakes affair.

The field, in order of post position, follows:

Horse	Weight	Jockey	Odds
*Burgo Maid	121	A. Carr	2-1
Diderod	107	E. Bianco	6-1
Fire Dust	111	J. Higley	20-1
Espino Gold	107	J. Jessop	10-1
Blue Pal	102	No boy	15-1
Whose	107	No boy	15-1
†Happy Pilot	104	T. Truschka	6-1
Take Wing	118	A. Fischer	5-1
Sunny Jack	100	A. L. Fay	10-1
*St. Jock	114	S. Brooks	2-1
Donna Brand	100	T. Baigs	15-1
Wallflower	103	R. Hartwick	10-1
Valdina Maiden	100	F. A. Smith	20-1
†Devalue	115	K. Knott	6-1
Tawny Lady	104	R. Hartwick	8-1

*S. D. and Ruth Sidell entry.
†Happy Hour farm entry.

Splendid weather and an attractive Columbus day card brought out a crowd of 12,500 yesterday and wagering skyrocketed over the pace of recent days. The daily double, on which $58,398 was risked, paid $48.20 when Steve Brooks brought home the favorite, Monk's Memo, at $5.80 in the first race and Willie Gillespie scored with Captain Dave, at $12.60, in the second race.

$5,000 Handicap to Late Thread

The $5,000 Columbus Day handicap, a 2 mile and 70 yard race, went to Mrs. E. E. Robbins' Late Thread, a 4 year old filly which was winning her fourth race at the meeting.

The handle was $1,065,427.

Spartans and Pitt to Meet for 1st Time

Pittsburgh, Pa., Oct. 12 [Special]—The University of Pittsburgh will hold a slight weight advantage in both line and back field when the Panthers open football relations here tomorrow with Michigan State college. Coach Clark Shaughnessy said he will keep intact the Pitt lineup that beat Bucknell last week, 38 to 0. The middle line trio is the key to Pitt's strength, with Francis Mattioli and George Ranil, a pair of veteran guards, each weighing 205 pounds, flanking Center John Koch, a former back whose play to date has been outstanding. Lineup:

Michigan State		Pittsburgh
Ziegler	L. E.	Skladany
Vesmar	L. T.	Chum
Black	L. G.	Mattioli
Sullivan	C.	Kosh
Lamssies	R. G.	Ranil
Esbaugh	R. T.	Johnson
Huey	R. E.	McPeak
Conti	Q. B.	Wolff
Reader	L. H.	Robinson
Contos	R. H.	Zimmovan
Breslin	F. B.	Rousseo

Referee—R. A. Barnum [Wisconsin]. Umpire—De Witt C. Gilson [Northwestern]. Field judge—Russell H. Rupp [Lebanon Valley]. Head linesman—Joel M. Burghalter [Heidelberg].

Radio broadcasts — WKAR, East Lansing, Mich.; WKZO, Kalamazoo, Mich.; WJEF, Grand Rapids, Mich.; WCAR, Pontiac, Mich.; WJIM, Lansing, Mich.; KDKA, Pittsburgh.

Syracuse Eleven Beats West Virginia, 12 to 0

Syracuse, N. Y., Oct. 12 (AP)—Syracuse university gained its first 1945 victory tonight at the expense of West Virginia, 12 to 0, in the rain.

NEW ERA DAWNS AS BEARS WORRY OVER PENALTIES

BY EDWARD PRELL

Fans who have seen the Bears go their rough shod way these last several seasons never thought they'd see the day when the Chicago National Football leaguers would try to cut down on penalties. In those fruitful years just before the war the Bears were proud of the yardage assessed against them for various violations. Many a time it would be first or second down and 35 yards to go. So what would the Bears do? They'd go ahead and make the 35 yards, or more, in one spectacular play.

Those days are gone and this 1945 team has plummeted to such a state that one five yard penalty could be the difference between victory and defeat. It was with this in mind that the fallen champions yesterday drilled to correct their habit of being offside on offensive plays. This fault was costly last Sunday when the Bears lost to the Cleveland Rams, 17 to 0.

It's First Chicago Game

They will be playing the Cardinals tomorrow in Wrigley field, a game which opens the 1945 league season in Chicago. They're taking penalty precautions against a rival which has lost 29 consecutive league contests. The game comes at a time when the Bears have reached an all time low ebb in man power and the Cardinals have made strong headway toward building a winning post-war unit.

Part of yesterday's time was allotted to defense. The Bears know that for the first time in three seasons the Cardinals have a top ranking passer, Paul Christman. The former Missouri star made his pro debut last Sunday in the Cards' 21 to 6 loss to the Philadelphia Eagles.

Sid Luckman and Gene Ronzani will do the Bears' passing. Sid is unhappy over the necessity of wearing a leather mask built along Halloween lines, plus a mask welded onto his helmet.

Gallarneau May Play

The Cards lost to the Rams, 21 to 0, and the Cleveland team beat the Bears a week later, 17 to 0. But Jim Benton, the Rams' great end, did not play against the Bears. In fact, he was injured in the first half of the game against the Cardinals when End Billy Dewell blocked him.

Hugh Gallarneau, veteran right half back, rejoined the Bears yesterday after missing two days because of ptomaine poisoning. Hugh, eight pounds lighter, didn't have much vitality, but hopes to be strong enough to play tomorrow. Game time is 2 p. m.

GOPHERS MEET FORT WARREN BEFORE 35,000

Minneapolis, Minn., Oct. 12 [Special]—A crowd of 35,000 will be on hand tomorrow when the University of Minnesota Gophers resume their home schedule against Fort Warren in Memorial stadium.

The Broncos, 35 strong, arrived yesterday afternoon in time for a practice session and were out again today. The squad has been augmented by Roman Bentz, former Tulane tackle.

Judd Ringer, back from service, will get in action at end for Minnesota, but Vic Kulbitski, full back, who hasn't fully recovered from an injury, may not play.

The lineups:

Minnesota		Fort Warren
Lundin	L. E.	Speedie
Olsonoski	L. T.	Eliason
Graiziger	L. G.	Schenz
Van Dusen	C.	Daukas
Hanzlig	R. G.	Hans
Westrum	R. T.	Olenek
Marcotte	R. E.	Whitney
Kispert	Q. B.	Jastrow
Williams	L. H.	Long
Lundquist	R. H.	Drake
Mealey	F. B.	Stephens

Referee—Dave Noble [Nebraska]. Umpire—F. W. Schammel [Iowa]. Field judge—John Fahey [Marquette]. Head linesman—E. P. Barrows [Coe].

SCHURZ ELEVEN ROLLS ON; BEATS AMUNDSEN, 40-6

It's Three Straight for North Siders

Schurz High school's football team yesterday boosted its point total in the City league to 159 for three games as it scored a 40 to 6 triumph over Amundsen in Lane stadium. It was a north section game.

The undefeated Bulldogs started the touchdown parade on the second play when Dick Redman raced 75 yards. Before the period ended, Johnny Miller had scored and Schurz led, 13 to 0.

Adolph Planck scored a touchdown in the second quarter, and in the third Bob Downey added two when he came thru with runs of 45 and 15 yards. Ronny Ziemek made the final touchdown by returning a punt 45 yards.

Taft Wins, 27-0.

Taft scored in every period to defeat Waller, 27 to 0, in Winnemac park in another north section game. Earl Wurthman scored twice for Taft, both touchdowns coming in the first half. Other touchdowns were scored by Jim Molley and Bob Ray.

Al Berry's point after touchdown gave Calumet a 7 to 6 victory over Chicago Vocational last night in a south section meeting on Shewbridge field. Berry kicked the point after George Keenan took a pass from Joe Schultz for the touchdown in the second period. Dick Sterling scored for Vocational. It was the second league victory in three starts for Calumet, which erroneously was reported in yesterday's TRIBUNE as losing to Harper in an earlier game. Calumet beat Harper, 12 to 0.

Fenger Beats Harper, 25-6

Fenger won its second game in the south section in Shewbridge field last night by defeating Harper 25 to 6.

Marshall, which has waited long for a west section triumph over Crane Tech, came thru yesterday in Key Branch stadium with a 20 to 13 decision. Gene Siegal passed to Phil Molo for all the Marshall touchdowns. Leon Zdeblick and Frank Monachino scored for Crane.

Steinmetz and Foreman battled to a 6 to 6 tie in Hanson park in another west division contest.

In the central section Phillips defeated Gage Park, 13 to 0, on touchdown runs by George Townsend and Herb Jones, while Kelly beat Dunbar, 8 to 0. Both games were in 83d-Yates stadium. Lineups:

Calumet [7]		Vocational [6]
Berry	L. E.	Sterling
Nelson	L. T.	Skibinski
Kingsley	L. G.	Stegner
Mahn	C.	Bassi
Sindelar	R. G.	Fabian
Fox	R. T.	Cholak
Johnston	R. E.	Gibiertini
Meyer	Q. B.	Nielson
Schultz	L. H.	D. Sterling
Keenan	R. H.	Hildebrand
Ambros	F. B.	Gumber

Calumet	0	7	0	0—7
Vocational	0	0	6	0—6

Touchdowns—Keenan, D. Sterling. Point after touchdown—Berry.

Schurz [40]		Amundsen [6]
M. Redman	L. E.	Byrnes
Forman	L. T.	Nelson
Fairsnidel	L. G.	Kalemeris
Larsen	C.	Stevens
Nowicki	R. G.	Zaegers
Bagel	R. T.	Goldbach
Nusser	R. E.	Pavlick
Kalden	Q. B.	Good
D. Redman	L. H.	Rutenberb
Miller	F. H.	Lively
Lally	F. B.	Weaber

Schurz	13	7	13	7—40
Amundsen	0	0	0	6— 6

Touchdowns—D. Redman, Miller, Planck, Downey [2], Ziemek, G. Nelson. Point after touchdown—Miller, Lally [2], Ziemek.

Marshall [20]		Crane [13]
Molo	L. E.	Foley
Vernon	L. T.	Palmer
Vrame	L. G.	Gondik
Podell	C.	Fortino
Lerman	R. G.	Spino
Dekoven	R. T.	Kubal
Lipsky	R. E.	Striker
Siegal	Q. B.	Onesto
Peterson	L. H.	Pigozzi
Semoras	R. H.	Stringini
Nelms	F. B.	Corpolange

Marshall	13	0	0	7—20
Crane	0	7	0	6—13

Touchdowns—Molo [3], Zdeblick, Monachino. Points after touchdown—Vrame [2], Pigozzi.

Steinmetz [6]		Foreman [6]
Kos	L. E.	Chrisman
Bullock	L. T.	Karava
Balk	L. G.	Bove
Sielawa	C.	Bergeson
Leusch	R. G.	Durand
Taylor	R. T.	Fluegel
Schaefe	R. E.	Bornell
Schanel	Q. B.	Thompson
Koeppie	L. H.	Mora
Shepley	R. H.	Polito
Spurlin	F. B.	Gardner

Foreman	0	0	0	6—6
Steinmetz	0	0	0	6—6

Touchdowns—Thompson, Spurlin.

Fenger [25]		Harper [6]
Wagner	L. E.	G. Johnson
Wisniewski	L. T.	Bade
Rudnicki	L. G.	Conrad
Nydam	C.	Pavlonis
Filippo	R. G.	Kimomp
Quist	R. T.	Olejwiz
Busch	R. E.	Kesley
Raklovits	Q. B.	Willet
Bukowski	L. H.	Schweinfurth
Calabrese	R. H.	B. Johnson
Carlson	F. B.	Barrett

Fenger	6	6	6	7—25
Harper	0	0	0	6— 6

Touchdowns—Sukowic, Carlson [2], Wagner, B. Johnson.
Point after touchdown—Carlson.

Oak Park Meets New Trier

The Suburban league will have three games today with Oak Park, New Trier, Proviso, and Waukegan opening their league schedules. Morton beat Evanston, 9 to 0, in the opener last week.

Interest today will be shared by the Oak Park-New Trier battle in Winnetka. The Terriers are defending champions in the league, but in its series with Oak Park has triumphed only twice. Last year, New Trier won, 14 to 7, and the Villagers will be attempting to avenge that loss. Oak Park reportedly has another strong eleven and will be a slight favorite.

PLAYS ROUND OF GOLF; HAS BABY 6 HOURS LATER

Buffalo, N. Y., Oct. 12 (AP)—Mrs. Howard H. Starrett, fourth ranking American woman badminton player, and the 8 pound baby girl born to her six hours after she finished a round of golf with a score of 89 were reported doing well today.

Mrs. Starrett, the former Patsy Donovan, also hold the title of Canadian woman badminton champion. She finished her golf game at 4:30 p. m. Tuesday and the baby was born at 10:30 that night.

Notre Dame Wins from Purdue in Cross Country

Lafayette, Ind., Oct. 12 [Special]—Ashley Hawk of Purdue captured individual honors, but Notre Dame had too much balance and scored a 24 to 33 victory in a cross-country meet today. Hawk covered the three and one-half mile course in 18:26.2, finishing 300 yards ahead of Bill Tully, who finished second for Notre Dame.

Prep Football

YESTERDAY'S RESULTS

CITY LEAGUE
Fenger, 25; Harper, 6.
Kelly, 8; Dunbar, 0.
Foreman, 6; Steinmetz, 6.
Taft, 27; Waller, 0.
Marshall, 20; Crane, 0.
Schurz, 40; Amundsen, 6.
Phillips, 13; Gage Park, 0.
Calumet, 7; Vocational, 6.

BIG EIGHT CONFERENCE
Elgin, 12; Joliet, 0.
Elgin, 13; Joliet, 6 [frosh-soph.]

NORTHEAST CONFERENCE
Lake Forest, 7; Warren, 6.
Niles, 19; Arlington Heights, 13.
Crystal Lake, 43; Libertyville, 0.
Leyden, 33; Woodstock, 0.

SOUTH SUBURBAN LEAGUE
Argo, 40; Kankakee, 6.

MISCELLANEOUS
Aurora West, 19; Mattoon, 0.
Bloom, 20; Aurora East, 6.
Monteheart, 20; Marmion, 6.
La Grange, 33; Aurora West, 6 [lights].
Aurora East, 7; Bloom, 6 [lights].
Calumet City, 32; Thornton, 7.

NORTHERN INDIANA CONFERENCE
Western Division
Gary Horace Mann, 26; Tolleston, 0.
Hammond Tech, 20; Gary Froebel, 0.
East Chicago Roosevelt, 35; Hammond Clark, 0.
Hammond, 13; Valparaiso, 0.
Eastern Division
Mishawaka, 19; Elkhart, 6.
South Bend Central, 40; Michigan City, 6.
La Porte, 25; Goshen, 0.

NORTHERN INDIANA MISCELLANEOUS.
Griffith, 13; Hobart, 7.
South Bend Adams, 25; Plymouth, 7.

GAMES TODAY

CITY LEAGUE
North Section
Sullivan vs. Lake View in Winnemac park, 2 p. m.
Senn vs. Lane in Lane Stadium, 2 p. m.
West Section
Kelvyn Park vs. Harrison in Key Branch stadium, 2:30 p. m.
Tuley vs. Austin in Hanson park, 2 p. m.
Central Section
Tilden vs. Du Sable in Shewbridge field, 6 p. m.
Farragut vs. Lindblom in Shewbridge field, 2:30 p. m.
South Section
South Shore vs. Hirsch in 83d-Yates stadium, 12:30 p. m.
Hyde Park vs. Bowen in 83d-Yates stadium, 2 p. m.

SUBURBAN LEAGUE
[Frosh-soph games at 12:30 p. m.]
Evanston at Waukegan, 2:30 p. m.
Morton at Proviso, 2:30 p. m.
Oak Park at New Trier, 2:30 p. m.

WEST SUBURBAN CONFERENCE
[Lightweight game starts at 12:30 p. m.]
Riverside at Hinsdale, 2:30 p. m.
Downers Grove at York, 2:30 p. m.
Maine at La Grange, 2:30 p. m.

PRIVATE SCHOOL LEAGUE
Todd School at Wheaton, 10 a. m.
North Park vs. North Shore in Winnetka, 10 a. m.
Harvard vs. Francis Parker in Latin field, 2 p. m.
Luther vs. Latin in Latin field, 10 a. m.

NORTHWEST CONFERENCE
Antioch at Palatine, 2:30 p. m.
Barrington at Bensenville, 2:30 p. m.
Northbrook at Grant, 8 p. m.

LITTLE SEVEN CONFERENCE
West Chicago at Naperville, 2:30 p. m.
St. Charles at Sycamore, 2:30 p. m.
Geneva at Dundee, 2:30 p. m.

NORTH CENTRAL CONFERENCE
Onarga Military vs. Morgan Park Military, 2:30 p. m.

MIDWEST PREP CONFERENCE
Lake Forest academy at Elgin, 2 p. m.
St. John's Military academy at Fullman Tech, 2:30 p. m.

MISCELLANEOUS
Peoria Woodruff at Blue Island, 2 p. m.
Glenbard at Highland Park, 2:30 p. m.
NORTHERN INDIANA CONFERENCE
Eastern Division
South Bend Washington at South Bend Riley.
INDIANA MISCELLANEOUS
Gary Lew Wallace at Evansville Central.

Duck Hunting Season Gets Started Today

BY BOB BECKER

Just 10 ducks per day with 20 in possession, one wood duck as daily or possession limit, and waterfowl hunting until sundown each day of the open season are three of the things that duck shooters have to keep in mind starting today, the opening day of the 1945 season in Illinois and all states in the central zone.

Altho no big flight has moved into the Illinois marshes from the northern lakes to furnish top notch mallard hunting, blinds are at a premium today and tomorrow and reports from down state indicate that the public and daily fee spots frequented by shooters have been sold out for some time.

Good News on Shells

With a comparative shortage of ducks along the Illinois river for this first post-war duck hunting opening, those who do not get many shots today still will have something to cheer about for the good news has just come that more shotgun shells are about to be released for civilian shooters.

The office of surplus property, department of commerce, says that the 40,000,000 rounds of 12 guage shells, frozen for military use since the start of the war, will be sold to dealers this month. [The sale begins this morning.]

Effective at Short Range

Most of these shells are loaded with only 3 drams of powder and 1⅛ ounces of number 8 shot, and therefore are more suitable for quail hunting than anything else, but if no other ammunition is available they can be used and if shot at ducks within a reasonable range, they'll drop birds.

In addition to these light quail loads the government is selling 12 guage shells loaded with buckshot which will give the southern deer hunters a big break, for the boys use buckshot to kill their deer down south.

Parker and Segura Reach Pan-American Net Finals

MEXICO CITY, Oct. 12 (AP)—Frankie Parker, United States champion, and Francisco Segura, Ecuador's title holder, breezed into the finals of the Pan-American tennis tournament today with straight set victories. Parker beat Alejo Russell of Argentina, 9-7, 6-1, 6-1, while Segura eliminated Bob Falkenburg of Hollywood, 6-2, 7-5, 6-0. Patricia Canning Todd of Lafayette, Cal., and Mary Arnold of San Francisco will meet for the women's title.

NEWS OF FINANCE AND COMMERCE

LOANS MAY GIVE BRITAIN EDGE IN SHIP BUYING

Roth Warns Senate of U. S. Stake

BY PHILIP DODD
[Chicago Tribune Press Service]

Washington, D. C., Oct. 12—A senate commerce subcommittee was warned today that current negotiations for a United States loan to Great Britain may result in the British being able to buy surplus American ships at better terms than those available to Americans.

The warning came from Almon E. Roth, San Francisco, Cal., president of the National Federation of American Shippers, at a hearing on a bill providing for disposal of surplus war-built ships.

"The shipping industry," said Roth, "has a great stake in the form and terms of loans to maritime nations if any part of those loans are to be used to purchase vessels. I am informed the British intend to buy a considerable number of our ships if they succeed in obtaining the loan for which they are negotiating."

Americans Pay 25% Down

Roth recalled that recently a 140 million dollar loan to France was proposed which would enable that nation to buy American ships with no down payment and to pay for them over a 30 year period with annual interest at 2¾ per cent. He said Americans must pay 25 per cent down for ships and pay the balance in 20 years with annual interest of 6 per cent.

Roth said Assistant State Secretary Clayton stopped negotiations for the French loan when members of congress showed him the inequities in the terms.

Reconversion Director Snyder today backed down on his insistence that foreigners be given concessions in the purchase of American ships. In a letter to the subcommittee, he withdrew his suggestion that foreigners be permitted to turn in their old ships on the purchase of American surplus vessels.

Would End Bans on Sales

Snyder said he and Adm. Land, maritime commission chairman, agreed that other White House suggestions for the ship sale bill should stand. They included removal of other restrictions on the sale of vessels to foreigners, foreign charters for vessels not purchased, and repeal of a 1934 act requiring products obtained for export under American loans to be carried in American ships.

Later Roth told reporters there was no reason for permitting foreigners to trade in their old ships and that they never have had the privilege. He said the turn-in privilege for Americans is needed to rehabilitate the American merchant marine.

Asks Priority for Americans

Roth said Americans should be further protected in the bill by a provision giving them a six month priority on the purchase of fast C-type fraters. Foreign sale of P-2 passenger vessels, of which this country has 19, and of the 26 bulk cargo vessels, should be prohibited, he said.

In his testimony on the ship sale bill, Roth asked that companies which already have purchased war built vessels from the government be permitted price adjustments which will give them the same benefits obtained by those who purchase ships after passage of the bill.

Hearings on the bill ended today. Sen. Radcliffe [D., Md.], chairman of the subcommittee, said the measure was "so complicated" that he could not forecast when a redrafted bill would be presented to the full commerce committee.

Predicts Vast Purchases of Foreign Bonds

St. Louis, Mo., Oct. 12 [Special]—Within a decade more than 9 billion dollars of private money in this country may be placed in foreign bond issues, J. Clifford Folger of Washington, D. C., president of the Investment Bankers Association of America, said tonight.

J. Clifford Folger

"Few people realize the importance or imminence of this development, which is just around the corner," he asserted.

Compared with Rail Bonds

An outflow of funds of that magnitude would mean the absorption of as large an amount of foreign bonds as the railroad bonds outstanding after more than 100 years of public financing or as much as the public utility bonds after 50 years, Folger explained.

Altho a large part of the foreign offerings will be in the form of bonds guaranteed by the Bretton Woods bank, Folger told the Mississippi valley group of the I. B. A. that "wherever possible we should strive for privately placed credits."

"The 'do good' spirit and sound banking are both needed to get world trade moving," he warned.

Inducement for Private Funds

Bretton Woods bonds may sell to yield as low as 3 to 3½ per cent, Folger predicted, but, allowing for payments by the borrowers to the banks the money would cost them 4 to 5 per cent. Countries with good credit would thus have an inducement to appeal to private investors direct.

Recalling the unsatisfactory experience with foreign bonds sold in this country during the 1920s, Folger said "international banking can really be different this time."

TWO RAIL CHIEFS INSIST ON RIGHTS TO RATE PACTS

Washington, D. C., Oct. 12 (AP)—Gustav Metzman, New York Central railroad president, said today railroad rate making would "bog down in confusion and public disservice" unless the roads are permitted to discuss initiation of new rates among themselves and with shippers.

Metzman and C. McD. Davis of Wilmington, N. C., Atlantic Coast Line president, appeared before a house interstate commerce subcommittee supporting legislation to immunize carriers from anti-trust suits in rate and service conferences.

Davis said the railroads would find it virtually impossible to maintain a rate structure satisfactory to themselves or to shippers without the conference method of rate making.

National Tea Sales Rise 20 Per Cent in 4 Weeks

An increase of 20.5 per cent in National Tea company sales to $8,846,157 in the four weeks ended Oct. 6, compared with the 1944 period, was reported yesterday by H. V. McNamara, executive vice president. He attributed the gain to enlargement of stores into super markets, elimination of other smaller units, and more aggressive merchandising methods.

250 Covered Steel Hopper Cars Ordered by Santa Fe

The Santa Fe railway has ordered 250 covered steel hopper cars of 70 ton capacity from the General American Transportation corporation of East Chicago, F. G. Gurley, president of the road, announced yesterday.

EXPORTS RATED KEY TO END OF MEAT RATION

Food Chain Group Hears OPA View

How long meat rationing will continue depends to a large extent on the amount of meat shipped abroad, James E. Kelley, food rationing director of the office of price administration, said yesterday.

Many "ifs and buts" exist on just what supplies will be earmarked by the government for foreign relief, Kelley told a closed session of the annual meeting of the National Association of Food Chains in the Drake hotel.

"When it is definitely known how much meat will be shipped overseas, OPA will be in a better position to determine the length of time that rationing should continue," he said.

Resume Meat Set-Aside

The government announced Thursday it will resume mandatory meat set-asides Sunday to obtain supplies for Great Britain, France, and other foreign countries.

Kelley said current live stock marketings are 10 to 12 per cent below the level set for domestic consumption. Hog marketings should increase in the "near future," he said, on the basis of fall marketing records. The butter and fats supply has improved and the recently announced turning back of 80 million pounds of butter into civilian channels by the government will do much to bolster supplies.

Face Competitive Era

The association's meeting had a record attendance of more than 750 representatives of food chains and food manufacturers. Among large chains represented were National Tea company, Kroger Grocery and Baking company, and the New York Great Atlantic and Pacific Tea company. Among manufacturers represented were General Foods corporation, National Biscuit company, Quaker Oats company, Corn Products Sales company, William Wrigley Jr. company, and the major Chicago packers.

Clarence Francis, chairman of General Foods, said the food industry faces the most competitive era in the history of food merchandising.

"What the manufacturers must do now is create a demand for better food products," Francis asserted. "The field for improvement of products and packaging is unlimited."

Investors' Guide

Saturday, Oct. 13, 1945

[Copyright: 1945: By The Chicago Tribune]

PNEUMATIC TOOL

Please give me statistical information on Chicago Pneumatic Tool company. What is the sales outlook?—A. E.

During the first half of 1945 the company's net earnings before deducting income taxes decreased 47 per cent from the 1944 level but, after sharply reduced provision for taxes and renegotiation of war contracts, net income showed only a nominal decline. The profit was equal to $1.95 a share on the 335,320 common shares, compared with $1.98.

With war demands at an end, Chicago Pneumatic's sales for the full year are expected to fall well below the 1944 peak of $52,731,000, and profit is likely to be less than the $4.25 a share for that year. The outlook for 1946 is considered good, however. Domestic and foreign demands for portable air tools, compressors, and electric tools are expected to hold sales and possibly profits above the immediate pre-war level. Surplus aviation and shipbuilding tools are not considered a serious problem.

The company's pre-war earnings were subject to wide fluctuations, dropping from $2.50 a share in 1937 to 59 cents in 1938 and recovering to $1.16 before foreign exchange charges in 1939. Sales for those three years averaged $12,288,000. After 1939 yearly profits ranged from $3.01 to $6.15. Common dividends subsequent to 1942 have been $2 a year.

Outstanding are 60,489 $2.50 cumulative prior preferred shares, 181,135 $3 cumulative preference shares, and $517,000 long term debt to a Canadian subsidiary. Both classes of preferred are convertible into common. Net working capital last Dec. 31 was $11,582,000.

U. S. TREASURY STATEMENT

[000 omitted]	Oct. 10,1945	Oct. 10,1944
TOTAL DEBT	$262,373,736	$211,119,599
DECR. IN DAY	40,720	.....
Receipts	115,343	124,219
Expenditures	235,833	491,360
Balance	14,621,973	13,150,963
Cust rcts for mo.	13,424	8,537
Rcts fisc yr Jul 1	11,848,177	11,279,467
Expend fiscal yr	24,784,433	26,764,712
Excess of expend.	12,936,255	15,485,245
Gold assets	20,039,610	20,725,506

Standard of California Plans Domestic, Foreign Expansion

BY ANTHONY WIRRY
[Chicago Tribune Press Service]

San Francisco, Cal., Oct. 12—With "relatively simple" reconversion problems solved, the Standard Oil Company of California is entering the post-war period with a program calling for foreign and domestic operations, 33 million dollars for new facilities and tankers, and new products.

H. D. Collier

The company's plans were disclosed today by H. D. Collier, president, to newspaper writers who are visiting 17 American industrial centers to report industry's progress in reconverting from war time to peace time production.

Arabian Project Big

The largest project in the foreign field is the development of a 200,000 square mile tract in Saudi Arabia thru the Arabian American Oil company and Bahrein Company, Inc., both Standard subsidiaries, and the Texas company. The property will yield an estimated 2 billion to 20 billion barrels of oil and will be tapped by a 1,000 mile 26 inch diameter pipe line extending from the fields to Port Said or some other near-by Mediterranean port, Collier said.

To ship the oil to the United States all the way by tanker would cost about 35 cents a barrel, including Suez canal tolls, compared with 10 to 11 cents a barrel by use of pipe line and tanker, Collier said.

The companies pay the Arabian government 21 cents a barrel for the oil, and plan, at least for some years, to ship only to New Zealand, Australia, and certain sections of Africa, Asia, and Europe. Concessions expire in about 50 years.

Thru wholly and jointly owned subsidiaries, Standard also is carrying on exploration or production programs in Venezuela, Colombia, and Alberta, Canada.

Standard and its domestic subsidiaries have mapped out a 33 million dollar expansion program, including 20 million dollars for new construction and 13 million dollars for five new tankers. This is in addition to heavy anticipated expenditures for repairs and maintenance of existing plants and facilities.

Will Operate Richmond Plant

The company reported it has made a contract with the Reconstruction Finance corporation to operate a major portion of the government owned 100 octane gasoline plant at Richmond, Cal., near San Francisco.

New products include chemicals, fertilizer bases, detergents for soaps, glues, and synthetic impregnants for plywood, transparent plastics, and a paint base, which will make finishes twice as wearable as those in general pre-war use. The company also will market several war developed products.

When Standard gets into full production in a month or two, it and its domestic subsidiaries will employ 21,500 persons, compared with 18,718 in 1939.

Besides its foreign operations, Standard is selling, producing, or exploring thru itself or its subsidiaries thruout the west and south.

END OF RESTRICTIONS MONDAY ON BUILDING VIEWED BOOM SIGNAL

BY AL CHASE

Removal of all war time restrictions on the construction of homes and commercial buildings, effective Monday, is expected to touch off the largest volume of construction in Chicago's history, builders reiterated yesterday. The war production board's order L-41 which banned all except essential war construction, will be extinguished.

Besides removing controls on home building WPB has canceled credit restrictions which blocked owners from repairing or modernizing their residences.

Removal of building and repair restrictions puts the prospective home builder in a pre-war position. He needs no priorities or approval from any government bureau.

He also may sell his house for any price he can get. The builder contractor is no longer compelled to rent part of his homes. There will be no price ceiling on homes, altho new residential units built to rent will come under federal rent control.

STEADY PRICES PAID FOR MOST MEAT ANIMALS

Live stock prices were mainly steady in the Chicago stock yards yesterday. Receipts were moderate for a Friday and demand was heavy enough to absorb quickly all offerings.

The department of agriculture said in Washington, D. C., the total of beef cattle to be fed this winter may be about the same as last season. Cattle on feed then totaled 4,173,000 head.

CHICAGO LIVE STOCK

Hogs—Receipts, 8,000; shipments, 700.
Bulk of sales ..... $14.65@14.85
Month ago ..... 14.25@14.75
Year ago ..... 14.40@14.75
Top yesterday, $14.85; average, $14.75.
Cattle—Receipts, 3,500; shipments, 2,000.
Bulk of sales ..... $16.00@18.00
Month ago ..... 16.00@17.85
Year ago ..... 13.00@17.25
Top yesterday, $18.00; average, $17.00.
Sheep—Receipts, 4,000; shipments, 1,000.
Bulk of sales ..... $13.50@14.50
Month ago ..... 12.75@13.75
Year ago ..... 13.50@14.50
Top yesterday, $14.50; average, $14.00.
Receipts include 5,400 hogs, 1,500 cattle, and 1,000 sheep direct to packers.

Above quotations do not include subsidy payments to farmers. Lambs over 90 pounds are eligible to $2.15 a hundred pounds; 60@90 lbs., $1.50, and all other sheep and lambs, $1.00. Cattle weighing 800 pounds or over and quotable at $14.25 or above are eligible to 50 cents. Government pays subsidy only on stock sold for slaughter.

BENTON HARBOR FRUIT PRICES

BENTON HARBOR, Mich., Oct. 12—Fruit market prices: Concord grapes, 4 quarts, 55 to 60 cents, 12 quarts No. 1, $1.45 to $1.55, No. 2, $1.25 to $1.35. Kieffer pears, bushels, $1.35 to $1.60. Tomatoes, 12 quarts, No. 1, green, 50 to 60 cents, No. 1, ripe and turning 70 to 80 cents; No. 2, 25 to 35 cents. Elberta peaches, bushels, 2 inch, firm stock, $2.25 to $2.50; soft, $1.25. Pimentoes, bushels, $1.50. Cauliflower, pony crates, $1.35 to $1.65. L

CASTINGS LACK REMAINS SNAG TO CONVERSION

The slowing of reconversion of heavy industries to peacetime production was emphasized yesterday by the inability of Goss Printing Press company, one of the largest producers of newspaper presses, to obtain castings, J. A. Riggs, vice president, said Goss is receiving only about 50 per cent of the castings it expected and that efforts to hire more employes and catch up on orders are being delayed.

"Our suppliers tell us that their labor does not want to work at the wages offered and that the suppliers cannot grant raises and make anything while the OPA keeps their prices down rigidly," Riggs said.

Labor trouble has affected for weeks the foundries making castings. On July 25 some 2,000 union workers in 39 of these foundries in the Chicago area went on strike and remained out until Aug. 21, when they agreed on a 4 cents an hour raise and an extension of vacation time. This was less than had been demanded and experience of employers has indicated, it was reported, that production is well below the war time levels.

APPLIANCE FIRM SETS UNIFORM PRICING POLICY

Consumers will be able to purchase major electric appliances at uniform nationally advertised prices for the first time in the industry's history, Ward R. Schafer, vice president of Edison General Electric Appliance company, said yesterday. He said all his company's appliances would reach consumers at a uniform price anywhere in the country instead of at the varied prices existing before the war based on f. o. b. factory pricing policy.

The new policy covers the company's refrigerators, home freezers, washing machines, ironers, dish washers, dryers, ranges, water heaters, and other products. Previously the company had said its electric stoves and water heaters would sell at 1942 prices. Schafer said the move was designed to protect the public against "unauthorized overcharges" that possibly would result from the company's low price plan.

He said possible changes in wiring on the consumer's premises could not be included in the advertised prices.

MARKET RECESS

The New York Stock and Curb Exchanges and the Chicago Stock exchange, closed yesterday for Columbus day, will remain closed today. Banks and commodities markets, including the Chicago Board of Trade, will reopen today.

DELAY ON VETS' LOANS DRAWS BANKER'S FIRE

End Law Conflicts, Chicagoan Urges

BY WILLIAM STRAND
[Chicago Tribune Press Service]

Washington, D. C., Oct. 12—Legislation to correct flaws in the procedure for veterans' loans was urged today by Chester R. Davis, vice president of the Chicago Title and Trust company.

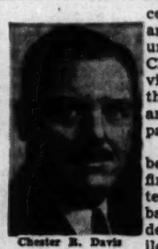
Chester R. Davis

He told members of a senate finance committee that national banks are being denied the privilege of fully serving returning soldiers because of conflicts in the banking laws and the newer laws covering loans to veterans.

Complain of Time Required

Davis, who is chairman of the American Bankers' association committee on service for veterans, criticized the complexity of the loan regulations and the paper work necessary to process each transaction. The biggest single complaint from 3,797 banks thruout the country, he told the subcommittee, has been the length of time needed to get the certificate of eligibility and the loan guaranty certificate from the veterans' administration.

"Information furnished by these banks indicates that it takes 11 days on the average to obtain a certificate of eligibility," he said, "and that it takes an average of 17 days to obtain a loan guaranty certificate, making a total processing time of 28 days."

Time Factor Termed Important

Davis asserted that the time factor is important in making loans. Banks told of veterans' business and real estate deals failing because of the time lapse, he said.

He warned that this problem will become more acute as more soldiers and sailors return to civilian life.

Davis said the solution is both administrative and legislative. Congress could pass a law making the guaranty on veterans' loans automatic, he explained, and the veterans' administration could shorten the length of time required for processing by simplifying its regulations.

AM. BRIDGE UNIT CHANGES IN GARY TO HIKE OUTPUT

American Bridge company, United States Steel corporation subsidiary, yesterday said its Gary, Ind., plant will be modernized and expanded to meet increasing demands for fabricated steel in midwestern and western states. Working area will be increased nearly 10 per cent. Other changes will include rearrangement of fabricating facilities and production equipment, and centralization of the welding area. This will substantially increase output of the plant, which will produce steel for all types of construction.

DIVIDENDS DECLARED

Stock, rate, period—	Payable	Stock of record
General Pub Serv $4 p. $3 arr.	Nov 1	Oct 23
De $5.50 p. $2.75	Nov 1	Oct 23

p—Preferred. arr—In arrears.

SALE OF TERMINATION INVENTORY

Cold Rolled High Tensile Steel Sheet
731,263 pounds 20 ga. 33¼ to 36 inches wide by 85 to 125½ inches long
7,360,694 pounds 16 ga. 33¼ to 36 inches wide by 85 to 125½ inches long

Cold Rolled Mild Steel Sheet
260,470 pounds 20 ga. 36 inches wide by 85 inches long
19,646 pounds 16 ga. 48 inches wide by 120 inches long

Hot Rolled Mild Steel Sheet
11,850 pounds 20 ga. 26 to 30 inches wide by 96 to 120 inches long
121,850 pounds 16 ga. 28 to 54 inches wide by 54 to 120 inches long

Hot Rolled High Tensile Steel Sheet
213,752 pounds 14 ga. 33¼ inches wide by 125½ inches long
955,637 pounds 12 ga. 19 to 37 inches wide by 87 to 120 inches long

Sealed Bids will be accepted at this office until Noon, October 17, 1945

Material will be sold F. O. B. Location

Prospective bidders may inspect material located at: Truscon Steel Company, Youngstown, Ohio — Youngstown Steel Car Company, Niles, Ohio — Leader Specialties Company, Girard, Ohio — Diebold, Inc., Canton, Ohio — J. W. Greathouse Company, Louisville, Kentucky — Ludlow Welding Company, Yonkers, N. Y.

All bids subject to acceptance or rejection under termination regulations by U. S. Army Corps of Engineers

LURIA STEEL & TRADING CORP.
500 Fifth Avenue
New York 18, New York
Bryant 9-8084

PEOPLE AND EVENTS

Col. Richard E. Pfennig, recently released from the army, has resumed his post as regional vice president of eastern operations for United Air Lines, the company said yesterday. R. L. Doble, who took Pfennig's place when the latter went on military leave, will become an assistant to J. A. Herlihy, vice president in charge of operations. Col. Pfennig was a deputy assistant chief of staff and special assistant to the commanding general of the North African air transport command division in Casablanca.

Col. R. E. Pfennig

Stuart Colnon, formerly with the army engineers, was elected vice president of Material Service corporation.

Appointment of Robert D. Stecker as general merchandising manager of Spiegel, Inc., was announced yesterday by M. J. Stecker Jr., president and general manager. He formerly was vice president in charge of fashions and has been a director since May, 1944.

Donald A. Trescott, for the last 10 years sales engineer of the steel and tube division of Republic Steel corporation, has been appointed sales manager of Central corporation, Chicago.

Appointment of J. J. Long as sales promotion manager for the western region of Libbey-Owens-Ford Glass company was announced yesterday by G. P. MacNichol Jr., vice president in charge of sales.

Edward J. O'Keefe, who directed the labor relations section of the Chicago ordnance district, and Allen D. Walters, his assistant, have founded the firm of O'Keefe & Walters to specialize in management-labor problems in contract negotiation.

FOR SALE

Work-in-process, consisting only of partially fabricated parts used in the fabrication of sub-assemblies and assemblies necessary to the manufacture of C-54 Douglas Skymasters at Douglas Aircraft Company, Inc., Park Ridge, Illinois.

This property will be for sale on or after October 17, 1945. Interested purchasers should immediately contact us for information of bidding on material.

DOUGLAS AIRCRAFT CO., INC.
Mannheim, Higgins and Devon Avenues — Avenue 2000, or Park Ridge 2300
PARK RIDGE, ILLINOIS

CONVERSION of BELGIAN BANKNOTES and SECURITIES

BANKNOTES: Up to and including OCTOBER 22nd, 1945, all Belgian banknotes of 100 and up must be declared and deposited with the nearest Belgian Consul by those who have such notes in their possession, also bills of 100 francs and up which are the property of U. S. residents but exist outside of the United States must be declared. Special forms obtainable at the Belgian Consulate must accompany the notes. (After OCTOBER 22nd no declaration and deposit will be accepted.)

BELGIAN SECURITIES: Up to and including NOVEMBER 22nd, 1945, holders of Belgian securities expressed in francs are required to deposit their certificates with members, banks of the FEDERAL RESERVE BANK SYSTEM. Declaration forms which must accompany the deposit are to be obtained from the BANQUE BELGE POUR L'ETRANGER, (Overseas) Ltd. 67 Wall Street, New York 5, N. Y., and after execution must be forwarded to this bank. Necessary instructions will be supplied with the forms. Are exempted the following securities:

A.) Bearer bonds with a nominal value not exceeding 100 francs

B.) Bearer bonds in default since prior to January 1, 1930

C.) Stocks of companies organized prior to January 1, 1930, on which no dividends have been paid since that date and the value of which did not exceed 100 francs on August 31, 1944.

D.) Stocks of companies in liquidation, the value of which did not exceed 100 francs on August 31, 1944, also all bonds expressed in Belgian francs and one or more foreign currencies, also all bonds expressed only in foreign currencies.

FOR SALE ★

Lot 1 246.4 tons Scrap 1½" O. D. X-1020 round C. R. S. Bars, bright finish, 12 ft.

Lot 2 55.4 tons Scrap 1¼" O. D. X-1315 round C. R. S. Bars, bright finish, 12 ft.

Lot 3 5.6 tons Scrap ⅞" x .093 X-1015 ½-hard C. R. S. Strip bright finish, 7 ft. random

Lot 4 9.8 tons Scrap X-1020 C. R. S. in form approx. 63,000 small parts

Lot 5 2.7 tons Scrap X-1315 C. R. S. in form approx. 106,000 small parts

Lot 6 170 lbs. Scrap X-1015 C. R. S. in form approx. 15,000 small parts

CONDITION, Good . . . **INSPECTION,** from 9 A. M. to 3 P. M. Monday through Friday.

BID OPENING, sealed bids in duplicate accepted until 12 noon (Monday, October 22, 1945)*. Mark envelope "Bid on Sale No. 2."

CONDITIONS, shipping instructions and payment in full must be made within five (5) days of notification of award. Material must be completely removed within fifteen (15) days.

LOADING, F. O. B. Cars or Trucks at no expense to purchaser.

L. A. DARLING COMPANY, BRONSON, MICH.

TERMS OF SUBSCRIPTION OF THE TRIBUNE

Order for mail subscriptions must be accompanied by remittance to cover.

Rates in Illinois [outside Chicago], Indiana

ACTION URGED ON COMPLAINTS AT TB HOSPITAL

Sanitarium Doctor Says Charges Are True

CALL HOSPITAL EDITOR

Person who have been kept on the waiting list for entrance into the Municipal Tuberculosis sanitarium for more than 10 days are requested to call the Hospital Editor of The Tribune today between 10 a. m. and 5 p. m. Telephone Superior 0100.

Dr. Clarence Payne, department surgeon of the Illinois Veterans of Foreign Wars and an attending physician at the Municipal Tuberculosis sanitarium, yesterday told representatives of 15 civic organizations that "complaints about conditions at the institution are valid and the city administration should do something about them."

He spoke at a meeting called by the Woman's City Club of Chicago in its headquarters at 410 S. Michigan av. Mrs. T. H. Ludlow, chairman of the club's public health committee, presided. She said the meeting had been called because of recent bitter complaints that the meals at the sanitarium were not fit to eat and that charges were made for medical service which should be free.

Many Letters Received

"I am speaking not only of complaints in the press but of charges contained in letters from patients and others to me and to the club," Mrs. Ludlow said. She said she has received a number of letters since her organization turned its attention several weeks ago to charges against the food and medical care in the M. T. S.

"I have been at the sanitarium for the last 15 years," Dr. Payne said. "Up until eight years ago there were no complaints about the food or anything else, and there couldn't very well be for conditions were all right. Since then it has been different. Certainly the recent accusations—including those Mrs. Ludlow outlined to us—are valid. The administration must do something about it."

A Two Day Investigation

While the meeting was in progress, Mayor Kelly's office made public a report on the sanitarium by Doctors Harold Coon, Ernest O. Mariette, and Henry S. Willis of the Mississippi Valley Tuberculosis conference. The three had been appointed to make the report by Dr. John Towey, head of the Pine Crest sanitorium in Powers, Mich., at the request of the mayor.

They made a two day investigation while the conference held an annual meeting in Chicago and then reported to the mayor personally as he had requested.

Where Does Money Go?

"Chicago gets $60,000 a year of federal funds," Mrs. Ludlow said. "This is intended for case finding. Year after year it goes direct to Dr. Frederick Tice, 74, president of the M. T. S. board. The city board of health has no control over it. We feel the board of health should have some control.

"One of the things we intend to find out is what happens to that $60,000."

The report of Dr. Towey's committee recommended that from 500 to 800 beds be added to the 1,340 in the sanitarium, employment of a full time food director, four to eight additional trained dietitians, and bedside radios.

The report said the doctors believe the food difficulties "which existed up to a month ago have been met satisfactorily" and that "food complaints are no longer justified."

The Towey committee met charges that patients have long been made to pay for certain medical attention which should be free at the institution by recommending improvements in the sanitarium professional department. It said "this would avoid the criticisms currently voiced in the press concerning the acceptances of gratuitities for extra services.

Not a Definitive Survey

"The committee makes this statement," the report said, "even tho it was entirely unable to substantiate a single one of these criticisms."

The committee said: "This report touches in broad outline several aspects of the problem which you [Mayor Kelly] placed before us. It is not in any sense a report of a definitive survey, which if made, would obviously require more time . . . and a much more detailed analysis than has been made."

The doctors said their "recommendations are general and do not imply any criticism of the present personnel. They represent an attempt at changing the system rather than the individuals. However, to accomplish this satisfactorily . . . the board of directors should be a policy making board only. 'The umpire doesn't play ball.'"

Ruled for Many Years

The committee here apparently referred to the fact that Dr. Tice has for many years ruled the sanitarium with an iron hand.

The report, however, did not coincide with statements of hundreds of patients, nurses, employes, and former sanitarium physicians, nor with the statements in several hundred detailed letters received by THE TRIBUNE after publication of bitter accusations.

Neither did the committee's recommendations for additional beds square with the statement of a Chicago doctor who, after an independent inquiry, told THE TRIBUNE Wednesday that 200 to 300 beds are constantly vacant in the sanitarium for some unknown reason, while at least 60 persons constantly are on the waiting list for admission.

Tells of Slaying

[Acme Telephoto]

Donald Cook (left) with Lt. Phil Breitzke of the Chicago police in New Orleans yesterday.

Donald J. Cook, 16, Chicago, held in the Jefferson parish prison at Gretna, La., for the slaying last May in the Stevens hotel of another youth, yesterday said he was "just a little sorry it all happened." Cook was being questioned by Lt. Phil Breitzke, head of the homicide bureau, who flew to Louisiana to return the prisoner here for trial.

Questioned about the fatal stabbing of his friend, Morton Stein, Cook said the fight started when he refused to accompany Stein on a proposed jewelry store robbery.

"I was prepared to break off with him anyway," Cook said. "When we were in New York he began drinking. He had nightmares and was always saying queer things. I knew then that something was wrong and wanted to get away from him."

He agreed to waive extradition, saying, "I'm in enough trouble already."

Goldblatt, Inc., Fined $1,000 on Food Charge

Federal Judge Philip L. Sullivan yesterday assessed a $1,000 fine against Goldblatt Brothers, Inc., on a charge of adulterating food in connection with their bakery at 2608 Lexington st. Attorneys for the company said the bakery had been remodeled since the violations were brought to their attention.

DAILY DELIVERY MAY BOOST MILK COST 1c A QUART

If dairy companies return to daily deliveries when the war time restrictions are raised Nov. 1, milk costs will increase from 1 to 1⅓ cents a quart, Thomas Gilmore, attorney for the Associated Milk Dealers, said yesterday.

He said this estimate was based on surveys made by the companies. In some instances, he asserted, the increased cost would be more than 1⅓ cents.

Members of the Milk Wagon Drivers' union, local 753, of the International Brotherhood of Teamsters [AFL], will meet Oct. 25 to decide on the union's position on returning to daily deliveries. The milk dealers previously had agreed to consult with the drivers before changing back to the old system.

May Favor Daily Deliveries

It is expected the drivers, who have been making more money under the present setup, will vote for daily deliveries to provide jobs for 450 men in service who will be returning to work.

Tom Haggerty, secretary of the union local, asserted dairy companies have made ample profits during the war on deliveries every other day. He said these profits were not passed on to the customer and that a return to daily deliveries would not necessitate increases in milk prices.

He added that with skip deliveries many women buy milk at stores on nondelivery days. When competition between store purchase and door delivery becomes keen again, Haggerty asserted, the housewife will be looking for pre-war service at home.

Favor Skip Deliveries

The companies favor retaining the skip deliveries and have raised the question of whether the consumer or dealer will absorb the extra cost of daily deliveries. Atty. Gilmore said the dairies actually passed on reduced delivery costs to the public during the war in the form of no increase in price as other expenses rose.

Farmers' subsidies for cattle feed which expire in April, 1946, also figure in the future price of milk, Gilmore said. In the winter months, when the rates are the highest, the subsidy amounts to as much as 60 cents a hundred pounds on raw milk. This amounts to approximately 1⅓ cents a quart.

If the subsidy is removed, farmers will ask that the difference be paid by the milk dealers, Gilmore said.

BAKERS REQUEST OPA O. K. FOR PRICE BOOST ON BREAD AND ROLLS

Seven Chicago wholesale bakeries yesterday asked office of price administration approval for increases in the prices of bread and rolls. The increases, the amounts of which were not specified, would be effected by reducing the sizes of loaves and rolls or by raising prices.

The requests were made after William A. Quinlan, a Washington, D. C., attorney representing the Associated Retail Bakers of America and other bakery groups, conferred with Henry Shabsin, OPA food price attorney here. Rae E. Walters, regional OPA head, also sat in the discussions.

Firms requesting the increase, which would require approval of the agriculture department as well as the OPA price division here, were the Continental Baking company, Vienna Model bakeries, John's Bake shop, H. Piper company, Interstate Bakeries corporation, Ward Baking company, and Gordon Baking company.

SLAPS BY WIFE RULED 'CRUELTY' IN DIVORCE CASE

The century old assumption that a husband must figuratively be beaten to death to accuse his wife of cruelty in the divorce courts is no longer valid.

That was the opinion yesterday of attorneys and judges after studying a recent Illinois Supreme court ruling which held in effect that if a couple of slaps are sufficient for a wife to obtain a divorce on the ground of cruelty they also are sufficient for her spouse to get a decree.

Verdict Given in Two Suits

The Supreme court ruling was handed down by Justice William J. Fulton in the case of Dr. Julius Levy, 4010 Madison st., and his estranged wife, Elizabeth, an attorney. Dr. Levy sued his wife for divorce on the ground of cruelty and she countered with a suit for separate maintenance on the same ground.

In Superior court, Judge Joseph Graber granted Dr. Levy a divorce. The Appellate court subsequently reversed Judge Graber and directed him to reconsider the wife's counterclaim of cruelty. It was on a further appeal to the state Supreme court that Justice Fulton made his ruling.

Governed by Same Statute

"In suits for divorce on ground of cruelty," Justice Fulton's opinion stated, "no different principles of law or rules of evidence can be applied where the husband is plaintiff than where the wife is plaintiff. Both parties are governed by the same statute, which draws no distinction because of sex."

In his divorce bill, Dr. Levy charged his wife with [1] striking him with a book, [2] scratching him on the face and using profane language in the presence of patients in his office, [3] striking him with a folding chair, [4] kicking him, and [5] throwing a statue at him—which missed its mark.

Need Not Be "On Alert"

The acts of Mrs. Levy were not slight in any sense, Justice Fulton ruled and added, "A husband is not required to spend his domestic or professional hours on the alert for slaps, clawing fingernails, flying objects, and humiliating scenes."

Justice Fulton ruled that the Appellate court erred in reversing the divorce decree granted Dr. Levy but ordered both Dr. Levy's divorce action and his wife's bill for separate maintenance dismissed.

VETERANS OF WAR II. PLACE LOYALTY TO COUNTRY ABOVE ALL

Executive and resolutions committees of the American Veterans of World War II., an organization of former service men and women known as Amvets, recommended yesterday the adoption of a statement of policy that listed as its first demand "loyalty to the United States of America," and asserted that "the welfare of the nation be placed above the interests of any individual, group or organization." They met in the Stevens hotel.

The proposed statement of policy also asserted that "both labor and industry have a paramount duty to the American people to reëstablish their faith by removing from their ranks and leadership professional racketeers, labor haters, labor baiters, and agitators, regardless of what names they go by or positions they occupy."

The veterans, who said there are delegates from 136 posts in 36 states, heard advice on how to run the organization. Col. Jacob L. Arvey, issuing greetings in behalf of Mayor Kelly, told them to stay out of politics; Secretary of State Barrett, veteran of both wars, greeted 146 of them in behalf of the state, told them to get into politics with both feet. Then both Arvey and Barrett joined the organization.

WANT AD INDEX

To Place a Want Ad
Telephone SUPerior 0100
Ask for a Want Ad-Viser

	Page	Col.
Apartments—See To Rent	21	4
Arts and Antiques	20	1
Automobiles—For Sale	23	2
Auto Repairing, Equip.	23	2
Auto and House Trailers	23	3
Autos to Rent	23	4
Loans	23	2
Trucks, Trailers, Tractors	23	3
Wanted	23	3
Aviation	20	5
Barter and Exchange	21	6
Board and Lodging—[See To Rent—Rms., Rm. & Board]	21	4
Boats, Yachts, Etc.	20	1
Building Materials	23	9
Heating, Plumbing Equip.	23	9
Business Opportunities	21	3
Business Service	21	2
Distributors	21	2
Manufacturing	21	3
Partnerships and Investments	21	3
Wanted	21	3
Business Personals	20	1
Business Directory	20	1
Cameras, Optical Goods	21	6
Cemeteries	12	3
Clothing, Furs, Etc.	23	9
Collections	20	9
Dancing Schools	20	5
Death Notices	12	3
Dogs, Pets and Equip.	20	9
Miscellaneous	20	9
Dressmaking, Millinery Schools	20	1
Financial	20	9
Help Wanted—Omitted Today. See Note on page 23, column 9.		
Horses, Harness, and Wagons	23	9
Hotels and Apartment Hotels	21	4
Home Furnishings; Furniture	23	6
Home Furnishings Wanted	23	8
Household Appliances	23	9
Instruction	22	9
Jewelry, Diamonds, Old Gold	20	3
Legal Notices	23	9
Loans—Personal & Business	20	5
Lost and Found	20	2
Machinery and Equipment	23	8
Wanted	23	8
Miscellaneous—		
For Sale	20	6
Wanted	20	7
Monuments, Mausoleums	12	4
Mortgages [See Real Est. Loans]	22	9
Motorcycles and Bicycles	23	9
Moving and Storage	23	9
Musical and Dramatic	20	3
Musical Instruments	20	8
Office Furniture and Devices	20	5
Painting and Decorating—[See Business Directory]	20	1
Personal	20	2
Pianos & Organs [See Mus. Ins.]	20	8
Poultry, Chicks, and Equip.	23	9
Printing Machy.; Supplies	20	1
Radios, Supplies, Service	23	9
Real Estate—		
Apartment Buildings	21	7
Business Property	21	9
Houses	22	9
Houses Built to Order	22	8
Farm Lands	22	9
For Exchange	22	8
Industrial Properties	22	8
Loans, Mortgages	22	9
Miscellaneous	22	8
Resort Properties	22	7
Suburban	22	7
Vacant	22	7
Wanted	22	9
Religious Services	12	2
Sew. Machs. [See Hshld. Appl.]	23	9
Situations Wanted	20	4
Sporting Goods	20	1
Store and Bar Fixtures	20	7
To Rent—		
Apartments	21	4
Apartments to Exchange	21	4
Apartments, Rooms to Share	21	4
Furnished Apartments	21	4
Housekeeping Rooms	21	5
Houses [City and Suburb.]	21	5
Indust. Propts. [See R. E.]	22	9
Miscellaneous	21	6
Rooms—Room and Board	21	4
Stores, Offices, Shops	21	6
Travel	20	7
Trade Schools—Men	20	3
Trade Schools—Women	20	3
Typewriters and Supplies [See Office Furn. & Devices]	20	5
Undertakers	12	4
Wanted—To Rent		
Apartments	21	6
Houses	21	6
Indust. Props. [See R. E.]	22	9
Miscellaneous	21	6
Rooms	21	6
Stores, Offices, Shops	21	6

BOATS, YACHTS, ETC.

SPEEDBOAT SPECIALS!!
Mullins 16 ft. steel...$525
Barrows 23 ft. alum., 165 h. p...$785
All perfect cond. 8255 South Chicago.

SNIPE—Excellent cond.; dinghy, oars, paddle, life jackets, cushions, running lights, etc.; $250. Rog. 8265.

SKANEATELES lighting sloop, racing record; 2 suits sails; spinnaker; extra mast; rigging; full equip. Pk. Rid 431.

CENTURY AND OWENS BOATS. Maypole Boats & Mtrs., 5901 W. Madison.

SNIPE sail boat—New 1942; good condition. Independence 4829.

4½ H. P. Water Witch outboard motor—A-1 condition; price $100. Pal. 4940.

5½ H. P. Outboard motor—Alternate firing; twin; gd. cond. 1037 N. Wolcott.

18 FT. speed boat—Cheap for quick sale. Lombard 8002-L-4.

ARTS AND ANTIQUES

SOLID walnut bedroom suite—3 piece; marble tops, early Victorian style; extra fine. Pekin China chair, teakwood, inlaid in pearl. Emma Derkum, 210 Penn-av., Dowagiac, Mich.

BLACK walnut double bed and marble top dresser with almost full length mirror, 100 years old, in beautiful condition. F. W. Benson, Andover, Ill.

REMOVAL sale—Antiques, bric-a-brac, china, jewelry, music box, antique fire arms. 2752 Lincoln-av.

FOR SALE—Criterion music box, antique, with 10 records. Good condition. $100 takes it. Address J H 5, Tribune.

ANTIQUE Chinese teakwood cabinet—Beautifully carved. Rog. 8265.

SPORTING GOODS

9 SETS men's steel shaft golf clubs, $19-$35 a set; 4 ladies' sets, $15-$29; woods, irons, golf bags, wood shaft irons, 50c each.; will show at your home. Rep. 3620.

WTD. to buy—Browning automatic shot gun, 12 gauge or 16 gauge. Moh. 2624.

WANTED—12 OR 16 GA. SHOT GUN; good cond.; priv. party. Atlantic 7627.

PRINTING MACHINERY; SUPPLIES

PRINTING plant—Complete shop, including vert. presses, Kluge, cutter, stitcher, folder, and stock. Shop doing $20,000 per year. Address S M 65, Tribune.

WILL sell one 12x18 Gordon including one horse power motor with button controller. Also two Liberty model multicol. presses. Address P G 379, Tribune.

WTD.—20x30 in. or larger die cutting press. Address A B 515, Tribune.

DRESSMAK'G; MILLINERY SCHOOLS

LEARN dressmaking, dress designing, pattern draft, or millinery; days, eves. Free booklet. Master College, 400 S. State.

SENE SCHOOL—Design, dressmkg., millinery, pattern draft.; day-eves. Van. 0933.

DRESS design, patterns, dressmkg., millinery. Forest Academy. 36 S. State.

BUSINESS DIRECTORY

PAINTING—Call Jack for est. on ext., int. dec. Estebrook 4966 or Van. 2627.

ALL TYPES OF HAULING AND MOVG. SEELEY 3966.

ACCOUNTING and tax service by CPA. Reasonable. Address T L 62, Tribune.

BUSINESS PERSONALS

MISSING PERSONS LOCATED — $10 Anywhere in States. Northwest Secret Service, 139 N Clark. Ran 2392.

ALARM CLOCK shortage?—Why worry? We call you any hour. Kedzie 3868.

LOST AND FOUND

BEADS lost—Pearl, on 71st-st. Keepsake. Liberal reward. Aberdeen 2315.

BICYCLE lost—Boy's; vic. International House; reward. Hyde Park 4908.

BRACELET found—Catholic medal; on Evanston L, Tues. nite. Hol. 8341.

BRACELET LOST—I. D., GOLD, ENGRAVED "JUDY"; REW. PAL. 1655.

CARDCASE lost—Brown; Oct. 6; liberal reward. Maybrook. Nev. 3209 or Sec. 4528.

CARTON LOST—$100 REWARD
Sept. 29, containing books and income tax record; bet. Sheridan-Northwest-hwy.-Devon. Phone Newcastle 8129.

COAT lost—Ladies' light blue, 2 button, short topcoat, with Biltmore label; liberal reward. Ravenswood 9622, between 6-9 p. m.

CORSET lost—At Woolworth's, State and Washington, Oct. 11. Need badly. Reward. Estebrook 4933.

DOG lost—Part Chihuahua, female; 9 lbs.; brown, black tail, short hair, erect ears; "Jipsy;" 4800 block, N. Magnolia; rew. $25. Lon. 6297.

DOG lost—Fem. Afghan hound; lite tan color; 4 yrs. old; answers to "Roo"; last seen vic. Polk and Wells, 9-21; reward. Har. 9700, local 229.

DOG lost—Irish Setter; all red; named "Red." $50 reward. Call Diversey 9660, 964 Belmont-av.

DOG lost—English setter, male, black and white; Evanston license; "Ronnie." Reward. Greenleaf 4465.

DOG found—Young black and white male collie-shepherd dog. Riverside 5260.

DOG lost—Black-white; part Springer; children's pet; won't hunt. New. 2551.

DOG found—Female Irish Setter. Call Forest 4481.

DOG lost—Boston Bull; female, "Tuffy." 67th-Racine. Reward. Beverly 7538.

EARRING lost, 1—Pearl, on N. State-pkwy. betw. North-av. and Goethe. Del. 3931.

FUR Scarf lost—Silver fox, on north bound Wentworth car Thurs. Rew. Abe. 4136.

KEYS lost—Vic. Furniture Mart or 67th-69th, west of Stony Island; reward. Address T L 64, Tribune.

PIN lost—Gold, curly-cue design with navy wings, between Studebaker theater and 63 E. Congress parking lot; reward. University 5760.

PIN lost—Small sunburst petal pin; diamond in center; loop; rew. Cen. 1676.

PIN lost—Hobe gold plated sterling, var. col'd. jewels. Rew. Mich. 7150, R. 230.

PURSE lost—Black corde; vic. 68th-Oglesby, containing dark glasses, money. Reward. Dor. 3681.

RING lost—Lady's dinner ring, cont. 4 diam., .25 kt. each, 5 sapphires, 1 black opal.; vic. doop or Hyde Park, Oct. 11. Lib. rew. Call Miss Kappel, Wab. 8488.

RING lost—Gold; setting; Sat. night; vic. Stoner's Restr. Reward. Keystone 6475.

SABLE fur piece lost—vic. 22d-Ridgeland, Berwyn; rew. Berwyn 4633.

SUITCASE lost—Corner Ogden and Ashland; wife of returned soldier; reward. Call Monroe 2828, Apt. 405.

TRUCK floor jack lost—Walker, betw. 3300 Broadway and 4500 W. Palmer; reward. Alb. 5000.

WALLET lost—Brown; Fri. eve., Oct. 5, in phone booth at Kedzie and 5th-av. Finder please keep money. Send pers. contents to owner, who is ill and deeply troubled.

WALLET lost—Ladies' blk. leather, vic. State-st. between Wabash-Randolph, Oct. 7; reward. Edg. 2665.

WALLET lost—Black; navy man's personal papers; reward. R. E. Bliss, 243 Parnassus-av., San Francisco, Cal.

WRISTWATCH lost—White gold, with diamonds; Lady Elgin; Mon., vic. Oak Park or Austin; reward. Man. 7148.

WRISTWATCH lost—Diamond Lady Elgin, at Wash'ton track Wed., Oct. 10; Keepsake. Lib. rew. Bri. 4486 or Amb. 2734.

WRISTWATCH lost—Man's, stainless stl. case and metal band. S. Shore district. Liberal reward. HARrison 6100.

WRISTWATCH lost—Lady's white gold Elgin with 4 diamonds in corners of case; rew. Mr. Ingebritson, Wab. 6400.

WRISTWATCH lost—Clinton lobby loop thea., Oct. 10. Kpsake. Rew. Yar. 1864.

$75 LOST—Veteran's mustering out pay; Sat., Oct. 6, S. Side. Reward. Call Triangle 9532.

PERSONAL

AXEL WILHELM SWANSON, born in Sweden, 1895. Last known address Chicago, 1929. Please communicate with sister, Mrs. Ellen Pearson, 6215 S. Parkside-av., Chicago, Ill. Brother, Julius, dead. Estate to be settled.

I HAVE not been responsible for any debts heretofore incurred by any one except myself, and will not be responsible for any debts incurred by any other than myself.
Roy Guilfoyle, 5555 Sheridan-road.

WE have purchased from John Sedor tavern located at 5310 W. Fullerton. Will not be resp. for any debts but our own aft. Oct. 11, 1945. W. & H. Kilian.

PURCHASED A-1 Welding Works, 3604 Chicago-av.—Responsible for debts contracted by myself only from this date on. E. A. Rexroth, 1617 S. 59th-av., Cicero.

DISSOLVED partnership of the Advance Industries, 4318 W. Schubert, rear; responsible only for debts contracted by myself. Mr. Adam Natali, owner.

I AM not responsible for any debts other than my own. August John Schmidt, 4638 Kasson-av., Chicago.

HAVE purchased bakery at 3250 N. Cicero, Oct. 6—Not responsible for debts other than my own. Frank Kuntner.

NOT responsible for debts contracted by any one but myself. RICHARD A. KOEHLER, 1521 W. 18th.

NOT resp. for debts other than my own. Char Ann Shoppe, Angeline Seaman and Charlotte Zaley, 3657 W. 26th-st.

NOT responsible for any debts contracted by any one but myself. Howard Dingman, 2356 Blue Island.

NOT responsible for debts contracted by any one but myself after Sept. 24, 1945. James E. Nairn, Plymouth, Mich.

HAVE sold my grocery and dairy store at 4957½ W. Diversey-av. Responsible for my own debts only. MAX SIMON.

RESPONSIBLE—For debts contracted only by myself. Elmon I. Earll Jr. 3922 N. Ashland.

FRANK—Contact me or relatives about legal papers or I will lose everything; must have your signature. E. L.

RESPONSIBLE for debts contracted by myself only. Wallace H. Helder, 2822 Melrose-st.

NOT responsible for any debts other than those contracted by myself. ELMER CISLER, 253 W. 47th-st.

I, MARTIN A. MATT, will not be resp. for any debts or oblig. exc. those incur. by myself. 6514 Eberhart, basmt. apt.

JACK B.—PLEASE PHONE ME AT HOME after 6 Fri., Sat., or Sun. M. S.

ELAINE—Call or come home. About children. ED.

JOE M.—Received money order. Thanks a million. SYLVIA M.

MARK—Contact me at my sister's. Look up her phone number. OPAL.

BILLIE DI FOGGIO—Call me; urgent. Freddy.

NOT respon. for any debts but my own. Raymond Peter Bohling, 447 E. 87th-pl.

RESPONSIBLE for no debts other than my own. F. Di Foggio, 3223 N. Kostner.

NOT resp. for debts contr. by any one but self. Flor. Pierre, 2423 N. Janssen.

RESPONSIBLE for my own debts only. Howard H. Raines, 6136 S. Ellis.

NOT resp. for debts made by any one but myself. Talman Thomas, 3147 Calumet.

NOT responsible for any debts but my own. Mrs. H. A. Parker, 1503 Fullerton.

HARRY—Please get in touch with me. JO.

NOT respon. for debts other than my own. JOHN H. LA BOLLE, 127 W. 111th-st.

DEAR JIM—Wherever you are everything O.K. at hm. Come hm. at once. Marion.

PERSONAL

ANY ONE knowing the name and address of the married daughter of Felix Bieger, deceased, brother of the late Gertrude Schwabl, communicate with N. E. Brown, Attorney, 5 South Fitzhugh-street, Rochester 4, New York.

TRADE SCHOOLS—MEN

LEARN
MASTER MACHINIST
MECHANICAL DRAFTING
Get actual experience in shop practice, blueprints and drafting. Allied shops are completely equipped and modern. APPROVED FOR G. I. TRAINING. DAY AND EVENING CLASSES. Visit shops or send for free booklet. Allied School of Mechanical Trades. 1340 S. MICHIGAN-AV. HAR. 3915.

ELECTRICITY—RADIO
"Learn by Doing." Get ready for a real peace time job in Electricity or Radio-Electronics DAY or eve. Call any day or Mon. and Thurs. eve. Veterans—ask for information on G. I. training. If you can't call, phone or write. No obligation. No salesman will call.
COYNE ELECTRICAL SCHOOL,
502 S. Paulina. Phone Seeley 7722.

GREER
Shop Training [43d year].
Refrigeration. Body and Fender.
Tool-die. Lathe separate, $30.
Auto.-Diesel. Drafting.
WELDING. H. S. APPROVED.
460 S. State. Tel. Harrison 5070.

RADIO BROADCASTING
Our former students are employed in radio all over the U. S., announcing, acting, writing, newscasting. Also govt. schooling for veterans. DAY or EVE. Phone WAB. 6762, or write or call COLUMBIA COLLEGE. Fine Arts Bldg., Michigan nr. Congress.

REFRIGERATION
AIR CONDITIONING
Learn by actual shop work.
G. I. approved. Day or evenings.
Call or write for free catalog.
COMMERCIAL TRADES INSTITUTE,
209 W. Jackson. Wabash 8380.

RADIO—TELEVISION
Electronics, Snd. Movies—GIs, Civilians. Modern laboratories; loads of equipment. DeFOREST'S TRAINING, INC. 2533 N. Ashland. Lin. 7260.

MACHINE DRAWING
VETERANS or civilians—Inquire now. Call, write, or phone. Open evenings. CHICAGO TECHNICAL COLLEGE. CALumet 8200. 2000 S. Michigan.

REFRIGERATION
Air conditioning Evenings or Spare Tm. Op. Mon., Tues., Thurs., Fri. till 9 p.m. UTILITIES ENG. INSTITUTE, Diversey 8633. 1314 W. Belden-av.

LEARN Freight Rates and Routes. Day or evenings. G. I. approved. COLLEGE OF ADVANCED TRAFFIC, 14 E. Jackson. Dept. T 6. Har. 8649.

LEARN FREIGHT TRAFFIC—Day, eve. Vet GI training. Call, write. Freight Traffic Institute, 176 W. Adams. Dept. T8.

LEARN BARBERING—Day and evening classes. Weeden's, 1231 W. Madison.

LEARN BARBERING at MOLER'S. 1st institution of its kind. 177 N. State.

RADIO-RADAR-TELEVISION — American Television Labs., 433 E. Erie.

DENTAL TECH'S Trained—Big Pay G.I. Approved. Nat'l School. 10 W. Jackson.

TRADE SCHOOLS—WOMEN

Learn Beauty Culture
EARN BIG MONEY
Classes Starting Now
Days, Part Time or Eves.
You receive more for less money at
Selan's Beauty Schools
Visit, write, or phone for booklet.
Loop—32 N. State. And. 4560.
South—6404 S. Halsted. Nor. 2500.
North—4066 Milwaukee. Ave. 4200.
West—4101 Madison-st. Sac. 2727.

LEARN SWEDISH MASSAGE
IN 6 WEEKS THE PRACTICAL WAY.
COMPLETE COURSE, $65.
POSITIONS AWAITING.
SELAN SYSTEM.
LOOP—32 N. State-st. AND. 4560.
SOUTH—6404 Halsted. NOR. 2500.
NORTH—4066 Milwaukee. AVE. 4200.
WEST—4101 MADISON-ST. SAC. 2727.

RADIO BROADCASTING
Our former students are employed in radio all over the U. S., announcing, acting, writing, newscasting. DAY or EVE. Phone Wab. 6762, or write or call COLUMBIA COLLEGE. Fine Arts Bldg., Michigan, nr. Congress.

LEARN BEAUTY CULTURE.
Complete course, $125.
VOGUE—NEW FASHION SYSTEM.
State accredited.
2558 Milwaukee. Bel. 2020.
3304 Lincoln. Buc. 7070.

BECOME A
FASHION OR PHOTO MODEL.
Call or write for free test chart.
JO KEITH,
14 W. LAKE-ST. DEARBORN 0134.

THE ORIGINAL AND ONLY
CHICAGO BUSINESS COLLEGE
REPUTATION MEANS A LOT
190 N. State. Since 1887. Fra. 4122.

BURNHAM BEAUTY SCHOOL
HAIR STYLING BEAUTY CULTURE.
VETERANS: Inq. about GI Training.
140 N. State. Day or eve. Ran. 3351.

FASHION AND PHOTO MODELING
APPLY PATRICIA STEVENS.
30 W. WASHINGTON. STA. 1781.
CLASSES NOW FORMING.

REIM BEAUTY SCHOOL—6 E. Lake-st. Cen. 4906. Day and eve. classes.

MARINELLO System of Beauty Culture—Gertrude Hale School. 162 N. State-st.

GRETA DEAL SCHOOL OF BEAUTY CULTURE, 3206 N. Wilton. Wel. 1638.

Learn BEAUTY CULTURE at MOLER'S. 1st Institution of its kind. 177 N. State.

BE a doctor's assistant—Lab. technician. Century Col., 30 E. Adams. Fra. 8478.

GRETA DEAL SCHOOL OF BEAUTY CULTURE, 3206 N. Wilton. Wel. 1638.

DENTAL nursing—Short, practical course. Easy to learn. Nat'l School. 10W. Jackson.

JEWELRY, DIAMONDS, OLD GOLD

CASH FOR YOUR DIAMONDS
HIGHEST PRICES PAID.
Old Gold, Pawn Tickets Bought.
Member Chicago Assn. of Commerce.
AMERICAN
DIAMOND SYNDICATE
37 S. WABASH-AV. 3D FLOOR.

GET OUR CASH PRICE
BEFORE SELLING
Diamonds, Watches, Pawn Tickets.
THE U. S. LOAN BANK,
10 N. CLARK-ST. 6TH FLOOR.

DO YOU WANT MORE CASH?
We pay highest current prices or make loans on your diamonds and jewelry
ILLINOIS STATE PAWNERS ASSN.
SECOND FLOOR, 140 N. DEARBORN.

FULL value for diam., watches, old gold. ROMACK DIAMOND EXCHANGE, 7 W. MADISON, AT STATE, RM. 501.

I PAY HIGHEST PRICES FOR GOLD, DIAMONDS, JEWELRY, WATCHES. LLOYD J. BUTLER, 133 N. CLARK.

ILL. Diamond Syn.—Cash, dia., old gold on tkts. Dea. 6711. 5 S. Wash. R. 812.

1.47 CT. DIAMOND in lady's ring, $135. Levinson's Loan Bank, 739 N. Clark-st.

MUSICAL AND DRAMATIC

SINGERS WANTED—For radio hymn chorus; must be familiar with gospel hymns; rare opp.; audition all eves.; 7:30. 5247 W. Madison-street.

PIANIST—White, 6 or 3 nites wk. Tavern n/w side Address P C 277, Tribune.

BOB TOMLINSON'S versatile orchestra—For weddings, parties, etc. Key. 8491.

HAVE accord., pianists, orches., actrs., entertn'rs. Thomas. 162 N. State. Dea. 2734.

SITUATIONS WANTED—MEN

(★ Denotes U. S. veteran)

Men—Stores and Offices

ACCT.-BKKPR.—Expd., A-1 refs.; part time only; small complete set, tax forms, etc.; $1.50 hour, or assist, $1.25 hour. ADDRESS S N 530, TRIBUNE.

ACCOUNTANT—4 yrs.' exper. cost. 3 yrs. public; some retail; available now. Address S N 307, Tribune.

★ACCT.—Veteran II.; bkkpg. service as low as $1.50 per wk., taxes. Vic. 1947.

BOOKKEEPER-Acct.—Part time; over 19 years' exp.; all statements; competent; reasonable. Address S N 492, Tribune.

SENIOR accountant—10 yrs. pub. exp.; desires conn. pub. or corp.; capable of prep. income tax returns; sal. reas. Address P F 108, Tribune.

★SENIOR ACCT.—8 yrs. public acct., audit., tax exper.; desires internal pos. with growing corp. Briargate 1548.

STATISTICIAN and market research; experience; young grad. U. of Chicago. Address S N 80, Tribune.

Executives and Managers

INDUSTRIAL engineer—Age 40. Thoroughly competent and experienced; not a "war wonder." Time and motion study, flow charts, plant layout, tools and methods, planing. Seeks position as production manager, active assistant to genl. mgr., or anything related to industrial engineering. Write P. O. Box 934, Springfield, Illinois.

MAN, age 40—Wants meat concession in Food Mart, or will rent fixtures in Food Store, or position in Food business. 25 yrs. experience as buyer, manager and owner. Seven years in last position. Address P G 540, Tribune.

MATERIAL handling engineer available Nov. 1—Factory and warehouse experience; inventory control, production planning, methods improvement; will locate anywhere. Address P F 269, Tribune.

SUP'T-General Foreman—Processing. 18 yrs. job shop and production; 3½ yrs. supervision; tool room and machinist. Free to leave city. Age 36. Married. Address S M 559, Tribune.

LOAN AND DISCOUNT MGR.
10 yrs. of proven ability in sales promotion; all phases operation; prefer assoc. small Co. with view of future. Investment. Address S N 314, Tribune.

ACCOUNTING SUPERVISOR.
Available part time; univ. grad; C.P.A.; loop pref. Address P F 114, Tribune.

Men—Professions and Trades

ARCHITECT—Reg., 35, MIT grad. Also law degree. 11 yrs.' exp.; all types building, now Wash. repres. aircraft corp. Avail. as chief drftsm., designer, client contact. Address J H 2, Tribune.

CARPENTER—Fact., ofcs. remod.; insur.; A1 serv. since 1920. Chemers, Nev. 9655.

DESIGNING ENGINEER.
Create, design, styling, redesign; part time basis. Address P F 218, Tribune.

★EDITORIAL WORK—For ex-sailor, 6 yrs. newspaper, mag., experience. Chance for advancement. Newcastle 2606.

NURSE—Male; act as companion physical, mental case; will travel. Gre. 4359.

PAINTING-decorating—Inter. and exter.; commercial and residential; spray or brush; quick service; go anywhere. Eugene Decorating Co. Haymkt. 6833.

PAINTING-Decorating; residential, commercial; insured. We take pride in our work. Wellington 5980.

PAINTING-DECOR. — Interior, exterior; stores, halls, apts. Wel. 1562.

PAINTER—Decor., calcim., paper, etc.; hi-grade work; reas. rates. Div. 6713.

PAINTING, calcimining, paper hanging, wall washing—Monroe 0593.

PAINTING and decor.—Interior, ext.; exc. work.; reas.; refs. Shel. 2189.

PAINTING and paper hanging—Lowest prices. Roc. 6775 and Roc. 4738.

PAINT.-decor. — Resid. interiors; better work; lower prices; refs. Lincoln 1751.

PAINTING-Decorating—Neat work; very reas.; insured. Buckingham 9876.

PLASTERING and patching—Brk. or cem wk.; city-wide. ERICKSON, Moh. 5577.

PLUMBING, heating—City-wide service; 4 hours minimum. Phone Kedzie 7739.

PHOTOGRAPHER'S asst.—Young man desires position with comm. photo. Willing to learn. Address P C 281, Tribune.

Men—Butlers, Chauffeurs

COOK-Housework—Japanese, wishes position, city, suburb; small family. Hirata, 342 W. Chicago-av. Whi. 9166.

Men—Hotels, Restaurants

CHEF—Cook expd.; exc. ref; restaurant, tavern, club. Oakland 7239.

CLUB MGR.—26 yrs. of experience; highly successful, fine record, expert in food, bar, and service, desires position with club interested with my bckgrd. qualifications. Address S N 302, Tribune.

COOK—Col.; fast.; rel.; all around; wife fast dishwhr. Address P F 199, Tribune.

PORTER—Col., first class club or store. VICTORY 6905. HARRY.

STEWARD—BUYING; GD. REFERENCE. ADDRESS P C 289, TRIBUNE.

Salesmen

MANUFACTURER'S REPRESENTATIVE—Covering NEW ENGLAND could use a few additional lines. Particular interest in PARTS and ACCESSORIES for RADIO, ELECTRONICS, and ELECTRICAL APPLIANCE MANUFACTURERS. Others considered. Commission basis. Chicago appts. Wed. thru Sat. Address S N 264, Tribune.

DRUG salesman with branch mgr. and supervising experience desires position in Eastern market. Acquainted with jobbers, chains, and better independent dealers. Address J J 42, Tribune.

★ VETERAN, 25, with car, wants selling pos. in city with tavern and rest. supply co. or liquor concern; previous selling exp. Address P F 155, Tribune.

Men—Miscellaneous

INTEL. yng. man—29; with car; free to travel; no soliciting; money needed badly; job must pay well. Cap. 5172.

PRIV. investigator will make domestic and industrial investigations; specializing divorce cases. Cap. 6262.

★YOUNG man—24, desires job where individual initiative will pay dividends; free to travel. W. S. Canty, 8525 S. Throop.

YNG. man—Colored; 30 yrs. old; any kind of work considered. Engle. 10374.

★PORTER—Part time aft. 10 p. m. or before noon; colored. Seeley 2978.

SITUATIONS WANTED—WOMEN

(★ Denotes U. S. veteran)

Women—Stores and Offices

ACT.-Sec.,—Un. grad., pub. actg. exp., 5 ds., lp., $50. Address P F 315, Tribune.

BOOKKEEPER-asst. or secretary—12 yrs.' exp. accts. rec. or pay. Dictaphone; light dict.; perm.; sincere; $45. Address S M 342, Tribune.

COLLEGE graduate—Refined, adaptable, with legal background; 12 yrs.' exp. in general office work desires to change position for one in which she can use her legal knowledge. Can give ref. Address S M 550, Tribune.

RECEPTIONIST-TYPIST—Young, attractive; 3 yrs. university, also business training; Michigan-av. or loop office; 5 day week. Address P G 335, Tribune.

RECEPTIONIST and Hostess—PBX swb. opr.; mid. aged; no typing; successful in meeting; depend. cooperative. Bit. 0346.

SECRETARY—5 yrs. legal.; 1 yr. advertising exp.; 5-5½ day week, $50 wk. Address P C 291, Tribune.

STENO.-secy.—Exp.; dependable; des. int. work; pref. small office, N. S.; 5 days. Address J H 11, Tribune.

WE address envelopes or cards at home Lackawanna 1287 or 1049.

Women — Professions, Trades

COLORIST—Will do oil tinting of photographs for a studio at my home; full time available. Kedzie 3375.

NURSE-Companion—Pract., hosp. training, middle age; perm.; free to travel; 20 hr. duty; adults. Plaza 9240.

PRACTICAL NURSE—Will take any adult case. Virginia 0234.

Women — Household Help

NURSE [infants]—1 baby; perm.; best refs. Prefer S. S. Plaza 0609.

CHAMBER or Waitress Work in private home. Prefer adult family doing south. $30. A-1 references. Ind. 3735.

HSWK.—4 days a week; willing to get dinner. $26.50. Pullman 8726.

MAID—Neat, intelligent, exper.; colored; will travel. Dre. 0051, after 7.

Women—Miscellaneous

CAPABLE business woman with car wants position in or out of city. ADDRESS P J 54, TRIBUNE.

Employment Agencies

CLEANING-laund.—Fast; $5-$6, carfare. Evelyn's Placement Service. Ken. 8085.

OFFICE FURNITURE AND DEVICES

ADDRESSOGRAPH, pract. new, auto. feed, compl. with all access.; elec. graphotype, newest keyboard model, hardly used; comptometer, 10 column, newest model; 2 multigraphs with ink attach., auto. feed, good cond.; 5 typewriters, factory rebuilt, good cond. Kenna Appliance Co., 874 Green Bay-rd., Winnetka. Winnetka 900.

NEW AND USED DESKS, CHAIRS, SAFES, TABLES, DECEP. RM. FURNITURE. LG. SELECTION, PRICED LOW. R. W. McGRATH, 1672 W. OGDEN-AV. SEELEY 4060.

2 MOD. wal. pedestal exec. desks, 2 exec. chairs, 1 matching secretarial desk, 1 posture chair; 6 leather seat-and-back armchairs. Used only 1 mo. Will sell lot for $500. Call Cal. 4670.

Wanted from Private Party
Desks, chairs, file, add. mach., safe, typewriter. Call Humboldt 6642.

BUY OR SELL—NEW SAFES AND MONEY CHESTS NOW AVAILABLE. MOSLER SAFE CO., 214 W. JACKSON. RAN. 0211.

A & B LABEL safes; director's tables; desks; files; add. machines; Kardex visible files; 150 steel lockers, etc. Business Furniture Co., 172 W. Monroe.

REMINGTON STAND. TYPEWRITERS. $39.75 and $49.25. Your old one taken in trade. International Typewriter Exchange, 231 W. Monroe. Cen. 3171.

AN INDUSTRIAL firm needs 1 or 2 66-in. executive walnut desks, table, steel file, etc., in good condition; reasonable. Buckingham 5060, Mr. Wilson.

EXEC. desk, chairs, steel storage cabts., lea. sofa, add. machs., desks, chairs. 526 S. Dearborn. Wabash 0956.

LARGE Natl. cash register, 3 cash drawers; also 2 filing cases. Gasoline Alley Garage, 1122 Catalpa. Lon. 4121.

WALNUT executive desk, oak desk, davenports, club chairs, D. C. console radio, Harrison 6450.

VETERAN—Starting business; will pay best price for desks, chairs, files, safe. Al, State 3426.

500 STEEL document drawers, desks, chairs, files, typewriters. Buy and sell. ABBOTTS, 233 W. Lake. Dea. 7581.

GENUINE leather upholstered club and reception room chairs in groups of various colors. 236 W. Lake-st.

NEW ADDING MACHINES. Old ones taken in trade. Dearborn Equipment. Co., 605 S. Dearborn. Wab. 9430.

SHAW-WALKER "B" LABEL SAFE CABINET, 63x43x36" outside; olive green; like new. $275. Pullman 7820.

USED office furniture, desks, chairs, etc. Kendrick, 218 W. Jackson. Cen. 4324.

WANTED—TYPEWRITER AND ADDING MACHINE, ANY KIND. MON. 1237.

STEEL, shelving, gym baskets, furniture. CENTRAL, 20 W. Hubbard. Del. 8495.

CALCULATING MACHINES FOR SALE OR RENT. WABASH 3335.

NEW AND USED OFFICE FURNITURE. Quirk's, 1166 W. Madison. Mon. 8373.

PORTABLE typewriters wanted — Any make. Longbeach 8963.

NATIONAL posting machine; cost $3,000; will sac. $1,000. 60 W. Lake. Fra. 4040.

WANTED—Period style kneehole desk about 54x30, and chair. Ph. Holly. 2212.

DESKS, chairs, tables, files; bargains. Geiser, 124 W. Lake-st. Dearborn 3788.

DICTAPHONES, Mimeographs, Niagara Duplicators, Und. typewriter. Sup. 4547.

LOANS—PERSONAL & BUSINESS

Personal, Property, Salary

MONEY
TODAY OR TONIGHT
Salary, Auto, Furniture Loans
Civil Service and Government Employes given special attention.
JUST PHONE.

CITIZENS LOAN
CORPORATION
5 E. Jackson at State. WAB. 5600
6240 Cottage Grove-av. FAI. 0600
5967 W. Madison at Austin. AUS. 7300
749 W. 63d-st. at Halsted. NOR. 5700
3401 Diversey at Milwaukee. SPA. 4300
1608 W. Belmont at Ashland. LAK. 7300
6708 Stony Island-av. BUT. 8700
ESTAB. 1905.
Neighborhood Offices Open
EVERY EVE. TO 8:00 P. M.

PROMPT PERSONAL LOANS
$25 UP TO $300.
SALARY-AUTO.-FURN.
Friendly, confidential service.
CENTRAL 4733.
C. C. ERD
7 S. DEARBORN. RM. 616.

Borrow EASILY with SAFETY. LOANS—$5, $25, to $275 OR MORE. PHOENIX FINANCE COMPANY, 6447 S. Halsted. Went. 3120.

LOANS to $300—Men and women. Convenient offices. See Phone Directory. FAMILY LOAN CORPORATION.

SALARY AND FURNITURE LOANS. T. B. WARD, INC. 8 S. Dearborn, R. 408. Randolph 2060.

HOUSEHOLD FINANCE CORP. 111 W. Washington, R. 253. Fra. 1082.

LOANS—$10 to $300. L. T. Baker & Co. 30 W. Washington, R. 1407. Ran. 6151.

COMMONWEALTH LOAN CO. 1 N. Pulaski-rd., Rm. 415. Van 5040.

Business Loans

$350 TO $150,000
to manufacturers, foundries, stores, restaurants, taverns, dry cleaners, laundries, or for any business purpose. Also
TO BUY A BUSINESS
QUICKEST SERVICE, LOWEST RATES. Central 0184. 111 W. Monroe-st., Chgo. ASK FOR MR. MILLS.

EST. hi-grade printer—Will pay 6% on principal plus 3% bonus on gross sales for secured loan of $10,000; repaid at rate of $104 per mo.-plus bonus; books open to qualified investors. Address P J 482, Tribune.

$300 TO $10,000.
F. Boland, 9 W. Washington. Fra. 1966.

$325-$15,000.
Prompt, confident. L. Stone, Lon. 7444.

LOANS—$500-$10,000. Quick service, low rates. Mr. Lewis, Victory 1696.

AVIATION

OUR post-war Piper Cubs expected this week; make reservation today for demonstration; now accepting orders for Pipers Republic Seebees and Stinson 150. Prosperi Airport, 186th-st., Route 42A. Tinley Park 616.

FOR SALE—1941 side by side de luxe Taylorcraft 65 h. p. Continental motor. Very clean; very little time since 100 hr. check. Lombard Airport Co. Phone 6

WILL give 50 or 100 or more flying hours solo or duel in exchange for your services working on airport. Lombard Airport Co., Lombard, Ill.

PIPER Cub for sale—Hinsdale Airport or call Berwyn 5955.

DANCING SCHOOLS

WE SPECIALIZE IN BEGINNERS. Lea's Studios, 1041 E. 63d. Hyd. 1113

VIOLETTE'S Studio—Priv. instr. 12-10:30 p.m. 4751 N. Western-av. Lon. 7975.

BEGINNERS — Private or class lessons. Teresa Dolan, 1208 E. 63d. Hyd. 3080.

MISCELLANEOUS

For Sale

CORRUGATED CARTONS
5,000—19⅛x13x5¼ 1,200—15x11½x7½
1,000—18x12½x8 1,000—15x12x26
13,000—18x12½x5⅛
15,000—13¾x10¼x9¾
1,500—18x10x10 1,000—13¾x10¼x13¼
1,600—18x13x13 1,000—13¾x10¼x7
4,000—17x12½x7½
1,000—13½x13¼x11
2,000—16x10½x5 1,500—13¾x9¼x14
1,000—16¼x11x5¼ 1,000—13x9½x11¼
6,000—16¼x12¼x9¼ 1,200—12x9x12½
1,000—16x10¼x4 4,000—10¼x8¼x12¾
These Cartons are all hand sorted, packed 20 to a bundle, once used and guaranteed. Also 250 additional sizes. 100 to 1,000.
REMINGTON PAPER CO.,
1219 W. Lake, Chgo. Mon. 1997-1842.

SHRUBBERY BUYS!
EVERGREENS, many varieties . . . hardy, field grown and well rooted plants.
WIRE LAWN FENCING, ornamental! Comes in single or double picket; 32" and 42".
HOLLAND TULIP BULBS, Imported! Just in time for your Fall planting.
LAWN SEEDS AND FERTILIZERS, popular brands that give the best results.
MONTGOMERY WARD
GARDEN SUPPLY STORE
523 W. Chicago-av. Del. 6000, ext. 16.

TIME CLOCK—Stromberg, 110-v., with racks, $45; 2 h. p., 1 ph. 1200 r.p.m. Wag. mtr., $60; 10 h. p., 3 ph. A. Chal., 1100 r.p.m., with flywheel, $80; 60 ft. eng. driven. Ing. Rand air comp. on rub. wheels, $400; 25 gal. minn. mining No. 260 wtrpf. adhesive in 5 gal. cans; garage air comp., less 1½ h. p. mtr., $70. Kenilworth 5472.

RECORDS—5 FOR $1
LATEST HITS—SLIGHTLY USED.
2 STORES OPEN SUNDAY.
TRADING POST—TOYLAND
1354 S. HALSTED—NEAR MAXWELL.
1236-38 N. Milwaukee, Chicago.
Balloons, gifts; wholesale and retail.

USED BUS BODIES
Waterproof, Fireproof Construction. Ideal for trailer camps, emergency housing, lunch counters, etc. Inside dimensions 28 ft. 6 in. long, 7 ft. 4 in. wide, 6 ft. 3 in. high; $195. terms. WARSHAWSKY & CO., 1900 S. State.

USED CARTONS — 25,000—5¾x5¾x6¼
ceiling prices. 15,000—19x9¾x10¾
10,000—16x9x17
25,000—14½x9¼x16
MANY OTHER SIZES.
35,000 lock corner new plain folding chip boxes, size 13x7x3. Canal 7587.

"WIPING RAGS"
Large or small quantities available. Both whites and colored. Price .17¼ and .15½ f.o.b. Tampa, Fla. Special prices to dealers. Address: The American Rag Co., P.O. Box 5807, Tampa, Fla.

EXERCYCLE—By private party. Home use only; $250. Also French clock set with 2 urns to match, 1 pair of turquoise Sevres ewers, 2 petit and needle point high back chairs and mirror, 1 Jr. crystal floor lamp. Call Sheldrake 0316.

USED CORRUGATED CARTONS
Many sizes. Immediate delivery.
RAY PAPER CO.
201 N. Wells-st., Chicago 6, Ill.
CENTRAL 5650.

FOR IMMEDIATE DISPOSAL
Appprox. 7,000 bd. ft.; select grade; mahogany; 1½" to 3" thick.
HAYMARKET 2031. Mr. Ruddy.

CARDBOARDS, SOLID FIBRE, WALLBOARDS, POSTERBOARDS. Lined and unlined. In all sizes and thicknesses. Prompt delivery. Also DIE-CUT to order. Victory 7168.

4 EXACT Weight Scales; 2 Beam Bench Scales; 1 70 lb. Trainer Parcel Post Scale. All in good condition. Kenna Appliance Co., 874 Green Bay-rd., Winnetka. Phone Winnetka 900.

SPECIAL wheel for double limb amputee —Also carpenters' work bench, electric saw, electric grind stone with emery wheel, carpenters' tools. 1941 N. Kenmore, 1st, front. Lincoln 4832.

CORRUGATED CARTONS
New and used. Immediate delivery from stock MADE to ORDER. Peerless Supply Co., Randolph 6283.

1300 LBS. COPPER WIRE
No. 1 square, 2 paper, 1 cotton; reas. priced. Dearborn Stone Co., 3256 Milwaukee. Mul. 1500.

FOR sale—Dies for cigarette lighter, a quantity of complete units, plus parts for approx. 5,500 additional. Will sell for cost or best offer. Call owner at Brunswick 7826.

RICH blk. humus soil—Tested weed free; mixed with peat moss; 10 bu., $3; 20 bu., $5; deliv. and carried in free; also flagstone, creeping bent sod. Vigoro, Milorganite, Peat moss. Hemlock 0036.

MISCELLANEOUS FOR SALE.
Have corrugated chip board cartons, various sizes; must dispose of these immed. Will sacrifice. Bru. 6400, Mr. Spielman.

ARMY jeep color, suit. all outside work, 75c gal. in 5 gal. cans; light gray and mill end white for inside-outside; excel. qual., $1.25 gal. Factory. 2274 Elston.

10,000 FIBRE CONTAINERS.
3⅝" I. D. x 6". 10¼" I. D. x 6¼".
25,000 CHIPBOARD CARTONS.
7⅛" x 6" x 3⅛", etc. State 3165.

MAKE OFFER
Black Bakelite powder B. M. 1996, large quantity in 300 lb. bbls. State 6366.

PLATFORM AND HAND TRUCKS, WHEELS, CASTERS AND CONVEYORS. Send for catalog. Dept. 7. 447 S. Halsted-st., Chicago. Sta. 5675.

METAL guns, cannons, pull toys, carpet sweepers, and assorted toys; wholesale; open Sunday, 10-4 p. m. Bell Sales, 1107 S. Halsted.

FLUORESCENT FIXTURES.
Latest industrial and commercial mod. PARAMOUNT, 412 N. Clark. Del. 3978.

3,000 CORRUGATED cartons—24½x18¼x12½. RITZ MFG. CO. 2133 S. Kedzie. Bishop 3163.

COFFEE service, day bed, Bell & Howell 8 mm. camera, Nesco roaster, pressure cooker. New. 4916.

GERMAN microscope, perfect condition, including oil. I. M. M., $150. Uncle Max, 675 N. Clark. Del. 2578.

SOAPS AND POWDERS.
Surplus quantities for wholesale users. Surplus, 735 W. Randolph. And. 4537.

SWEDISH MASSAGE MACHINE.
D. C. motor; like new...$25
710 Kimball Bldg. WEBster 3976.

FROZEN food cabinets—Walk in freezers on display. We deliver. Haas & Christiansen, 2700 Devon. She. 2211.

FARM tractor, plow, disc, corn elevator, garden tractor, 6 V. light plant, ice sled [no mtr.], scooter. 5111 Ogden.

CELLOPHANE bags—5¾"x9. Mr. William, Webster 3545.

6 STEEL radiator cab., like new, for off., store or apt.; reasonable. Nev. 3950.

EXERCYCLE—Like new; $255. Call Berwyn 7632.

ELEC. slicing mach., counter, refrig., 2 scale, 1 elec., fluorescent lt. Col. 1916.

DOLL HOUSE—Exceptionally well constructed; $25. Like new. Sou. 5666.

JUKE boxes for sale—New and used. Call Brunswick 2120 after 4 p. m.

OSONN electric fur machine—$65. 912 N. Ashland-av. Monroe 6451.

PAINTERS' ladders, scaffolding, extension ladders, stage. Michigan 4507.

WARDROBE and packing trunks, $5 up. UNCLE MAX, 675 N. Clark. Del. 2578.

WHEEL chair—Self propelling; almost new. Van Buren 0214.

SUN CRAFT sun lamp—Never used. $55. Kedzie 1186.

FINGERTIP coat, size 14; girls' coat, size 12; man's bike. Sunnyside 5797.

METAL SMOKING STAND.
Good Promotion Item.
300 to close out, $1.15 ea.; in orig. carton, 6 to carton; a rare bargain. Beau. metal 5" ladies' compacts, $1 ea. Sterling silver tops salt and peppers; set of 6; gift boxed; 75c. 110 doz. Prim cigaret lighters, $3.25 doz. 100 doz. thin type leather cigaret cases with metal frame; $12 dozen. Goldwyn Co., 608 S. Dearborn. Web. 4699.

LARGE Map of Alaska and Alaska facts booklet, $2.00 postpaid. KNUDSEN'S, P. O. Box 77, KODIAK, ALASKA.

LUMBER—15,000 pieces, 1 by 10, 32 in. long. No. 1 Yellow Pine. McLeod and Co. Delaware 1584.

Wanted

WANTED—ANY QUANTITY
11½ ounce economy jar [Flint].
6 ounce economy jar [Flint].
2 ounce amber round bottles.
4 ounce amber round bottles.
Call Superior 4015. Mr. O. B. Pigg.

SCRAP iron and metal—In and around Chicago; any quantity; immediate service; we wreck old machinery. Mr. Wilson, Calumet 5343.

RHINESTONES WANTED
Original package or in old garments, banding, etc. Address P F 125, Tribune.

BEAUTY EQUIPMENT WANTED.
1 piece or whole shop Call Drexel 0870 for free estimate. No obligation.

WTD.—Thick glass, ⅝ or thicker, 900 sq. ft., approx. 8" sq. pieces. ADDRESS S M 271, TRIBUNE.

SAILOR, honorably discharged, needs typewriter, any make, model, or condition. Independence 1547.

WTD. by pvt. party—Home recording mach. Reas. Cash. 2042 N. Whipple.

WTD.—100 skids 36x54x7, Many Blanc & Co., Inc. Lafayette 9300.

$15 CASH for Singer sewing machines—Any condition. Estebrook 0926.

HIGHEST prices paid for sew. machines. Kedzie 5007 or Crawford 4850.

WANTED—Corrugated cartons, 28x24x12 or 28x12x12. Phone Deerfield 702.

STORE AND BAR FIXTURES

BAKERY eqpmt.—1 No. 101 Midde B. Marshal oven, with Shipman Bros. oil burner; 1 Hobart mixer, 2 kettles; 1 Oliver bread slicer, self feeder; mixing bowls, pans, black and white; bread rack and cookie rack, steel proof box; 1 frying stove and kettle; also layer cake and coffee cake tins; booths for restaurant or tavern. For appointment phone Joliet, Ill., 22583.

MUST LIQUIDATE
entire warehouse stock of walk-in coolers, ice machines, coils, ice cream cabinets, freezers, lunch counters, chairs, tables, stools, grinders, slicers, cash registers, meat blocks, glass showcases, counters, millinery fixtures, self-service carts, shelves, and 100s of other items. 4610 WENTWORTH-AV. BOU. 0425.

ELECT. popcorn machine and Butter Kist peanut toaster; gas lanterns; small soda fountain and 3 automatic carbonators; 3 like new coke boxes; L. G. E. icebox and counters; 4 wheel dollie; 300 large gunny sacks; Elite gas stove; 600 V. hvy. duty cable; 2 h. p. 14" saw mounted under metal table; 1 air furnace control, etc. Pensacola 7522.

NEW and used floor cases, tables, counters, wall cases, shelves, window display stands, suitable for lingerie, men's furnishings, gifts, jewelry, and stationery stores; desks and chairs. R. W. McGRATH, 1672 W. Ogden-av.

COMPLETE restaurant outfit—High grade walnut job, just like new; seats 75; list includes lunch counters, booths, tables, refrigerators, and coolers. Chicago Metal Specialties, 320 N. Laflin.

6X8 WALK-IN cooler, Blakeslee dish washer mach., Hobart potato peeler, 8 ft reach in refrig., stainless steel rest. display refrig. 118 N. Halsted-st.

REFRIGERATOR — Reach-ins, walk-ins, coolers, freezers, cabs, beverage coolers, soda fountains, new; on display. Haskris Co. Ambassador 3829.

MILLINERY Fixtures, Tables, Chairs, Stands, Carpets, etc. Washington Millinery, 6424 S. Halsted.

MEAT DISPLAY CASE—10 ft., double duty; good condition; new compressor. $495. Meat block, $25. Buell Randall, 1 Stroup-street, Danville, Ill.

WANTED to buy—Complete set of used bar fixtures, preferably party going out of business. 301 South-st., Michigan City, Ind. Phone Michigan City 3939.

COMPLETE 4 operator beauty salon equipment for sale; practically new. Call State 5537 days, Mer. 3224 eves.

CANDY store fixtures for sale—Could be used in drug store or tavern. Also candy counter. 1432 W. Walton.

1 H. P. ice machine compressor—Never used; $300; 1 cash register [5c-$1]; $25. 7543 W. 63d, Argo, Ill.

8 FT. double duty refrigerator counter and unit—Very good condition; will sell reasonable. Hudson 1767.

FOR sale—Compl. set of fixtures suit. for ladies' and children's wear; reas. Holland's, 6015 W. North-av.

WANTED—A walk-in cooler, cash register, and counter for liquor store. Call Atlantic 9647.

16 FT. jewelery wall case, plate doors, also suit. elec. goods. 126 S. Halsted.

BEAUTY shop equip. complete—Reas. for quick sale. Rep. 9182 eves.

WANTED—ALL KINDS STORE, RESTAURANT, BAR FIXTURES. HAY. 2633.

DEEP freeze box—8 hole, ⅓ h. p. Kelvinator. Bargain. Village 9250.

COMPLETE grocery and meat market fixts. Reas. 4602 Montrose-av.

STORE, tav. fixt., ham, inch. eqp.; new, used. Chas. Bender Co., 500 N. Wells.

BARBER, Beauty eqpt.; shoe stands, mirrors, registers. Paldar, 1120 N. Wells.

FOR sale—2 refrigerated display cases. For info., phone Midway 7246.

TWO 2-chair barber wall cases, barber pole, showcase. Edgewater 1441.

USED bakery floor cases and wall cases—Priced to sell. 1247 W. Madison.

NEW BARS, WORK BOARDS, BOOTHS, ETC. 1247 W. MADISON.

8 FT. Hussman D. D. self-contained case —Private; barg. Reg. 8843.

COMPLETE MEAT MARKET FIXTURES. 2459 Milwaukee-av. Inquire upstairs.

TRAVEL

ALL AMERICAN BUS LINES, INC. For information and rates call 514 S. Wabash, Wab 8300; 174 N. State. Dea. 7419; 6270 Stony Island, Fai. 9392.

VETERAN—Married, reliable, will drive mech. good car to L. A. for dealer or pri. pty.; will pay part exp.; refs. furn. Leave Chgo. on abt. Oct. 22. Edg. 2598.

EXPERT driver would like to drive your car to Calif. and return for expenses. Oct. 20. 3 weeks. Ave. 5925.

LEAVING for San Francisco Oct. 15—Take 2 or 3. Call Bayport 2211 or Hammond, Indiana 1080.

CALIF.—Hotel man driving '41 sedan, take 4; shr. exp. Mr. Fuller. Wab. 5700.

PRIV. party driv. Calif., Fri. or Sat.—Take 3; sh. exp. Mullins. Wab. 4664.

PRIVATE party, driving to Los Angeles Oct. 15, can take 2 or 3. Com. 0399.

DRIVING to Los Angeles Monday; take 2 or 3; '40 Pontiac. Call Plaza 4827.

COUPLE leaving for Los Angeles, Oct. 15, will take young couple. Capitol 3269.

LOS ANGELES—Take 2, lv. 13th or 14th. Shr. exp. Mr. Hoagland. FRA. 9600.

MAN driving to L. A. Sun. noon, take 2-3. shr. exp. PH. MON. 0903.

SEATTLE, Wash.—'40 Chev. Take 4 or 5; share exp. Calumet 6420, Rm. 921.

DRIVING to Portland and Seattle Oct. 15. Take 2 or 3. Radcliffe 0021.

2 SOLDIERS willing to drive 1 or 2 cars to Denver. Euclid 1147.

LOS ANGELES—'40 Buick; new rubber; leav. Oct. 13; take 4. Sec. 8463, Oliver.

MUSICAL INSTRUMENTS

Pianos and Organs

GULBRANSEN
FACTORY SALE
Spinet pianos, brand new...$375
Converted spinet type piano...$195
Good used uprights...from $55
GULBRANSEN FACTORY
820 N. KEDZIE. VAN 9000.
Open daily till 9 p. m.

Conover 77 Grand
5 FT. 8 IN. MAHOGANY
ENTIRELY RECONDITIONED
BISSELL-WEISERT
548 N. MICHIGAN.

USED GRAND PIANOS.
$495 UP
All reconditioned—All in good shape.
NOW ON SALE.
Kimball Factory, 2611 S. California.
Open daily, 9:30 a. m. to 5 p. m.

AMAZING OFFER—A used converted spinet piano, only $119 on 30 days' free trial with minimum paymt.; terms, $2.50 a week; free delivery. Fireproof Warehouse No. 39, South Ashland-av. at 39th-st. Open until 9 p. m.

STEINWAY GRAND—Good condition. A limited number of new BALDWIN GRANDS available for immed. delivery. BALDWIN PIANO CO., 323 S. Wabash.

STARCK grand piano—Like new; cost $1,200; will sacrifice for $500. Avenue 8800. 4158 Belle Plaine.

SMALL baby grand electric player—125 de luxe rolls; might consider some trade. Address P J 108, Tribune.

FOR sale—Knabe parlor grand piano; mahogany, A-1 condition; $600. Dr. H. L. Walker, Cedar Rapids, Iowa.

$445 BUYS fine mahogany baby grand—Standard make; A-1 condition. North Shore Piano Mart, 6230 Broadway.

BALDWIN grand—Beau. Italian period walnut; like new; fine tone; cost $2,700; sacr. $950; priv. She. 6961.

STEINWAY 6 ft. 4 grand—Plain case; sq. legs; perf. cond.; $750. 231 Prospect-av., Lake Bluff. Ph. 1716 Sun. aft.

NEW spinet piano, $349; terms; walnut or mahog. Victor Whse., 4809 Lake.

BEAUT. wal. spinet type...$345
MOIST PIANO CO. 5509 Broadway.

PLAYER PIANO—In good condition; $80. Berkshire 7487.

SMALL apt. grand—Like new; will sacrifice. 5137 Diversey.

BRUMBACH APT. GRAND—$200 CASH. PHONE ATLANTIC 0644.

MUST SELL Chickering 42 inch piano—$100. Avenue 8680.

Miscellaneous

PIANO accordions—All sizes and makes $40 and up. Spranzo, 39 S. Kedzie.

ITALIAN accordion. 120 base. Livingstone 3166.

FINE old Mittenwald violin—Exc. cond. $300. Phone Kent, Del. 1100, bef. 6.

MARIMBA—Deagan Imperial 64; 5 sets of hammers. Phone Tuxedo 8261.

48 BASS piano accordion—Like new; $125. Spaulding 7244.

120 BASS ACCORDION—2 sw.; good condition; $85. 754 N. DAMEN.

FEDERAL profess. recorder, radio comb., mike, comp., $300. 3046 Davlin-ct., 1st.

Wanted

PIANOS WANTED
BEST CASH PRICES
GRANDS, SPINETS, MIDGETS, UPRIGHTS, AND PLAYERS
Voss & Weeg Piano Co.
5665 W. MADISON-ST.
COLUMBUS 8200
CITY-WIDE and SUBURBAN SERVICE.
CALL US FOR A SQUARE DEAL.

PIANOS WANTED
Highest Cash Price
OUR BUYERS
CALL ANYWHERE
IN CHICAGO AND SUBURBS.
Cash Immediately
Dorchester 0911-0839

SELL US YOUR PIANO NOW
We Still Pay Highest Prices
UPRIGHTS—PLAYERS—GRANDS
Spot Cash—City-Wide Service
ATLAS PIANO CO.
DIVERSEY 2283
SOUTH SHORE 7411

PIANOS WANTED!
UPRIGHTS, PLAYERS, GRANDS, SPINETS.
Top Prices
LINCOLN 1470-1480
Radcliffe 3626

MIDWEST PIANO CO.
WILL PAY TOP PRICES
for Grands, Uprights, and Players.
WE GO ANYWHERE.
VINCENNES 0076-0803.

WILL PAY HIGHEST PRICES
FOR USED
GRANDS, UPRIGHTS, AND SPINETS
Any make, any cond. MER. 2811

CASH FOR PIANOS
Top prices. All makes and all types.
BOULEVARD 2300

ACCORDION WANTED
ANY SIZE, ANY MAKE.
WILL PAY TOP PRICE.
George Brown, State 1100, Any time.

WILL PAY HIGHEST PRICE
FOR YOUR PIANO
SHELDRAKE 8414

ACCORDION WANTED
from priv. party; will pay up to $600. Any size; any make. Call R. WHITE, Franklin 4848, today.

ACCORDION WANTED.
FROM PRIVATE PARTY.
SEELEY 8475.

ACCORDIONS WANTED — FOR CASH. WABASH 1253. EVES., SUN., SEELEY 5920.

WILL PAY CASH FOR STEINWAY OR OTHER GOOD GRAND. EDG. 3626.

CASH FOR YOUR OLD PIANOS AND FURNITURE. CALL DREXEL 5398.

WANTED TO BUY—PIANOS. PAY SPOT CASH. BERK. 6994.

WANT piano — Upright or grand from private party. Sag. 5300.

WANTED — GRAND FROM PRIVATE PARTY. SHELDRAKE 5797.

MUST HAVE good piano immediately—Name your own price. Graceland 3161.

PLEASE SELL ME YOUR PIANO—NAME YOUR OWN PRICE. KEYSTONE 9510.

I WILL still pay you war time prices for your piano. Hyde Park 1941.

WILL pay cash for good used accordion. Mrs. Tallutc Nevada 5248.

WANTED — Small, light walnut grand piano from private party. Lin. 8330.

WANTED—Used grand or spinet piano from private party for cash. Aus. 4928.

WANTED—Upright piano in good cond. Call Buc. 5648 after 5 p. m.

ACCORDION WANTED—Will pay cash. Any size. SEELEY 6748.

GRAND piano wanted—For cash, from private party. Merrimac 8313.

CASH FOR YOUR ACCORDION. Nevada 1931 or Col. 7279.

MUSICAL INSTRUMENTS

Wanted

THE
CABLE PIANO CO.
OF CHICAGO
a division of Marshall Field & Co.
WANTS
GRAND PIANOS
WILL PAY
CASH PRICES
FOR AN
IMMEDIATE ESTIMATE
CALL MR. KUSSMANN
AT HARRISON 1644

PIANOS WANTED
CALL
WENTWORTH 8724
HIGHEST PRICES
PAID FOR
UPRIGHTS—PLAYERS
SPINETS—GRANDS
We Go All Over
WENTWORTH 8724

PIANOS WANTED
FOR CASH
MERRIMAC 4026
UPRIGHTS, PLAYERS, GRANDS
ANY STYLE HIGHEST PRICES
PHONE TODAY
CITY-WIDE SERVICE
KNOW YOUR DEALER
Simonson Piano Co.
Chicago's oldest used piano dealer.
AUSTIN 3023

CHICAGO
PIANO
EXCHANGE
WILL PAY
ATTRACTIVE PRICES
FOR GRAND PIANOS
KEYSTONE 2221
FREE ESTIMATES
Chicago's largest used piano dealers.

WANT—Grand, Spinet, or small upright. LAKEVIEW 5498.

DOGS, PETS, AND EQUIPMENT

AIREDALE PUPPIES
BEVERLY KENNELS,
9537 S. WESTERN-AV.
Cockers, all colors and ages; Bostons, Collies, Boxers, Bull Terriers, Shepherds, Dalmatians, Toy Foxes, Police, Wires, Golden Retrievers, watch dogs.

AIREDALE, MALE, FOR SALE—1 YEAR OLD; PEDIGREED. BRU. 0633.

AIREDALE puppies—Gd. quality; AKC reg. G. Gedde, 821 Buckingham-pl.

BULLS [Eng.], Cockers, Wires, Fox Terr., 2 grown DASCHHUNDS, reas.; puppies; all popular breeds, $10-$5-$3; watchdogs. Open 11-9, and Sundays. We trade and buy. 6456 Cottage Grove.

COCKER pups for sale—Beaut., Amer. 3 golden red, 2 silver buffs. Eligible Reg. Stockdale, Hayums, Red Brucie, Ancestors; $50 each; six weeks old. Mrs. Aug. Krueger. Downing, Wis.

COCKER SPANIELS—10 wks. old; sire Champion Belden Town Talk; dam, daughter ch. My Own Brucie. Deerfield 694.

COCKERS, all colors; Boxers, Foxes, Dalmations, Chows, Wires, Spitz—Healthy pedigreed stock. Loring's, River-rd., blk. north of Irving Park. Franklin Pk. 2174.

COCKER, Scottie, Boston, and Wire Haired Terrier pups. 1448 Milwaukee.

COCKER Spaniels—Ped.; champ. stock; $35, up. 1529 Lawrence. Lon. 6235.

COCKERS—Litter, 8 weeks, beauties; wavy coats, long ears, $20. Kil. 8239.

COCKER spaniels—Highly ped., females, 7 wks. old. New. 3770. Call for appt.

DALMATIAN Puppies—Champion bred; registered; home raised; very nicely marked. Call Beverly 0212.

DALMATIAN male puppy; $25. Boulevard 1525.

DOBERMANN puppies, red females, $50 and $75, championship stock; Irish Setters, males and fems., grown stock; field and water broken Springer; female Dalmatian. Heide Kennels, Registered. Midlothian, Ill. Blue Island 2669-Y-2.

DOBERMAN Pinscher puppies—Registered; finished; black and rust. Bred for disposition and intelligence. R. R. No. 3, Box 137, Valley Station, Kentucky.

DOBERMANN PUPS—Red; 8 weeks old. 8457 VERNON-AV.

ENGLISH SETTER—3 yrs. old; broke; trial given; $50. Kil. 8239.

GERMAN Shepherd puppies—2 males, 3 mos. old; A. K. C. reg. Call. Wel. 9735.

KERRY blue terriers—1 yr. old; also 3 yr. old; males; A. K. C. reg. Sacrifice. 3936 Milwaukee-av., 2d floor.

KERRY BLUE PUP — Champion stock; gorgeous coat, A. K. C. reg. Reas. Buc. 1816 or Rav. 4946.

KERRY-BLUE PUPS — VERY REASONABLE. 3107 N. KENNETH. PENS. 1619.

POINTER—German short haired, 4 mos. old; best hunting stock; pedigreed; male or female; $50. Griswold, Sutton-rd., Barrington, Ill. Ph. Barr. 132J2.

POINTER—9 mo. old. Franklin Park 90M.

POINTER—Male; 5½ mos. old. CALL CICERO 1990.

POLICE-CHOW PUPS—Reasonable. KENWOOD 9049.

POMERANIAN puppies—Reg. champion stock. 601 Home-av., Oak Park, Ill.

SCOTTY PUPPIES—A. K. C. registered. Bev. 0966. 3432 W. 116th-st.

WIRE haired pups—Pedigreed; $50 ea. 3256 W. 66th-st., Gro. 1555.

SELLING out puppies—$3, $8, $15; full blood Shep. collies, police, huskies, toy fox, others. Trained Dobermann, $25; goldern retriever, broke, $15; Springers, Irish setters, watch dogs, $5 up. 524 N. Cicero-av. Aus. 9247.

Miscellaneous

RAISE FUR RABBITS FOR PROFIT—Top market prices for fur, meat, and breeders; compl. line rabbitry supplies, feeds, etc.; beau. custom-made fur coats. Visitors welcome. Nat'l Rabbit Corp., 941 Randolph. Haymarket 1713.

PEDIGREED NEW ZEALAND WHITES. 2313 Belmont. Graceland 4374.

KITTENS—Siamese, seal point, males, $20. GRACELAND 0621.

FINANCIAL

GET OUT OF DEBT
$500 in debts cost only $3.50 per mo. MORGAN CREDIT ADJUSTMENT CO. 20 E. Jackson-blvd. Wabash 5487.

WE SETTLE your debt in full. Mercantile Adj., 308 W. Washington. Fra. 5787.

HEIRS—Cash for estate interests; mail details. Probate Finance, 155 N. Clark.

COLLECTIONS

COLLECTION—United Mercantile Service Rm. 1405. 139 N. Clark. Sta. 4181.

— BUSINESS OPPORTUNITIES —

AIR CONDITIONING
Profitable established business, including valuable franchise and new stock; present owner taking over larger territories. ADDRESS S N 161, TRIBUNE.

APARTMENT Bldg.—On South Side; with well equipped work shop and good future. Owner retires, will teach trade. Address S N 262, Tribune.

AUTO paint and body shop—Supplies and equip.; low rent; well est. Tom Hughes, 719 Pearson-st., Des Plaines.

AUTO ACCESSORY ROUTE—Earn between $150 and $200 per wk. Call between 12 and 5 p. m. But. 0402.

AUTOMATIC Screw Machine Shop—With second operation equipment. $7,000 cash required. Address P G 411, Tribune.

BAKERY—AND BUILDING. Well estab. bus. in upper North Side. Owner retiring. Austin 9246.

BALLROOM, tavern and concessions for sale—Good opportunity for right person. 1519 W. Madison-st.

BARBER shop—In one of better large office bldgs.; buyer must be 1st class man with good references. Will consider partner. Address S M 69, Tribune.

BARBER SUPPLY route and 1940 truck for sale. Address S M 355, Tribune.

BEAUTY shop—Modern; good business; must be seen to be apprec.; in local nbhd.; reas. Address S M 387, Tribune.

BEAUTY shop—Mod. chr. eqpt.; ex. pri.; ven. blds.; liv. qtrs.; cor. lge. apt. bldg., W. Division-st. Kil. 7342.

BEAUTY SHOP to rent—Fully equip.; Loop office bldg. Dearborn 6957.

BEAUTY salon—High class clientele. Busy. Chrome equip. Mer. 2537, eves.

BEAUTY SHOP. Reasonable. Cicero 377 or Law. 5109.

BEAUTY shop—Modern; living quarters; reasonable; N. W. side. Pal. 6285.

BEAUTY shop—N. W.; liv. qrtrs., bath; price $900. COX CO., DEA. 1057.

BILLIARD ROOM—6 tabs.; $3,500, must be cash. Modern equip.; exc. inc. Leav. city for other bus. Hay. 9763, 1 to 4.

BOWLING ALLEY—Very modern equip.; 8 alleys; compl. tavern in connection; incl. excell. bldg. loc. in chain of lake region; many leagues play on these alleys. A real income producer. $42,500. Ph. for appt. W. F. Bartelt, realtor, Fox Lake 2481.

BOWLING alleys—Going business; 3 duck pin alleys; completely installed; including brick building; a money maker; $2,500. Wm. Cutler, Rankin, Illinois, Rts. 49 and 9.

BOWLING alleys, 8—Brunswick Continental; 3 yrs. old; cocktail lounge; long lease, or will sell. ADDRESS P G 227, TRIBUNE.

BRICKYARD — Complete mach. shop, brick resid.; 25 acres land; owner retiring. Inq. T. A. Larson, Shawano, Wis.

CANDY store, novelty school supplies and tobacco—3 living rooms in rear. Reasonable. 2500 Moffat.

CANDY shop—Light lunches, est. 13 yrs. West suburb. Andover 5828.

CLEANING-DYEING bus.—Est. over 25 yrs. or entire 2 story brk. bldg. [store and 3 flats]; on 25 ft. lot. Sell acct. ill health. Roc. 2627.

CLEANING plant [small]—Near north side. Call for appt. Wellington 4329.

COAL AND MOVING business—3 trucks. Also Pontiac passenger 4 dr. sedan; very reasonable. See owner after 6 p. m. 1164 W. 18th-st.

COCKTAIL LOUNGE WITH KITCHEN. Reasonable; cannot handle account of other business. Call after 9:30 p. m. not before, ask for Mr. Novak.
PARK LOUNGE, 5053 Fullerton-av.

COCKTAIL lounge—Near North side. Excellent buy for right party. About $14,000 to handle. Cash. Must sell due to illness. Address P J 543, Tribune.

COCKTAIL Lounge—Good going business. 842 Montrose.

CONFECTIONERY store, fountain, school supplies, cigars, cigarets, notions, sundries—Living quarters; old established; 2 phone booths; corner; reasonable rent. $4,000 cash. Call Sunday or Monday between 1-3 p. m. Triangle 10260.

CONFECT. store—Cigars, cigarets. Well estab. bus.; reas. Cor. 866 Milwaukee.

DAD'S OLD FASHIONED ROOT BEER seeks an aggressive and ambitious person for an established wholesale rte. [gross $6,300 in 1944]. "Earn while you learn." Truck furnished. Apply in person only. 2800 N. Talman-av.

DELICATESSEN-GROCERY—School supplies, toys, novelties. Modern equipment; fully stocked, living quarters. See bet. 6-10 p. m. Marion's, 7041 Wentworth.

DELIC.-Grocery—Estab. 15 yrs.; doing good business; well stocked; choice location; rent $42.50. Priced for quick sale. Estebrook 4265, before noon.

FLORIST SHOP—S. W. side; good location; excellent opportunity for veteran. Address S M 367, Tribune.

FLORIST shop—Going business, incl. prop. Owner must sell. 2458 W. 47th. Phone Laf. 4698.

FLOWER Shop—Clean, attractive store; good going business; large stock of pottery; North Side. Rav. 4946.

FOOD SHOP—1018 E. 82D; COUPLE CAN HANDLE; NICE NEIGHBORHOOD.

FOOD Shop—Complete grocery stock and equip.; choice location. Pla. 0846.

FOUNDRY—Gray iron; in Chicago; complete for $30,000, ½ cash, bal. on contract. Address P R 491, Tribune.

FRENCH FRIED SHRIMP SHOP—Doing good business. Reasonable to the right party; West Side location. Address P G 133, Tribune.

FRUIT and vegetable mkt.—Best loc., across Goldblatt's. Must be sold immediately. 3312 W. 26th-st.

FRUIT AND GROCERY STORE with living quarters in rear. PHONE CICERO 3650W.

FURNITURE store for sale—Or will trade for 1940 or 1941 car; located at 9907 S. Ewing, So. Chgo. 1611 or Hay. 1073

FURNITURE—New and used; best N. S. loc. Rt. $65. Must sell today. Best offer; terms. Ross Co., 663 N. State.

GARAGE business of private homes—Established 10 years; North Side. ADDRESS P G 276, TRIBUNE.

GARAGE—10 car, compl., equp. Sale-rent. O. Bueford, 1717 S. Mich. Web. 4161.

GAS STATION
ATTENTION, GI JOE!
A real bargain, with a real chance to make a living; gas sta., restaurant, 6 r. fr. bung., gas, water, elec.; 4 rm. fr. cottage, 2-2 car gar., 150x200 ft. land, fruit trees; all for $13,500. Handle this thru your broker if you want it financed; you can't go wrong on this. Property located 840 Ogden-av., Downers Grove, Ill. Agent on premises all week, 12-6 p. m.

GAS station—Well est., with apprx. 2,000 sq. ft. space in gar. type bldg. Fully equip. Gd. going bus. N. side. Real opp. Address P G 283, Tribune.

GAS SERVICE STATION
Grand opportunity for 2 mechanics. PLENTY OF WORK. Wilmette 5338.

GAS STATION and 4 room cottage on 4 acres; improved. Kama. 7560 Higgins.

GENL. MDSE. bus.—Whsle., old estab., profitable; cover. midwest states; $500,000 vol. Address S N 144, Tribune.

GROCERY-MEAT MARKET—With living quarters; small town, 25 mi. from loop; averaging $10,000 monthly. Address P G 274, Tribune.

GROCERY Mart and Meat Market—Nr. No. side, dodoing great bus., break up partnership. $1400 bus. wkly. av. Great sac. for infmn. call owner White. 8227.

GROCERY-SCHOOL STORE. Living quarters. In Oak Park, Ill. ADDRESS P F 154, TRIBUNE.

GROCERY and fruit market — Leaving city; living quarters in back; low rent. 3157 Augusta-blvd. Nevada 8806.

GROCERY-Meat Market—With bldg. adj. vacant lot; 6 rms. upstairs, 4 in rear of store. 4821 S. Honore.

GROCERY-del.—Nr. Central Pk.-Armitage. Stock and fixtures $2,300, or fixtures $1,300. Inventory sep. Pal. 2164.

GROCERY and Delicatessen—Cor. store; will sell business and property; selling on account of old age. Lawn. 2532.

GROCERY and Delicatessen—Well estab. business; living quarters rear. Sell acct. of sickness. Arm. 7448.

GROC. store—Well est.; gd. N. side loc. Priced for quick sale. Greenberg's, 3337 N. Broadway. Buc. 6473.

GROCERY-Delic.—Clean stock; 6 nice living rms.; selling furniture also. Leaving city; rent reas. Engle. 9227.

GROCERY-Del.—Estab. 15 yrs.; modern equip.; full stk.; lv. qtrs.; rt. $35. Htd. Reas. 6423 Stony Island-av.

GROCERY for sale—Account of death. 5755 Cottage Grove.

GROCERY-meat market—Doing good bus.; near Austin-Diversey. Palisade 2843.

GROCERY AND DELICATESSEN. Real bargain. 405 S. Kildare.

GROCERY-delicatessen—Good bus.; near Division-Ashland; $3,500. Pal. 2164.

FOR sale—Grocery and butcher shop; good business. 4628 S. Sacramento Phone Virginia 3866.

GROCERY and meat market for sale—Well stocked; selling on account of illness. 2124 Lawrence-av.

GROCERY-vegetable market.— Est. 13 yrs.; sell because ill. Avenue 5037.

GROCERY AND DELIC. FOR SALE—REAS. RENT. TRIANGLE 4884.

GROCERY store for sale—Incl. building lots, stock, and fixtures. 5231 S. Sawyer

GROCERY — Modern equipped; sacrifice; best offer. 3280 Fullerton-av.

GROC.-meat mkt.—Corner bldg.; with or without. Juniper 2981.

GROCERY-fruit-vegetable store—Full line. Apply 701 E. 63d-st.

GROCERY-Delic.-Fruit and Veg. store—For sale; going bus. Irving 7639.

GROCERY AND DELICATESSEN. 1542 JARVIS.

HAND LAUNDRY— Very reasonable; 4 rooms in rear; ideal for couple. 426 N. Kedzie, after 4 p. m.

HOBBY and novelty shop—Stocked with model craft kits. Man. 6997.

HOTEL—Exc. loc. Rent or sell with bldg. if desired. Net inc. over $12,000 yr. Little cash will handle. Call 4 to 8. 123 S. Marion-st., Oak Park.

HUT to rent—Containing popcorn, potato chip and peanut machines; nr. movie. 2136 Cermak.

ICE CREAM AND SANDWICH SHOP. Chicago hiway intersection loc.; good fixtures, doing fine business. Pr. $3,500. Call after 6 p. m. Lyons 3192.

LIQUOR store—Fully equipped; ready to open for holiday business; transfer corner; stop st.; nr L; wonderful opp. Must sell. Other interests. 401 W. North-av. Ph. Mich. 0060. Noon till 5.

LIQUOR store and Tavern—Large clean stock; prominent transf. corner; $10,000 req. Address P G 595, Tribune.

LIQUOR STORE—MUST SACRIFICE. LEAVING CITY; PROMINENT COR., GD. TRANSIENT BUSINESS. IND.8628

LOCKER plant — Located in prosperous rural community, 125 mi. from Chicago; modern equipment; 350 lockers, all rented, with waiting list; ample rm. for expansion; great opportunity for some one familiar with meat business; ¼ to ½ cash required. Best offer takes; reason for sale, closing estate. Address S M 338, Tribune.

LOOSE LEAF MFR.—OLD ESTAB. Negotiate retirement; sound proposition. Must have $50,000. Willing to show all angles. Address P F 234, Tribune.

MANUFACTURING plant making chain store items—Owner leaving city; will trade for $40,000 clear income property. Address S M 187, Tribune.

MEAT Market-Grocery—Established 32 years; large stock; beautiful fixtures; steady family trade; bldg. optional. Account illness. Make offer. Austin 0540.

MEAT market and grocery—Including bldg. 4430 W. 60th-st.

NEWSSTAND. INQUIRE ARGYLE AND SHERIDAN.

— BUSINESS OPPORTUNITIES —

PHOTO STUDIO—"While-you-wait"; best loc. in city; wonderful opptr. for cple.; will teach bus. 3414½ Lawrence-av.

PHOTOGRAPHIC studio—Portrait and commercial; est. 10 years; well equipt.; good bus.; low overhead. Call Pal. 3344

PHOTO studio in Berwyn—in the heart of town. Good going business. Owner ill. BERWYN 8750.

PILLOW and curtain cleaning business—Operating two stores; well estab. moneymaker. Must have $25,000 cash. Address P J 444, Tribune.

RADIO and appliance store—Records and sheet music dept.; stock and equipment bargain. 1040 W. Bryn Mawr.

RADIO and appliance store—Reasonable; going business. Cicero 3040.

REPAIR, garage, stock and equipment; established 26 years; leaving city. Berkshire 4485, Dick.

RESTAURANT—Doing excellent business; small town, 1,500 pop.; long lease; $25 monthly rental for store and 4 room apt.; well equipped; other interests; bargain. Address J H 23, Tribune.

REST.—Adj. triangle corner; seats 39; fine bus.; aggressive cple. could dble.; rt. $50; htd.; pr. $2,500. Englehart Co., 7046 Stony. Dor. 4141.

RESTAURANT CONCESSION. In lg. busy tavern. Barbecue mach. in window. Real live wire bus. Mon only. Golden opp. 1941 W. Chicago-av.

RESTAURANT—Fully equipped; good location; splendid business; golden opportunity for right party. Address S M 508, Tribune.

RESTAURANT and sandwich shop—Seats 53; closed eves. and Sundays; est. 8 years. 1055 Fullerton.

REST.-Sand. Shop—Exc. loc.; nr. H. Schl. Best offer. See this bargain. 302 W. 63d-st. from 10 a. m.-5 p. m.

RESTAURANT—Doing wonderful business. Call at 7903 S. State.

RITZ Taxicab—License and car for sale. 1239 S. Pulaski. Ask for Archie Cohen.

ROOMING HOUSE—$1,100; E-Z terms. Rent $42.50; inc. $200; plus own. flat.
LEE & CO.
111 W. Washington-st. Sta. 4444.

RMG. HSE.—28 un.; no serv.; income $1,050; lse. 8 y.; net $300; pr. $5,000. MORRIS R. DE WOSKIN & CO., 105 W. Madison, Suite 1905. Sta. 9891.

RMG. hse.—28 rms.; Near North Side; 4 rm. apt. available for owner occupancy. Price $4,000. Terms arranged. CAPPS CO., 61 W. SCHILLER.

ROOMING hse.—32 rms., nr. mill.; gd. inc.; barg.; acct. illness. Sou. 9032.

RMG. HSE.—Bus. and bldg., gd. inc., nr. Lincoln pk.; $9,000. Lon. 9838.

RMG. hse.—15 rms., rent $65. Price $1,300. Owner. 27 W. Ontario.

RMG.—Very cln.; inc. $4,800; bldg., bus. only $14,500. C. Wolf, Gra. 3476.

RMG. hse.—1051 Madison, 2d fl. Rent $25. Income $200. Price $950.

RMG. hse.—31 rms.; N.; prf. $225. Pr. $3,100. Corcoran Co., 48 W. Division.

SANDWICH shop—Doing gd. bus.; priced to sell. Hudson 1576.

SCHOOL store—Betw. 2 schls.; est. 14 yrs. Living qtrs.; well stocked; $2,500 cash prop. 2600 N. Orchard, Lin. 9545.

SHOE repair shop—Good business; also other shoe machine. Berkshire 1975.

SHOE repair—3 Landis Champion outfits, $125 and up. 1803 W. Grand-av.

SHOE repair shop—Well est.; must sell acc't of age. 2507 N. Laramie.

SHOP—Ladies' ready to wear; Aurora, Ill.; low rent, overhead; inventory cost; wonderful opportunity; leaving state acc't of health. 632 Main-st., Aurora, Ill.

SWAP shop—With fixtures; cheap; moving. 3407 Milwaukee.

TAILOR and fur shop—Plenty of work; opportunity to make money; reasonable price. Rogers Park 3015.

TAILOR SHOP—Long estab.; ground floor store. Price $2,000. Dea. 8651.

TAVERN
63D EAST OF HALSTED
Modern fixtures and electric equipment; doing good business; for further information call Mr. Paul between 10 to 6 p. m. Victory 3669.

TAVERNS—RESTAURANTS
Call at office for our big list. PRICES FROM $2,500 TO $30,000. We sell and buy. We finance.
TONOLI'S, 82 W. WASHINGTON

TAVERN
Excellent location. Transfer cor., Lincoln Ave. Good business.
2156 MONTROSE-AV.

TAVERN on W. 63d-st. nr. Kedzie-av.; stock and fixtures; est.; selling acct. illness; $6,000. Appt. Mr. Gaynor. 2944 W. 63d-st. Rep. 7520.

TAVERN AND LIQUOR STORES. BUY OR SELL. FREE ADVERTISING. E Z TERMS. HUBER & ROUD CO. SUP. 3448.

TAVERN—In 2 story building; 2 apts. upstairs, 1 down; corner of Huron and Avers. Nevada 9713.

TAVERN—S. W. side; corner location; $4,000; including fixtures and stock. Phone after 1 p. m. Monroe 3892.

TAVERN—Fully equipped; corner location; exc. bus.; selling because of illness. Spaulding 0932.

TAVERN—Emergency operation of veteran requires immediate sale of beautiful W. Side cocktail lounge. 4751 Madison.

TAVERN and liquor store—Must sell; very busy neighborhood; Northwest side; on account of illness. Armitage 5168.

TAVERN and restaurant—Corner, established business. Center of produce market. 7059 S. State. See owner.

TAVERN—REASONABLE; NEAR SOUTH SIDE. MONROE 5247.

TAVERN—Mod. in Argo Summit, Ill. Selling due to illness. Reas. Summit 1258.

TAVERN—High mo. inc.; sacrifice because of ill health. Virginia 9206.

TAVERN—N. W. side transf. cor.; acct. of illness. Address S M 339, Tribune.

TAVERN—With Building, For Sale. Bob's Grill, 3315 W. Madison.

TAVERN—Madison-st.; colored tr.; excel. bus. Key 8650, 2 to 5 p.m., Sun., daily.

TAVERN—Good location; reasonable. Humboldt 8176.

TAVERN—Partners disagree— 2832 MADISON-ST.

TAVERN—Nice neighborhood. Doing gd. business. 4920 N. Lincoln-av.

COR. TAVERN—GOOD BUSINESS. GOOD LOCATION. 3144 BROADWAY.

TOOL and Machine Shop—Complete with building, 50x100, in A-1 condition. This plant is a well established business and offers tremendous post-war possibilities. $25,000 down. Phone Mr. Bruner, Edgewood 8900, or write 3373 North Holton, Milwaukee, Wis.

VACUUM cleaner repair shop—Equipment and half ton Ford trucks. 10823 Long Wood-dr.

VARIETY STORE
Only store of this kind in town of 11,000, nr. Chicago; low rent, good volume. Will net $5,000 yr. Can be increased under keen management. Chain store buying set-up. Terms. Cash. Interested parties only! Address S M 183, Tribune.

VENETIAN BLIND CO. and stores. Doing good business. Call Spaulding 5779 or Spaulding 5705.

WOOD TURNING SHOP. Complete, modern; lge. space; good lse. $20,000 cash req.; consideration given fully experienced operator. Address P F 194, Tribune.

WOODWORKING factory—5,500 sq. ft.; now mfg. hous. trailers. Good location, reasonable rent, plenty work. Sacrifice. 608 S. Main, Elkhart, Ind.

GOING BUSINESS
For sale Cobb, Whyte, and Laemmer, Inc., 309 W. Madison, Chicago, Ill. Old estab. business, selling hardware to contractors and general hardware and janitor supplies. In addition to contract business, a retail store in a good location. Attractive lease. Will be offered for sale to highest bidder Fri., Oct. 19th, at 1:30 P. M. For further information call James S. Cox, trustee, Superior 1690, Chicago Association of Credit Men's Service Corp., 2100 Mdse. Mart.

FOR RENT
FULLY EQUIPPED BARBER SHOP with 3 chairs in 23 story centrally located loop bldg. For information CALL ANDOVER 2838.

HAVE all dies, fixtures, parts and 10,000 lbs. of blade steel for the manufacture of well known ice skate; total price $5,000. 7310 S. Chicago-av. Hyde Park 8227.

WORK clothing manufacturing business—For sale; Iowa; established 30 years; owner retiring from business. Address J J 50, Tribune.

2D HAND str. for sale—At 1343 S. Jefferson or swap for what have you. Open Suns. only until 5 p.m. or da.Arm.3153.

— Distributors —

10 EX-SERVICEMEN—Or civilians who are interested in going into business for yourself, with old reliable monument manufacturer, Chicago vicinity, with $200 to $1,000 capital and auto; investment guaranteed. Nation wide service selling to public. Earnings $300 to $800 mo. Address P G 120, Tribune.

DISTRIBUTORS wanted—To handle distribution of Patented Gold Star Memorial Plaque made of bronze or decolite. Good territories available. Address J J 21, Tribune.

Partnerships and Investments

PRINTER—Can buy half or full interest in old estab. trade. 10x15 Kluge, 8x12, 12x18 open, power stitcher, 25 in. hand cutter, type, mitre machine, etc. All A-1. Shop running and doing $7,500 a year. Loop loc. Address P B 127, Tribune.

WANTED—Thoroly exp'd wire worker, with some small capital for partnership in wire goods manufacturing plant, town 100,000 near Chicago. Wonderful opportunity for right man. DaSa Products, Inc., 1133 Railroad-av. Rockford, Ill.

WANTED—Partner who knows fluorescent mfg. business; have complete factory; all necessary equipment. Address S M 260, Tribune.

— Business Service —

ATTENTION
INTERIOR DECORATORS—Experts on festoon valances, drapes, and bedspreads MANSFIELD 8336 COLUMBUS 7906

MFR'S AGENT—MOVING TO DENVER. Wants lines. Electrical, Hardware, Tools, Automotive, Sporting Goods. Address S M 233, Tribune.

SALES org., established middle west, selling DRUG and dept. stores. Can use a few additional selling lines. Address S M 294, Tribune.

WANTED—Distributorship for profitable items for California and other western states. Dean Steele Co., 628 Montgomery-st., San Francisco, California.

BOOKKEEPING service — Books opened and closed; complete service; reas. Address P F 244, Tribune.

WILL sub-contract your BRICK or STONE WORK on medium buildings and homes. Ardmore 9143.

WORK WANTED. Assembling paper items or small ware in lge. volumes. Good refs. Wab. 3192.

HIGH calibre man—Exp. represent in upper Mich.; lge. following; know country, people. Address P F 269, Tribune.

CARPENTER work—Gen. remodeling and repairs. Quick service. Free estimates. Call aft. 6 p.m. Sun. 7927 or Key.7138.

MIMEOGRAPH 300 LETTERS .... $1 DOLLAR, 180 W. Wash Cen. 4664.

ACCTNG. superv., pt. time, monthly and tax stmts., by wk. or mo. Har. 0300.

PAINTING, DECORATING—Reas. prices. City, suburb J. Richler, Roc. 6062.

BKKPG. and acctg. service—Part time; all statements; reas. rates. Cra. 5859.

— BUSINESS OPPORTUNITIES —

— Business Service —

WE are seeking products sold through Hardware, Hotel Supply, and Furniture Wholesalers for the states of Texas, Louisiana, Oklahoma, Arkansas. If you have such a product and are looking for real distribution, Mr. C. D. Darnell and Mr. C. N. Johnson will be in Chicago October 15, 16, 17 at the Sherman Hotel for sales connections. SOUTHWEST SALES COMPANY, 4th Floor, CITIZENS STATE BANK BLDG., HOUSTON 2, TEXAS.

PLATING required by mfr. of auto. accessories—Want copper, nickel and chrome plating on small die cast and steel pieces; large volume immediately available, but will split to suit your capacity. ADDRESS S M 484, TRIBUNE.

MACHINE tool mfr. with international distribution wants additional proven machine tool products on royalty or outright sale basis. Contact W. B. Merriam, Wabash 4492, 1 to 6 p. m. October 20.

NEED ENVELOPES? Quick service; any style, grade, quantity; complete creative service, art, copy, layout. GALEWIN SERVICE, 624 S. MICHIGAN, WABASH 9727.

— Manufacturing —

EFFICIENT MANUFACTURING FACILITIES AVAILABLE for sub-contracting
Sub-assembly and complete assembly operations.
Automatic screw machines.
Drilling, tapping and centerless grinding. Electroplating.
Facilities of three "E" award manufacturing plants—conveniently located to insure "on schedule" production at the lowest costs—expert engineering service accustomed to precision manufacturing. Company representative will call to discuss details.
JOHN R. WALD COMPANY, Phone 682.
HUNTINGDON, PENNSYLVANIA.

Screw Machine Capacity Available
5 Davenport
5 Spindle Screw Machines. Available for Additional Work. Capacity of 3 machines is 13/16". Other 2 machines ¾" capacity. High Class Workmanship. Also Available Brown & Sharpe No. 00, No. 0, No. 2.
Unique Art Mfg. Co. 200 Waverly-av., Newark, N. J.

WANTED. SURFACE GRINDER WORK. Mattison-high production surface grinders now available for high speed work; will handle parts up to 12" wide x 12" high x 60" long; small parts can be ground several at a time; tolerances to .001. Phone District Engr. Co., Lack. 0200.

OPEN CAPACITY FOR ALUMINUM CASTINGS. CAN HANDLE TWO TONS DAILY. WILL ANSWER ALL INQUIRIES IMMEDIATELY. EMPIRE FOUNDRY & MACH. CORP. 29TH & RAILROAD-STS. ASHLAND, KY. PHONE 3322.

THREAD GRINDING
We have open capacity for production thread grinding—Special taps, gages or short sample runs. It costs no more to get threads ground Mansfield 0484.

WE NEED WORK
for lathes, hand or automatic screw machines, turret lathes, milling, punch press, etc. Machining or assembling one part or unit. Pensacola 5900

EXPERIMENTAL ENGINEERING. Model shop work, metal plastics and wood. We build your patent models and develop your ideas for patents. Ted Gilmore. 3608-N. Wilton. Div. 4799.

OPEN time—Mech and elec. assemblies Comp machine shop Coil, winding, glass blowing lathes Metal to glass hermetic seals Universal X-ray Prod. 1800 N Francisco. Arm. 4488.

ENGINEERING DEVELOPMENT. Have open time in engineering dept. and model shop; excellent record in perfecting developments. Address P G 447, Tribune.

MACHINE WORK WANTED. FOR LATHES, DRILL PRESSES. Horizontal mill, general machine work and welding. RELIANCE ELEVATOR CO., 1400 W. Adams. Monroe 4022.

HAVE all dies, fixtures, parts and 10,000 lbs. of blade steel for the manufacture of a well known ice skate; total price $5,000. 7310 S. Chicago-av. Hyde Park 8227.

SHEET metal specialties — Experimental and productive; open time to fabricate and spot weld boxes and pans, etc.; metals lighter than 16 ga. Southwest Metal Fabrication Co. Lafayette 0055.

OPEN time for gas, arc, and spot welding; grinding, polishing, soldering; expert and efficient service. Champion Trailer Co., 2305 N. Pulaski. Cap.2781.

TIME AVAILABLE on Brown and Sharpe automatic, No. 00, No. 0, No. 2. Also secondary operations. A & F. Screw Products Co., Longbeach 0468.

CAPACITY OPEN. TOOL, DIES, JIGS, FIXTURES, LATHE WORK; quick deliver; prices reasonable. Mr. De Groot, 2850 N. Cicero. Pen.4466

WORK WANTED. SCREW MACHINE PRODUCTS. Cap. B & S. 00, 0-2. Day. 9-16 cap. ADDRESS P C 275, TRIBUNE.

HAVE open time—On hand screw machines, milling, drilling, tapping, and lathe work; close tolerances pref. 3348 Milwaukee. Pensacola 8866.

RESPONSIBLE firm wants to rent 20,000 sq. ft.—For office and warehouse. Give full description and location of property. Address P G 213, Tribune.

NOTICE—Open time for die and tool work; also small stampings; fast delivery. Quick Tool Co., Spa. 4912-3.

LAYOUT, DESIGN, DETAILING Heavy or light machinery; welded const. Chicago Mech. Eng. Co., WAB. 1854.

CENTERLESS GRINDING WANTED. Infeed, thru feed, profile; any tolerance, any quantity; good deliv. Mon. 3991.

MACHINE shop has open time in fully equipped welding department, arc and acetylene. Haymarket 8744.

WE have open capacity for production bending light wall tubing and pipe. Will handle small stampings. Rock. 9198.

IF you can take on additional die casting business contact us immediately. Address P G 292, Tribune.

RELIABLE, local machine shop has opening for additional work; internal, external grinding and eng. lathe. Roc.7976.

LAYOUT, DESIGN, DETAILING Machine design and jig and fixture. Triangle Engineering Co., Fra. 7100.

HAVE—Open punch press and tapping equipment for drilling, tapping, blanking and drawing. Call Hay. 6272, eves.

WANTED—Small mechanical and electrical precision assembly work. Address P J 278, Tribune.

TOOLS, Dies made and repaired—Lowest rates. Pen. 7296. 4121 W. Lawrence.

WANTED—Work for Pratt & Whitney milling machine. 6"x48". Berk. 5142.

HAVE open time on No. 0 and No. 00 B & S auto. screw mach. Ave. 8182.

TIME open on 10 ton punch press; will also make dies. Avenue 8635.

POLISHING AND BUFFING WORK WANTED. SACRAMENTO 4261.

OPEN time—Die work and punch presses to 100 ton. Lincoln 3837.

HAVE open time for setup chip board boxes. Calumet 6631.

— Wanted —

CONFECTIONERIES—Sold and Financed. At this time we have many buyers. SOME WITH CASH. HOWEVER, we finance all buyers or sellers on liberal terms; as low as ¼ down. LIST YOUR BUSINESS WITH US. No fees in advance—Free Advertising.
LEE & CO. STA. 4444

AM interested in finding a brand new shampoo, perhaps one that can be made up for four or five different shades of hair. To be featured in connection with entirely original promotional campaign. All replies and samples submitted will be held in strictest confidence. Address E. M. Bayard, 605 Davis, Evanston, Ill.

IF you have a product, item, or patent of merit we will furnish the capital and mfg. facilities to put it on the market. Give full description and particulars. Address S M 305, Tribune.

INTERESTED in purchasing small manufacturing plant making specialties or engineering line for industrial trade. Give details. Address S M 347, Tribune.

TAVERN—By serious buyer; good transit corner pref. Do not reply unless you have a real business. Address S M 524, Tribune.

AMBIT. young vet. seeks partnership or distrib. in going business; have sales and business exp. Address S M 528, Tribune.

MOVING PICTURE THEATER. In Ind., Iowa, Mich. or Wis. P. J. Soban, 1041 N. Pulaski, Chgo. 51.

MFG. BUSINESS [Metal] or Tool and Die shop—Going business; to $30,000. Write fully. Address P F 91, Tribune.

HARDWARE store—Lively location Call Spaulding 5233.

WANTED—Tavern from priv. owner on n., n. w. side. Bel. 1727, 8 a.m.-1 p.m.

TO BUY OR SELL ANY BUSINESS. Call Cox Co., 30 N. La Salle. Dea. 1057.

CASH PAID FOR YOUR BUSINESS—Quick action. Ace Auct Canal 8625.

WE PAY CASH FOR YOUR BUSINESS. Marshall Sales. And. 5346.

WANTED—Small tool and die shop by priv. party. Address P F 285, Tribune.

WE SELL OR BUY YOUR BUSINESS. DELMONT CO. BIT. 2584.

— LEGAL NOTICES —

PUBLIC NOTICE
NOTICE OF PROPOSED FILING
To Patrons of the Illinois Bell Telephone Co.
The Illinois Bell Telephone Company hereby gives notice to the public that it has filed with the Illinois Commerce Commission a revision in its tariff providing for a reduction in the installation charge for channels for the transmission of recorded music in connection with loud-speakers and of programs for sound recording in the Chicago Special Exchange Area from $15.00 to $10.00.
A copy of the proposed filing may be inspected by any interested party at any business office of this Company in Illinois.
All parties interested in this proceeding may obtain information upon this matter by addressing the Secretary of the Illinois Commerce Commission at Springfield, Illinois.
Illinois Bell Telephone Company
By M. F. PETERSON, General Commercial Manager.

HUNTING LAND AND PRIVILEGES

PHEASANT HUNTERS!
Lodging very reas.; right in the heart of the pheasant country. For reservations, call or wire Rog Strom, Bradley, South Dakota. For local information, call Triangle 7296.

PHEASANT hunting—Country home, innerspring mattresses, good food, elec. lights, hot and cold water, showers; we'll show you the "spots." Reservation necessary. Write or wire Dr. H. C. Goeken, Highmore, S. D.

— ROOMS—ROOM AND BOARD —

South Side

HARPER, 5128—Lge. attr. frt. rm.; newly dec.; 2 bus. persons; run. water.

LAKE PARK-AV.—Guest home, girl; attrac. rm.; I. C. trans. Atl. 8272.

PAXTON, 7626—Lge. rm. adj. ba.; kit. priv.; nr. gd. tran. Sun. a.m., Sag.7844.

CHILDREN — 2-6 YEARS, BOARDED 5 days and 7 nights. TOTS TOWN NURSERY. 1863 W. 107th-st. Beverly 8202.

LGE. outside rm.—Kitch. priv.; exc. tr.; Hyde Pk.-blvd.; restricted; no other roomers. Address S M 98, Tribune.

BEAU. rm., bath and board—For emply. girl or student in exch. for washing dinner dishes, staying eves. Fai. 6568.

ROOM in private home—Kitchen privileges or share apt. Stewart 8511.

COMFORTABLE rm.—Adj. bath; for mid. age gentleman; I. C. and bus. Pla. 6898

5259 EMERALD—Light, front room. For gentleman. Phone Boulevard 9582.

Southwest Side

SPAULDING, S., 5514—Large, airy room. Call Republic 3574 after 6 p. m.

North Side

ARMITAGE 522—2d floor; large rm. for employed lady; good trans. Buc. 2553.

CLARK, 1424—Lge. kitnt. rm.; bay window; roll-away bed; reas. Del. 6244.

DEARBORN-PKWY., 1528—Clean single rm., $5.50; man employed; exc. location.

WILTON-AV., 3616—Large, light room next to bath; private family; no other roomers; elderly gent preferred; references required.

LIGHT room in refined, private home—restricted. Amb. 0476.

Northwest Side

CORTEZ, 3234—Big furnished room for gentleman; good transportation.

KEELER, N., 2500—1 comfortable rm.; gentleman prefd. Albany 3019.

FRONT sleeping room with sun parlor for 1 or 2 girls. Belmont 2523.

LARGE, pleas. rm.—Lg. closet; quiet; 1 blk. L; $7; empl. Independence 0507.

West Side

CARROLL-AV., 3422—Large front rm. for 1 or 2 employ. ladies. Van 7460.

CENTRAL, N., 212—1st flr., east; nicely furn. rm. for gentleman; excel. transp.

WEST END, 5413—Rm. and bd.; all trans; man only; priv. home. Austin 6523.

ROOM and board—Suitable 2; $12 wk.; nr. Cicero-Jackson. Estebrook 4976.

Suburban

OAK PARK—Beau. rm., shower. Close to trans.; for gentleman. Village 4245.

Miscellaneous

WATCH THIS SPACE FOR FUTURE ROOM VACANCIES. Visit your neighborhood Y. M. C. A. THE Y. M. C. A. OF CHICAGO.

WANT to rent or buy heated garage or showroom; prefer west, southwest, or northwest. Drexel 2494.

WILL board small infant in private, licensed home. Elgin 4540.

TO RENT—HOUSEKEEPING ROOMS

South Side

DANTE-AV., 6419—Two 2 rm. apts.; $6-$8 wk.; adults, all trns.; 1 blk. I. C.

REMODELED 1-2-3 rms.—Furn.; ktnt., hskpg. apts.; $25-$30-$55 mo.; adult couples. 6337 Stewart-av. HANSEN, Wen. 1845.

North Side

GENEVA-TERR., 2342—Extr. lge., clean rm.; small kit., refrig., $8; man only.

LINCOLN Park West, 1923—Cozy kitnt.; $5.50; quiet home; 1 person only

STATE, N., 1221—Want party with baby willing to rent rooms occasionally.

2 RM. furn. apt.—Adjoining bath; clean; adults pref.; $8 wk. 952 Dickens.

437 MELROSE—1 and 2 rm. kitnt. apts. Near Lincoln Park; good trans.

West Side

CENTRAL, 1141 N.—Furnished room with cooking privileges. Call between 8 a. m. and 8 p. m., side entrance.

FLOURNOY, W., 3030—2 light hskpg. rms. with private bath. Van 5349.

1 ROOM—Lady empl.; water, frig.; stoker heat. Madison-Crawford. Aus. 0792.

APARTMENTS, ROOMS TO SHARE

BUSINESS woman—Will share lge., beautiful apt. with same; separate bedroom; S. side; $45, Stewart 8542.

GENTLEMAN and niece—Will share 7 rm. home with empl. couple or business woman. Nr. Ravenswood L. Jun. 1959.

TEACHER will share—Att. apt. with employed lady; twin beds. No., nr. lake. Restricted. Address P G 401, Tribune.

REFINED business girl would like to share same your near N. Side hotel apt. Exch. refs. Address S N 241, Tribune.

THE ORIGINAL CHGO. RM. REG. RMS., APTS. TO SHARE. DEA 2713

BUSINESS woman desires to share her 4 rm. apt. with same—Exc. trans. Col.1199

HOTELS AND APARTMENT HOTELS

$1.50 DAILY. $5.00 DAILY.
BUENA OAKS HOTEL
Newly furnished and decor.; exc. trans. 4301 Broadway. Entrance, 940 Cullom

WACKER HOTEL—Clark and Huron. Fireprf. bldg. 300 rooms; priv. baths; from $1.75 a day. An A. A. A. Hotel.

PLAZA HOTEL—Clark and North-avenue. Double rooms; $3.50 and $4.00 daily

CLEAN single-double rms.—H. W., stm. ht. By day or wk. Reas. 861 Milwaukee.

TO RENT—APARTMENTS—SOUTH

NEWLY REMODELED. 4935 DREXEL-BLVD.
1½ to 4½ rm. apts. available to a selected class of tenants. Agent on premises 10 to 4:30. Rentals $67.50 to $135. OSCAR BOENICKE & CO. 903 E. 47th-st. Kenwood 6252.

812 E. 78TH-ST.—4 rm. and 3 rm. apts.; stove ht.; bldg. newly modernized; rental $24 and $20. Call Sag. 1146.

4 RM. basemt. apt.—Stm. ht.; $15 mo.; small service req.; mid. age or elderly couple. 908 W. 50th-place.

SUBLET—2½ rms. South; furn. for sale. Address P F 303, Tribune.

2½ RM. apt.—Sublet; sell furn. 820 E. 46th-st. Oak. 4215 after 7 p. m.

TO RENT—APARTMENTS—S. W.

5 RM. flat—2d fl., stv. ht., cpl., no chl. or pets. 1629 S. 47th-ct. Cicero.

TO RENT—APARTMENTS—NORTH

RENTAL POSSIBILITIES. Artists' Colony—Men's or Girls' Club. ENTIRE BUILDING consisting of 4 1-rm. kitch., with priv. baths; 3 sleeping rms.; 1 3-rm. apt.; gd. lease, low rent; suitable for renting or use as club or priv. home; near north, east of Wabash; entire furnishings in bldg. for sale, $5,000; immediate possession of all units. ADDRESS P G 449, TRIBUNE.

1758 N. CLEVELAND—Lt. 6 rm. gas htrs.; must furn. own ht.; firepl., bath, decorated; quiet, sm. adl. fam.; no pets.

6 RM., 3d, htd.; Frig.; adults; $42.50. Will sell some furn. $150. Wel. 3605.

1916 N. ORCHARD-ST., 1st fl.—5 light, clean rooms; bath; $25 month.

1734 SEDGWICK-ST.—Mod. 4 rms. and bath; stove ht.; $20. Mic. 0818.

SUBLEASE—3 rm., very mod., near N.; no children or pets; $155. Sup. 3696.

TO RENT — APARTMENTS — N. W.

SM. 4 rm. apt.; stv. ht.; tile fl.; bath; $20; adlts. 1896 Milwaukee-av.

3 ROOM APT.—HEATED. Call Spaulding 7244, after 3 p. m.

3½ RM. beau. furn. mod. apt.—Oct. 30 to May 1; two adult; ref. Jun. 8421.

2 RMS.—ATTIC; STOVE HEAT. 2162 N. BELL.

TO RENT — APARTMENTS — WEST

SUBLET Feb. 1—7½ rm. mod. apt.; $175 mo.; 3d flr.; Austin; will sell carpeting. Address S M 365, Tribune.

34 S. HOYNE—7 lt. rms., ba.; pch.; new. dec.; $20 mo.; white, adults. Can.5379.

7 RM. flat—Stove heat; $25 mo. 435 S. Fairmount, 1st flat. See. 2322.

3 LGE. rms.—H. W. ht.; adults pref.; refs. 1729 Monroe, 1st.

—TO RENT—FURNISHED APTS.—

South Side

6618 KIMBARK—Well htd., clean. mod. 3 rms.; priv. bath; $14 wk.; 2 adults.

3 ROOMS—Beautifully furnished; private bath. Apply 6629 Ellis-av.

4 FURN. rms.—$15 wk.; no refrig. Inquire 5621 S. Ashland, in tavern.

FURN. 5 rm. apt.—Owner to keep 1 bedrm.; I. C. trans.; reas. Fair. 4336.

1½-2 RM. APTS. Inquire 1320 E. 48th-st.

BILTMORE KENCREST [white] Elec. refrig., priv. bath; $57-$67. 4160 Drexel.

North Side

DE LUXE 3 rooms—900 North at lake; $175 a month; available Nov. 1st to Aug. 1st. Phone for appointment at Sup. 4692 or Delaware 3756.

3 RMS.—Unfurnished $65. Also 4 rms. furnished $65. 2219 Clybourn.

2½ RMS.—Employed couple; $65. Phone Andover 3021, 3 to 5 p. m.

LGE. 3 rm. apt.—Furn.; $100. See Sat. bet 3-4 p. m. only. 920 Argyle, 1st fl.

Northwest Side

2 RM. English basement—Share bath; adlts.; $40. 4651 N. Karlov. Ave. 9269.

West Side

3457 JACKSON—2 light rms.; linens, refrig.; share bath; 2 employed girls.

— APARTMENTS TO EXCHANGE —

EXCHANGE for 3 bedroom rental in SAN FRANCISCO BAY area, Oakland pref., for 4 bedroom, 2 bath house; oil h. w. heat; choice EVANSTON location; avail Nov. 1 to 15 on sublease. Davis 8046.

6 RM. htd. apt.—2 ba.; vic. 81st-Paulina; $90 mo.; in exch. for 6½ or 7 rm. hse.; pref. Beverly Hills. Call Bev. 1792 after 9:30 a. m. Monday.

HAVE small furnished apt., So. Shore, nr. I. C., exch. for similar apt. on Near No. Side. Call Hyd. Pk. 2728 or Lt. Shanfield. Ports. 5000.

6 LARGE rms., 2d; htd. porch, tile kit., 2 baths; W. Rog. Pk.; for 5 similar rms., 1st or 2d; north or Columbus pk. Simons, Del. 1622 [11 to 3 p. m.]

5 RMS.—Bath and ½, shower stall; enclosed porch; fireplace; in South Shore; $55; for 6-7 rms., 1st or 2d fl., same vic. Hyde Park 4875.

5 LGE., airy rms.—4 clos., stm. ht., $45, Ravenswood, for 5 rms. or similar apt. in Hyde Park, South Shore, or Beverly Hills. Commodore 4535.

HAVE 4 rm. apt. Evanston; will exch. for Milwaukee or sub. apt. Ph. Greenleaf 0359. Address S N 255, Tribune.

WILL exchange mod. 4 rm. apt. 2d flr., nr. No., for 6 rm. apt., North or N. W. Whitehall 9497.

EXCH. 4 rm. apt. in Shorewd., Milwaukee, $52.50, for similar accom. N. W Chgo. Exec. and wife only. Vic. 6969.

WILL exch. modern 3½ rm. unfurn. apt., 5000 N., nr. lake, for same on nr. No. side. Address S M 362, Tribune.

DESIRABLE 4 rooms, 2d apt.—South Shore; for 5 or 6 apt., 1st fl in same district. Bayport 1224.

EXCHANGE—3½ rm. apt. unfurnished for 5 rm. apt.; preferably Columbus or Garfield Pk. district. Van Buren 6519.

5 ROOM apt.—Sun par., slpg. pch.; Drexel and 53d; for 3½ or 4 rm. apt. Hyde Pk. dist.-E. Woodlawn, Pla. 8198.

EXCH.—Des. 4 rm. 2d fl. apt. in Chatham for 5 rms. same dist. or farther south; 3 adults. Vin. 0853.

EXCH. 4 rm. apt. in Columbus Pk. for 5-6-7 rm. apt. or hse., west side, Rog. Pk., S. side or suburb. Austin 5612.

IN SO. SHORE—4 rm. apt., 1st, for 5-6, 1st or 2d floor; near I. C. South Shore 6155.

4 RM. Apt.—With innr. dr. bed, for 6 rms. North. Call after 5 p. m. Ind. 0882.

3 RMS.—Furn. nr. North. $85, exch. for 1-2 rms. N side. $45-$60. Del. 3848.

EXCH. 6 rm. mod. apt., So. Sh., for 2-4 rm. apt., So. Sh. Regent 3522.

SUBL. apt. on S. Shr.-dr. for 4 or 5 room apt. S. Regent 2465.

2½ RM. unfurn. apt.—Gas, refrig., heat; west; $34; for 4-5 rm. Nev. 8545.

MODERN 3½ rm. apt., No.—For 5 rm. apt. in Rogers Park. Holly. 5440.

LIGHT, airy 3½ room, so. side; need 4 or 5 rooms, no. side. Kenwood 5160.

—TO RENT—HOUSES—

FURNISHED Barrington countryside; ideal for children; restricted community; 4 yr. old, oil heated home, 3 bedrooms, knotty pine liv. rm. 16x28; cabinet kit., 1½ baths; attach. gar.; large yard; available for 6 mos.; rent $175. Address P G 568, Tribune.

EVANSTON—Nr. lake; modern int. 6 lge. rms., sun and slp. pchs.; gas ht.; gar. $150. Mr. Stephen, owner, Carlton Hotel, Harrison 6682.

BEAU studio bldg.—Home or bus.: owner will rent or sell Hay. 1410

OAK FOREST, ILL.—4 rm. cot., water outside; bus, R. I. trans. 159th-La Verne.

—WANTED TO RENT—

Apartments

EMERGENCY CALL!
For 1 to 3 rm. apt., furn. or unfurn., in elevator bldg., restricted. nr. street car or bus; couple. no children, no pets. Man recovering from heart ailment. Splendid refs. Arthur F. Bliss. Lon 8255.

KICKED OUT OF EVERY APARTMENT SO FAR—Have drunken brawl every night; throw dishes at one another; tear the house apart; have 3 year old monster son; very undesirable tenants. Need furnished or unfurnished apartment. JUNiper 0375.

Business Executive
South side; in good neighborhood; 4 or 5 rms.; unfurn. pref.; cottage or apt.; couple without children or pets. Phone Pros. 6279, or eves. Sup. 1405.

4-6 ROOM MODERN APT.
Wanted by reliable adult family; in Austin, Oak Park, or western suburbs; will consider Jefferson Park or North side of city. Est. 2023 or Sta. 6277.

PLEASE FENCE US IN.
We're 2 adults without children and we'd like an unfurn. 3, 3½, or 4 rm. apt. on the north side or Rogers Park. Kindly call Mr. Wolfermann at Bri.6161

PROFESSIONAL MAN
URGENTLY NEEDS 5 OR 6 RM. APT. OR HOUSE, N. S. OR N. SUBURBS. RENT TO $250. BRI. 1497.

BUSINESS executive needs 5 or 6 room apt. or house—North side or Evanston; rent to $100; 3 adults; no pets; best ref. Phone Nevada 3212 or Harrison 0190. Mr. Clohesey.

1, 2, OR 3 RM. hotel kitchenette in Hyde Pk.—From Nov. 1 to Feb. 1 or longer occupancy; for refined woman; best refs. Call eves. after 6:30. Bou. 8479.

MR. WRIGHT, with same fire insurance co. for 12 years, needs 4 or 5 rm. unfurnished apt., N. or N. W. or W., in restricted neighborhood; will buy some furniture. Dea. 8467.

BUSINESS OWNER, wife, 4 yr. son—2 or 3 bedrm. furn., modern apt. or house, North or near North; new to city; permanent. M. S. Smith, Sup. 8200.

FAMILY of 4 desires 5 or 6 rooms unfurnished flat or home in N. or N. W. Chicago, or suburbs; will pay to $70. Call Park Ridge 249-J.

EXECUTIVE, wife and 2 mo. old baby—Want 4-6 rm. unfurn. apt. or house; N. or suburb; best ref. Sup. 6200, Ex.3526 day. Hol. 2172 eve. and Sun.

PERMANENT MANAGER — LARGE INDUSTRY NEEDS DE LUXE SOUTH SHORE APT.; 6 OR 7 RMS., ADULTS. MRS. BARNES, RADCLIFFE 7779.

3½ OR 4 rm. heated furnished apt.—Restricted; will buy furniture; N., N. W. or W.; vet. and wife, both empl., no chil., M. Sparks, Moh. 1100 or Hum. 1007.

DISCHARGED vet. and wife desperately need 3 or 4 rm. unfurnished apt. close to transportation; no children or pets. Van Buren 0820.

VETERAN, wife, 2 yr. son face eviction Oct. 15; landlord wants apt.; desperate for 2, 3, 4 rm. apt., N. or N. W. Call immediately, Bulgatz, Ind. 2235.

COMPANY president and wife—Need 2½ room furnished apt. $150-200 rent. Nr. North or North near lake. Restricted. Address P J 571, Tribune.

PLEASE HELP — Furniture in storage; wife, daughter, 11, son, 5 living downstate, need 2 bedroom apt. or house Sunnyside 4363.

WESTERN elec. jr. exec. [ret. from overseas service]—Furn. or unf. apt. or house, 5-6 rms. City or suburb; conven. to work. Mr. O'Connor. Har. 9400.

URGENTLY needed—7-8 rm. apt. or hse.; Kenwood, Hyde Pk., or univ. area; 4 in family; excel. refs.; will take furn. or unfurn.; rent no object. Mid. 2064.

GROOM HUNTS APT. FOR BRIDE. 1-3 RM. FURN.; N. W.; DESPERATE! WEDDING NOV. 1. ART GILBERT. AVENUE 7781.

DISCHARGED Army Office—Needs 4 or 5 room apt. for wife, self, and small daughter; N. side or N. suburbs. Irving 8790 or Rog. Pk. 2148 or Deerfield 549 J

$100-$160—EXECUTIVE AND WIFE want 4-5 unfurn. apt. near N. Side. Brunswick 3676, 9-5 week days. Highland Park 382, nights.

HOMELESS veteran and wife urgently need 4-5-6 rm. apt., north or north suburb; 2 child., 3 and infant; may buy some furniture; excel. refs. Lon. 0909.

EXECUTIVE and family desperately need 6 rm. unfurnished apartment—Immediate occupancy; up to $175; year's rent in advance. Room 1515, Bismarck Hotel.

YOUNG executive of Iron Co., and mother —3½-5 rm. furn. or unf.; good area, south. Mr. Weintraub, Reg. 6191 [9-5], Fai. 8000, rm. 306, after 6:30 p. m.

YNG., rel. wrkg. couple desires 3½ rm. htd. unfurn. ktchnt., bdrm.; oref. stv. refr.; So. Side, Laf. 8197, 6-10 p. m.

SERVICE man's wife desperately needs 3½ to 4 room heated apt. — Unfurnished; N. W. side. Albany 6649.

EMP. vet. and wife desire 3 or 4 rm. unfurn. apt.; no child. or pets; N. or N. W pref. Merrimac 6905.

MARRIED veteran home Nov. 1—No children; needs 2 rm. furn. apt.; N. S. Kautz, Bit. 8600, 9-5; aft. 5, Div. 9841.

2 OR 3 rm. apt.—Furn. or unfurn.; Nr. N. or N. W.; adult. Hay. 5278. a. m.; Key. 8788, p. m., Camp.

MIDDLE aged couple—2-3-4 rm. apt., restricted. N. side, S. or suburb; excel. refs. Superior 4264, Room 1104.

NAVY chaplain about to be married wants 1½-4 rm. furn. apt.; North side Chgo. or No. Suburb. Call Cap. 1067.

2 BEDRM. apt.—3 adults; can exch. 2½ mod. apt. if nec. Rog. Pk. or W. Rogers Park. Bri. 1435 or Hol. 6341.

BUSINESS OWNER [3 ADULTS] 4-5 rm. very modern, furn. apt. S. Shore or Hyde Pk. H. Selan. And. 4560.

CHICAGO executive, wife and 2 children desires to rent 5 or 6 rm. apt. or house on N. side. Ph. Lon. 9717.

URGENTLY need—3-4-5 rms. furn. or unfurn.; conven. to Loop; up to $125. Whi. 7123.

AIRLINE pilot and wife want 2 bedrm. furn. apt. pref. N. side. No children, no pets. Address S N 303, Tribune.

CHILDLESS couple would like 3 to 6 rm. apt., furn. or unfurn., north or N. W. side; no pets. Irving 0734.

VET and wife, both employed, no children, want 3-4 rm. unfurnished apt. on south side, near I. C. Fairfax 6429.

EXECUTIVE—Permanently located Chgo. wants 3½ to 5 rms. unfurn. apt.; for himself and wife; N. side pref. Uni.6329

RETURNING VETERAN, WIFE, DESPERATELY NEED 3-5 RM. APT. VIC. N. OR N. W. SUN. 6834.

2 OR 3 rm. apt., furn. or unfurn., private bath; immediate occupancy; best references; couple. Vin. 5978.

RESPONSIBLE employed colored couple—2-3 rm. htd. unf.; quiet, respectable; exc. employers' ref. Del. 2990.

WANTED—About Nov. 1 Furn. apt., 2 or more bedrms. Loc. bet. N. side and Highland Park. Call Hyde Park 0436.

COUPLE — Quiet refined, urgently need 2½-4 room heated apartment; furnished or unfurnished; employed. Rad. 2518.

RETURNING vet., wife, and 2 yr. child want—2½-4 rm. furn. apt.; up to $65; excel. refs. Spaulding 2979.

EX-SERVICE man desperately needs 3½-4 rms., furn. or unfurn.; n or n. w. BRUnswick 7876, 9-12 noon.

VETERAN with wife and baby need bedroom apt.; N. S.; pay 6 months rent in advance. Rogers Park 5925.

WANTED—6-7 rm. apt., hse., So. Side; prefer Beverly, Chatham, So. Shore. Pay yr.'s rt. in adv. Hyde Pk. 4400, R. 126.

MAN with resp. position, and wife, want 4 or 5 rm. furn. or unfurn. apt.; no children; no pets. Dorchester 4425.

RELIABLE couple—1 child; desire 5-6 rms., apt. or hse., N., N. W., Evanston or Oak Park. Carlton, Bit. 6172.

YOUNG employed cple.—Planning to get married; would desire 1½-3 rm. furn. apt. Kedzie 6620, between 5-10 p. m.

YOUNG couple wish to find 4 room apt.; no children or pets. Call Hyde Park 9327 before noon or after 5 p. m.

WANT small apt.—North or Northwest; discharged veteran and wife. Address P C 290, Tribune.

NAVY Lt. and wife desire small furn. apt., priv. bath, kit., for imm. poss. N. or N. W. Address P J 484, Tribune.

RETURNED vet. and wife, both employed, desire small apt.; no children or pets. Cedarcrest 5041, after 6 p. m.

RESPONSIBLE adult fam. des. lge. 6 rm. apt., nr. West sub. or nr. N. side, up to $125. Est. 1330, dly. Sun. Gl.Ellyn360.

4 OR 5 rm. heated apt.—With 2 bedrooms, on N. or N. W. side; 3 adults; no pets; A-1 references. Bittersweet 8596.

EX-ARMY B-17 pilot, advertising executive, desires 4-7 rm. hse. or apt. for family, 2 chil. [8-9]; perm. Ard. 7125.

FILIPINO-AMERICAN FAMILY [SONS, 17 AND 14]—5-6 RM., UNF. HTD. OAK 2794 UNTIL 8 P. M.

ENGR. and wife—Now sleeping on floor, need 2-3 rm. apt.; No. So. or west; best ref Ave. 2909.

1½ ROOM kitchenette apt.—Furn., or unfurn.; Hyde Park vicinity; 3 months rent in advance. Delaware 9474.

TELEPHONE CO. emp.-vet., wife want 5 rm. unf. apt.; vic. Devon-Western; no child. or pets. Pro. 10225.

EX-SERVICE MAN and bride—Need 3 room unfurnished apartment; prefer south side. Call Wentworth 7510.

YOUNG cple.—Want apt. Nov. 1st.; S. or S. W. side pref. Address P F 251, Tribune.

DISCHARGED Army Capt., perm. empl., desperately needs 5-6 rm. apt., furn. or unfurn. Capt. McAtee, Kil. 6462.

EX-ARMY FLYER AND BRIDE need 3-5 rm. furn. or unfurn., N. or N. W. BRIargate 4849 or BRIargate 5659.

WANT 5 rm. unfurnished apt. or 5 rm. house; have 1 child; prefer west side. Address P B 163, Tribune.

2 WOMEN want 2 or 3 rm. apt. furn. or unfurn.; gd. trans., or will share apt. or house with same. Hum. 9358.

DISCHARGED Marine and wife want 1½ to 3 rm. furn. apt; no children or pets; both employed. Boul. 0773.

VETERAN, AGAIN SCHOOL TEACHER, wife, 1 child, need apt. or home; N. or N.W.; buy furn. if nec. Jun. 2126.

WANT 5 or 6 rm. apt. or home—South or S. W. side; no pets. Beverly 9220

3, 4, OR 5 rm.—Empl. couple; no children or pets. Garfield Park. Nev. 9732.

MOTHER, daughter [both empl.]—3½-4 rm. unfurn, htd.; north. Mul. 6261.

DESPERATE! VET., WIFE, BOTH EMPL. 1 TO 3 RMS. GOOD REF. COL. 6996.

2 RM. Furn. Apt.—Uptown dist.; army lt. and wife. Call Lak. 5471.

5-6 RMS.—Near I. C.; pref. So. Shore; 3 adults; up to $65. Dor. 3659.

VETERAN, wife and child must have 3-4 rm. furn. apt. on S. Side. Dor. 3052.

DESPERATE! Returned empl. vet.; 3½-4 rm. N. or N. W. Cardinale, Gra. 7134.

COUPLE desires a furnished apt.—Prefer English basement. Irving 6909.

5-6 RMS.—Unfurn.; htd.; to $65; W. or N. W. preferred; adults. Bel. 4438.

WANT—3-4 rm. apt.; prefer N. W.; nr. trans.; emp. veteran-wife. Pen. 2657.

—WANTED TO RENT—

Apartments

DESIRABLE 3½ or 4 rm. furn. or unfurn., N. or N. W. Call Sun. 4819.

6 RM. FLAT—STOVE HEATED. Call Humboldt 1611.

WANT—2 rm. furn. apt.; N-N.W.; serv. man's wife, no child. Hem. 0659, 5-7.

OVERSEAS vet. [2 empl. adults]: 2½-3 rm. unfur. apt. M. Bean. Ked. 3877.

4-5 RMS. unfur.; Edgewater, E. of Clark; 2 adults; poss. bef. Nov. 1. Rog. 5534.

BUSINESS woman wants 2½-3 rm. furnished; north or west. State 8541.

NEED now—5 rm., unfurn., htd. apt.; North; 3 adults. Sunnyside 10078.

5 OR 6 RM. house or apt.—2 adults, 1 child. Republic 8185.

4-6 RM. modern apt.—By reliable family; 4 adlts.; north side. Arm. 2036.

EMPLOYED couple—1½-3 rms.; furn.-un furn ktnt.; prv. bth; N.-N.W. Key.5930

RETURNING navigator—Desires unfurnished or furn. 3-4-5 rms. Rav. 1364.

PHOTOGRAPHER, wife, must have 2-6 rm. frn. or unf. S.Sh. Schy. Reg.6319

YOUNG empl. couple want 3 or 4 rms., furn. or unfurn., S.W. side. See. 3308.

MOD. 6 rm. apt.—So. side; up to $125; 4 in fam. Mr. Callis, Sag. 8460.

2 ADULTS, 1 sch. age child; 5-6 rms.; unfurn. 3600-7000 N. $50. MIC. 9473.

4 RMS. UNFURN.—N. or N. W. One adult, finest refs. Bri. 8000, Rm. 835.

COUPLE—Middle aged, would like small apt., furn. or unfurn. Irv. 2290.

YNG. vet. and wife—2-3 rm. kitch.; 4800 N.-2800 W. Address S M 475, Tribune.

WANTED—Modern 5 or 6 room apartment or house; good location. Oakland 1885.

VETERAN and wife—2-3 rms.; good heat; easy trans.; permanent. Central 6884.

VETERAN, wife and school child—2 or 3 rm. apt.; unfurn.; W. pref. Nev. 4280.

SALES representative urgently needs 2 bdrm. hse., W. or N. W. subs. Ran.3493

FAMILY of 3 adults; all empl.; 5-6 rm. htd., unf.; South. Sullivan. Nor. 0856.

MANAGER of bus.—4-5 rm. unf.; modern. Good south area. Manelli. Sag. 3521.

VET and Wife—Needs 3½, 4, 5 rm. unfurn. apt. So. side. Vin. 9628.

EMPL. disch. G.I. wife—3-3½ rm. unf. apt. N.,N. W., W. Olson, Aus. 7948.

2 TO 4 rms.—2 adults. No children. Both employed. References. Mansfield 8571.

2 OR 3 rm. furn. apt.—By veteran, wife and daughter. Brunswick 7712.

4-5 RMS.—Htd.; N. W. pref.; reliable, mid. age cpl.; sold home. New. 6031.

2½-4 RMS.—Furn. or unfurn., by veteran couple; N. or N. W. Newcastle 2606.

AUTO. exec.—Wants 5-6 rms.; family 2 adults, 2 girls. Mr. Kemp. Del. 6464.

VET and wife desp. need 3 or 4 rm. apt. Htd.; W. or N.W. side. Mansfield 2840

4-5 RMS.—Furnished; 2 employed adults; perm.; nr. I. C.; Nov. 1st. Tri. 0891.

MIDDLE aged couple, 4 or 5 rms., unfurnished; no pets; N. or N. W. Kil. 7608.

2½ TO 6 rm. apt.—North or northwest; furn.-unfurn. Hollycourt 2157.

4 VETS. and parents need 6 rms., htd.; anywhere. Buckingham 4758.

Rooms

EXECUTIVE engineer—Wants furnished sleeping room with private bath, accessible to transportation and eating places. Carl Harden. State 8343, days.

REFINED bus. man desires rm. with sm. family; So. Shore nr. I. C.; some meals desirable. Address S M 464, Tribune.

MIDDLE WEST SIDE SLEEPING AND HOUSEKEEPING FOR STUDENTS. CALL HANSEN, SEELEY 7722.

LADY employed—Kitchen priv.; vicinity 79th, nr. Stony. Saginaw 7665.

EMPL. woman desires rm. with priv. family in Rogers Park. She. 5704.

Houses

Business Executive
South side; in good neighborhood; 4 or 5 rms.; unfurn. pref.; apt. or cottage; couple without children or pets. Phone Pros. 6279, or eves. Sup. 1405.

SUBURBAN HOUSE
$125, for rent in good neighborhood. Approximately 6 rms., unfurnished. Very best of references. Personnel Dept., Chesapeake 1600.

NEEDED 5-6 rm house or apt.—Furn. or unfurn.; north side or suburb. For winter or perm. By responsible professional couple with 7 yr. girl. Excel. refs. Mr. Yates, Har. 4122, day or Bit.3824 eves.

EXECUTIVE engineer—Wants completely furnished house or apt.; 2 or 3 bedrooms, for 6 mos.; exc. refs.; will post bond insuring care of furnishings. Carl Harden. State 8343, days.

BLDG. sold—Must vacate by Dec. 1; widow and children need 6 rm. house; pref. St. Ignatius parish; substantial income. Hollycourt 3787 eves. and Sun.

BACHELOR—Professional engineer wants furn. small house or apt., N. side, Sauganash or North Shore; best care your home; ref. Dorchester 0686.

RESPONSIBLE executive wants 5-6 rm. house or apt Best financial and character refs. Wabash 5888 days or Address P G 252, Tribune.

UNITED Air Lines Captain, wife, 1 child urgently need furn. or unfurn. apt. or house in Western suburb. Rent or sublease. CEDarcrest 3575.

EXECUTIVE of permanent Chicago business wants 6-7 rm house or apt.—On N. side; will move any time until May 1. Delp, Franklin 3323.

COLORED family wishes to lease or buy house—Will make reasonable down payment. Victory 6170, or write Howard Perry, 522 E. 34th-st

EXECUTIVE wants 6-7 rms., hse. or apt.; modern conv.; 4 adults, 1 GI son's infant; no pets; city or suburb; to $100; local refs. And. 1828.

DISCHARGED army officer and family require 3-4 bedrm. hse. unfurn. Beverly or South or West suburbs. Beverly 1098.

BUNGALOW or residence—For manufacturer, 6 or 7 rooms; N. or N. W. side. $80 to $100 rent. Monroe 7736.

4-6 ROOM house—North-northwest, or suburbs. Hollycourt 2157.

— Stores, Offices, and Shops —

WANTED TO RENT—2,000-4,000 SQ. FT. STORE OR FACTORY SPACE FOR AUTO PARTS JOBBER. CALL CARTER, SUPERIOR 1600.

LIQUOR STORE-BAR LOCATION—With or without bldg. Address S N 256, Tribune.

SALES rep. wants a small furn. office with reception suite. Sac. 0183.

WANT small store with liv. quarters—N. W. side. Call Brunswick 10589.

Miscellaneous

WANT space for auto repair shop in public or storage garage or body fender shop. Give det. Address P G 54, Tribune.

TO RENT—STORES,OFFICES,SHOPS

63 E. ADAMS-ST.
3,300 sq. ft. desirable space for office and stock; freight and passenger elevators; excellent transportation.
ARTHUR RUBLOFF & CO. 300 W. ADAMS. ANDOVER 5400.

200 TO 6,000 SQ. FT.
OFFICE—LIGHT INDUST.
Steel and concrete construction; 1 block south of loop. Also west side 10 min. to loop. Immed. poss. Andover 3990.

7,000 SQUARE FEET. 177 N. STATE-ST. 2d floor, light desirable office space; 2 passenger elevators.
ARTHUR RUBLOFF & CO. 300 W. Adams. And. 5400.

CHAIN STORE LOCATION
5301 W. CHICAGO-AV. Excellent oppty. for grocery and market. Has been occupied by one tenant for 30 yrs. Available Nov. 1. Will give 3 yr. lease at $125 per mo.

MAIL-PHONE
THE LOOP BUSINESS ADDRESS. Facilities to business beginners. Low rates; 25 years' efficient service. 30 W. Washington, R. 900. Cen. 3838.

OFFICES near Ashland and Chicago—1,000 sq. ft. in modern bldg.; newly decor, halls; light, airy. Can be divided; ideal for small school, doctor's, etc. Call Robertson, State 0088.

FURNITURE STORE LOCATION
Best chain store spot on south side. PETERS & PETERS, 7923 South Park-av. Rad. 6800.

IDEAL LOCATION FOR Tailor, Shoe Repair Shop, Office, etc. Large space, surrounded by big apt. buildings; heated, $35 month. 918 Oakdale or Call Hol. 2451.

FURNISHED PRIVATE OFFICE AND RECEPTION SUITE, $25; ALSO 2 PRIV. OFFICE SUITES, $50; AND 750 FT. 82 W. WASHINGTON. ROOM 420.

TO RENT—Desirable steam heated store, 15x60, for beauty parlor, school supplies, lunch, hardware, paints, novelty shop, etc. 1972 E. 73d-st., nr. Jeffery.

2944 W. 63D-ST.—2d fl. suite; 5 rms. and reception; excel. for physician; steam heat. Mr. Bury Rep. 7520.

CORNER store—18x62; heated apt. bldg.; same size bsmt.; exc. window display; ideal loc. 5427 N. Clark. Edg. 6227.

HEART OF LOOP. Ideal corner suite; reasonable rates. Immediate occupancy. State 5049.

CHICAGO-CLARK BUILDING 800 N. CLARK-ST. ELI HERMAN CENTRAL 9517

CORNER Fullerton and Parkside—2 room office, heated; reasonable rental. 5619 Fullerton-av. Berkshire 9600.

A1 LOCATION—5 rooms, 2 fl. for light manufacturing, toys, plastics or rubber molding. 4540 N. Ravenswood.

MAIL address, tel. no., $5 per month. REAL ESTATE DEALERS EXCHANGE. 134 N. La Salle-st. And. 2540.

333 N. MICHIGAN—Mail address; 24 hr. phone service. Room 528, Fra. 7100.

COR STORE—20x75; htd.; gd for any bus.; reas. rent; N. W side Ave. 7671.

STORES at 1500-1508-1510 Howard-av. A.B. LaZoris, 10 S. La Salle. Dea. 0651.

STORE FOR RENT IN APT. HOTEL BLDG.—CALL BITTERSWEET 5816.

—TO RENT—MISCELLANEOUS—

HOUSE trailer for 1 month for 2 men not traveling. Ste. 1899.

FOOD LOCKERS for rent—Complete processing service. Call Roselle 3861.

—CAMERAS AND OPTICAL GOODS—

CASH FOR YOUR CAMERA EQUIPMNT
CAMERAS—ALL MAKES AVAILABLE. General Electric Exposure Meters. Enlarging Paper—Flash Lamps. PROJECTORS. ENLARGERS. LENSES. Movie Film—Cut Film—Packs—35 mm. CAMERAS—DARK ROOM SUPPLIES. Op. dly. 6 p m Thurs.-Sat. 9. Sun. 10-4 BOLOTIN CAMERA EXCHANGE. 729 W. Roosevelt. Can. 2112.

BASS wants used cameras and Cine apparatus badly. Pay top prices. Phone, write or call. Daily, 8:30-5:30. Saturday to 3 p. m. BASS CAMERA COMPANY, 179 W. Madison-st., Chicago 2. State 7410 Over 34 years of photo specialization assures satisfaction.

SPOT CASH FOR YOUR CAMERA Chicago Camera Co., 2324 S. Michigan

PHOTOSTAT mach. [port.] and supplies for sale. Direct current. New. And. 2772.

WE NEED CAMERAS AND EQUIP. Hobby Camera, 134 N. Wells; Dea.2548

WTD. to buy—Bell-Howell 8 MM. motion picture projector. Moh. 2624.

— BARTER AND EXCHANGE —

WILL trade high class late model car for large diamond; give complete details and phone number. Address S M 228, Tribune.

PACKARD—'36-120; and 3 elec. refrig. in good cond. for cash or what have you? Carlson, 3812 N. Clark-st. Bittersweet 0248.

DIAMOND RING FOR OFFICE EQUIPMENT. CASH OF MUSIC BOX. ADDRESS P G 192, TRIBUNE.

VAC. lot in Villa Park—For late model car. Address P F 306, Tribune.

— REAL ESTATE—APT. BLDGS. —

South Side

Corner 18 Apt. Bldg.
NEAR 66TH-UNIVERSITY-AV.
8-4s, 8-5s, 2-6s, refrigs., t. t. stoves, Kewanee boiler, stoker, brick garages. Can be bought for less than 5¼ times income. Price $55,000.
BARRETT BROS., REALTORS 9041 S. Ashland-av. Ced. 1600.

$6,500
Less Than Cost of Small Home!
My 5-6 rm. 2 flat brick; hardwd. trim and floors; 2 furnaces—no heat or janitor service to furnish! Near schools, bus, surface, I. C., and Pennsyl. Imm. poss. 1st floor. 7144 Ellis. Bev. 1182. INTERESTED PARTY ONLY!

CHATHAM 12 APT.—Income $5,850; price $36,500.
MODERN 22 APT.; canvased walls. A real buy.
DE LUXE 3 APT.—Chatham; 6 rms. and 2 baths. Call Mr. Bailey.
GLATT & PRICE 8026 Cottage Grove. Vincennes 6920.

4 APARTMENTS
POSSESSION NOW of 1 apt. in modern South Shore bldg.; tile baths; 5 rms. each; nr. 82d-Crandon. Call Mr. Brown.
McKEY & POAGUE 1172 E. 63d-st. Hyde Park 8100.

PUT YOUR MONEY TO WORK
In this attrac. and well maintained 6 flat stm. ht. refrig. and gas ranges; best shape, loc. at 73d and Emerald, price $21,000. Dombrou Realtor, 5100 S. Marshfield-av. Prospect 1585.

OPEN FOR INSPECTION, 5 TO 7
5 room apt. vacant, possession at once. 5743 S. Ada-st.—2 flat brick bldg. Must be sold. $8,500 or best offer. Mr. Gerlich. Victory 3669.
Jos. Cacciatore & Co., Realtors

A BARGAIN AT $16,500. 3 apt. brk., cor., mod. lge. apts.; tile wall baths, h. w. ht., stoker, refrigs., stoves, beautiful interior, enclosed pchs., weather strips; nr. 78th and Damen, in Little Flower parish. Niebuurt, 1327 W. 79th. Ste. 2003.

7845 EMERALD—POSS. NOW
2 story well constructed 5-6 rms.; steam heat; close to St. Leo school; about $2,500 cash needed. M. G. Cirkle, 726 W. 79th. Rad. 6660.

WILL TRADE
Brainerd, corner 6 flat, 4-3½s, 2-4½s; gas refrigs., t. t. stoves, insul., stm. heat, stoker; 4 car brk. gar.; A-1 cond. Tms. Mr. Larson. Hem. 7900.

WORTH INVESTIGATING
3 flat stm. ht.; rent $125 per mo. price $5,750 includes 2 flats of furn.; for address, phone Dombrou Realtor, 5100 S. Marshfield-av. Prospect 1585.

OUT OF TOWN OWNER SELLS 2 apt. brk., 5 and 5 rms., sun parlor, enclosed sleeping porches, tile kitchen and bath, h. w. ht.; nr. 79th and Aberdeen-st.; $12,750. Niebuurt, 1327 W. 79th. Ste. 2003.

2 APT. NEAR I. C.
7252 Cornell; attr. 5 rm. apts.; glzd. pchs.; t. top stv.; insul.; new roof; gar. SUTTON & PETERSON. TRI. 6215.

INVESTMENT OPPORTUNITY. Cor. 21 apt., 18-4s, 3-3½s; t. t. stoves, G. E. refrig., new stair carpet. Income $11,300; nr. 79th-Ashland. Wm. Canavan. 3113 W. 63d. Pro.3040.

MUST SACRIFICE 4 FLAT BRICK BLDG. IN PERFECT CONDITION, 2 BLKS. FROM CRANE CO., IN BRIGHTON PARK. 2 4S, 1 5, AND 1 6. PRICE $7,500. CAL. 5067.

BARGAIN
Southeast corner 37th and Lowe; 4 stores and 3 apts., brick; stove heat; all rented. Call Central 5225 for appt.

24 APT. CORNER—HYDE PARK. Estate liquidation. Income over $21,000. May accept offer. 5 x gross income. Information. Frear-Delaplane Co. 5303 Hyde Pk.-bl.

APT. BLDG. and STORES—7241-43 S. Halsted; 2 stores, 4 3s, 2 6s; low rent; gross rental, $3,620; price $25,000, or will trade. Hyde Park 8227.

2 FLAT—5 rm., h. w. ht., gar.; near surf., bus, and I. C.; imm. poss. Sun., 2 to 5; $6,500. 10554 Indiana. Owner. STEWART 0745.

IMMEDIATE POSSESSION. 8112 Blackstone; 2 flat, 5 rms. and enclosed porch; stoker; garage; price $14,500; ½ cash. See owner, 1st floor.

FURNISHED apartment building — Colored; income $15,000; price reasonable with terms. Englewood 6200.

2 APT.—Nr. St. Dorothy's; 5-4 rms.; h. w. oil; $3,000 down. 6 apt. near R. I.; $19,000. Triangle 6013.

2 FLAT brick—5-5, 5 rm. bsmt., 2 car brk. gar.; nr. Evans-76th. $12,000. Chas. Mortensen, Inc. Ste. 2365. Lavine.

POSS. now—Brick 2 apt.; large light rooms; h. w. heat; reduced for quick sale. 7010 Indiana. Tri. 2272.

3 FLAT BRICK—$13,500. 33 W. 78th-st.; 3-5 room apts.; steam; 15 yrs. old. Call YARDS 2186.

SOUTH SHORE 20 apt.—3-4 rooms, to liquidate partnership, sacrifice at only 5x rent. Address P F 266, Tribune.

8 APT.—All 4s; bldg. exc. cond.; stoker; insulated; income $4,200; S. of 79th nr. Ashland. Mr. Wilke, Vin. 1700.

18 APTS.—Corner 36th and Indiana; steam ht.; $45,000. Barney Lipman & Co., 100 N. La Salle, Rm. 914.

4 FLAT—2-4s, 2-4½s; cor. 700 E. 90th-st.; stm. ht., stoker; frig.; t. t. stoves; 2 car gar. Apply 7121 S. Campbell.

NR. 65TH-ELLIS—6-4 rm apts. $5,000 cash, bal. monthly. Ryan, Pla. 6900

3 APT. brick—Near 85th and Stony Isl.; 6 rms.; 1st avail. now. Reg. 5926.

6637 NORMAL-BLVD.—2 flat; h. w. ht., fine boiler; 6 rs. vac.; $6,250. Vin.4048

DESIRABLE 2 flat brk.—6-6; exc. cond.; stoker; poss. Owner 6346 Greenwood.

6 APT.—5-5, 1-4; oil ht.; $35,000; to settle estate. FAirfax 6077.

Southwest Side

2 APT. brick—6 and 6 rms., plus heated sleeping porch; h. w. ht., stoker; new h. w. heater; insulated; Venetian blinds; 2 car gar. Nr. 63d and California. Mrs. Rithner, Hem. 2000.

1 FLAT VACANT. 2 sty. brk., 5-5-3 rms.; all htd.; other interest forces sale. Laf. 4698. Shown by appointment only.

4308 CERMAK—3 flat brick; 6s; h. w. ht.; 2 car brk. garage; lot 60x125. To inspect call Ringl, Kildare 5752.

North Side

HOTEL FOR SALE. 57 rms., 30 baths; 3 story, fireproof; gross $14,500; $21,000 cash; sub. to $25,000 mortgage; Wilson-Sheridan-rd. district Call Mr. Lotsman, Ran. 4942.
HERBERT N. LUSTIG, REALTOR

THORNDALE E. OF CLARK. 2 apt., 5-5; h. w. ht.; 2 car brk. gar.; tile baths; exc. transp., schools, churches; bldg. clear; owner will take back substantial 1st mtge......$13,500 J. D. Lovette & Co., Realtors, Lon. 6733.

BY owner in Budlong Woods—5 yrs. old, ultra modern; 2 flat; 5 rms.; with all latest features; imm. poss. of 1 apt.; 2 colored tile baths each apt.; auto. heat. hot water; complete insul. $21,000. Longbeach 0166.

WEST ROGERS PARK—Modern 2 apt., 5 large rms. and enclosed porches, 2 car gar., insul. roof, h. w. ht., stoker, near all schools and tran. Bri. 3507. Jacobs & Jacobs, Realtors, 2750 Devon.

POSSESSION 1ST APT.
1906 George-st.—Inspect Sunday, 2-5. 2 flat brk.; 5-6 rms.; stove ht.; gar.; pr. $7,250; cash $3,000. Wel. 4711.

ATTRACTIVE 6 APT. Edgewater, must see to appreciate. rent $4,440, price $31,000, consider trade for home or 2 apt. N. or N. W. TRAPANI REALTY CO. BUC. 4757.

7 APTS.—A1 CONDITION; NEAR Lincoln-Diversey; 4 apts., stove heat. 3 apts., h. w. ht. by gas, takes care of ITSELF; GOOD NET INCOME. VANDERVOORT REALTORS. Bri. 4000.

BEAUTIFUL BUDLONG WOODS 2 apt. brick—1-5, 1-6; h. w. ht.; 2 car gar., side drive; modern, A-1 condition; $16,000. Shown by appt. Ave. 4710.

5118 N. WOLCOTT—Brk., 2-5s and 1-3 rm. Stove ht., inc. $76 mo. Needs repairs; 36 ft. lot; excel. loc. Liquidation price, $6,500. Franklin 5047.

MODERN apts.—63 units; indiv. refrgs.; t. t. stoves; less than 6x rent; about $60,000 required; in Ravenswood; best trans. Address TL 308, Tribune.

WEST ROGERS PARK 2 FLAT. 2-6 rms., mod., excel. cond., 2 car gar. Owner will give imm. poss. Priced right. ARTHUR KRUGGEL & CO. Lon. 5531.

EDGEWATER brk. 2 apt.—5 and 6 rs.; excellent cond., forced air ht., 2 new plts.; gar. Farragut nr. Clark. $12,500. AXEL J. JOHNSON & CO. Hol. 3360.

2 APT. frame and gar.—Cement bsmt.; furn. ht.; 5-6 rms.; nr. Kenmore-Grace; barg. $6,200. Shown by appt. Mr. Maier, Buc. 8400.

DE LUXE corner—30 kitnt. apts.; built '29; finest equip.; tile baths and everything; price o. k. Address P G 374, Tribune.

RAVENSWOOD—Cor.; 16 apt.; 3½s, 4s, 5s; G. E.; apron tubs, T. T. stoves; bldg. in execel. cond.; inc. $8,400. Pallasch. Amb. 1124.

45 RM. HOTEL—Rent $15,000 yr.; price 3½xs rental. 21 RM. RMG. HSE.—Furnished; rent $290 mo.; pr. $13,500. J. M. Conte, 2020 Lawrence. Lon. 7835

3 APT. [5300 North]—5-6-6; large lot; oil heat; 2 car gar.; $10,500; terms. WALTER T. LARSON, 5159 N. Clark.

8 APT.—4s-5s; slpg. pch.; T. T. stoves; indiv. refr.; stoker; price $22,750. Amb. 1126, Essert.

2123 N. KENMORE—16 flats, stove ht.; good cond. Pr. $12,500; need $5,000 dn. Owner must sell. Essert, Amb. 1126.

5 APT. modern corner bldg.; imm. poss.; all 4 rms.; steam ht.-stoker; 2 car gar. $19,500. G. Dette, Inc. Buc. 2015.

HOLLYWOOD Park—Move in right away. 2 apts.; beau. 6 rms.; oil ht.; garage. BRIARGATE 4100.

2 STY. brk. 4 apt.—H. w. ht.; elec. refrig.; 2 car gar. Pr. $12,300. Nr. Wilson-Western. Lon. 2942, Holland.

EDGE. 6 apt.—4-6 rms. Rt. $3,630. Pr. $24,000; apt. avl. Shown by app. Owner. SUN. 7952 eves., Sat. and Sun.

6 FLAT brk.—2731 Lakewood; 4 rms.; stove ht.; inc. $1,332; pr. $8,500. Sunday Pen. 9193 or wk. days. Div. 5294.

3 STORY BRICK—6 FLATS 3-4s and 3-5s; steam ht.; pr. $19,000. Edgewater dist. Lakeview 1318.

COR.—18 apt. nr. Sheridan "L." Incm. $10,950; dn. pmt. $20,000. Wel. 4466

MOD 2 apt. brick—H. w. ht.; gar. 4300 north. A good buy. A. Rieg, Dea. 6681.

CLEAN 3 apt. at 1926 Hudson—$5,900 or offer. Don't disturb. Dearborn 6681

EDGE.—6 apt. 5 rms. Rental $3,540 Price $25,000. She. 8820.

12 APTS.—4 rms.; cor.; in Edge. Price $32,000. Kane, Bri. 2234.

2 STORY frame and stone—6-6 r. $3,500. $1,200 down. Michigan 8240.

1455 BALMORAL—Attractive 3 flat; 2 baths; garage; barg. Kelly Bros., Inc.

20 APT.—Close in; perfect; rt. $15,540. Price $86,000. Carl Wolf, Gra. 3476.

3 APT. frame—6-6-6; immed. poss. Opp. $6,500. Carl Wolf, Gra. 3476.

31 APTS.—N. E. cor. Oakdale-Sheffield; 18 5s, 13 4s; 15 garages. Ran. 9898.

2 FLAT fr.—H. w. ht.; gd. loc.; $8,000. Pearson, excl. agt., 5054 N. Winchester.

$13,750—3 flat brick, 5 rms. each; gar. Near St. Gregory Parish. Rav. 4200.

3900 GREENVIEW—19-4s, stm., stoker; $45,000 or trade, small. Mul. 0155.

DEVON-Western 24 apt.—Light brk.; G. E.s, t. t. stoves. Pallasch. Amb. 1124.

DEVON-Broadway—6-4s; stm. ht.; very clean. Bargain. $24,500. Mul. 0155.

— REAL ESTATE—APT. BLDGS. —

North Side

DEVON-WESTERN 2 APT.
MUST BE SOLD THIS WEEK. Priced for immediate sale. Modern and in good condition. 5 rms.; glazed porches; t. t. stoves; built-in tub-shower; h. w. heat, stoker; recreation rm.; 2 gar.; near Stone school and St. Henry's church. A. M. DE CARLO & CO., Realtors, 6239 N. Western. Hol. 1860.

INVESTORS, ATTENTION! We can deliver a 23 apt. bldg., fully occupied, at the price of 5½ times rentals. Well located, near Outer-dr. Bldg. shown by appt. only. Statements submitted if interested. Paul E. Zimmermann & Co., 1012 North-blvd., Oak Park. Euclid 967.

25 APARTMENTS
NR. BRYN MAWR-WINTHROP
6-5s and 19-4s; income $14,070; estimated annual expenses $7,370; price less than 6½X. C. M. PETERS. Radcliffe 6805.

8 APTS.—4s; stv. ht.; inc. $2,010; $17,500

DE LUXE 2-BATH 6-APT. Large rooms; octagon bays; 4 car brk. gar.; nr. Ridge and Howard, $40,000. B. J. FELBINGER & CO., Realtor. 2344 N. Cicero-av. Berk. 2000.

UNOCCUPIED—Brick 2 apt. bldg.; 936 Eastwood-av.; 6-7 rooms; stm. ht.; 2 car brk. gar.; also suit. for rmg. house or sanitarium use. $10,500. BROWN. Bowers Co., Realtors. Lon. 8833.

Northwest Side

10 RM. RES.—H. w. heat; garage; lot 40x125; partly rented for rooming house; immed. poss. Price $9,000.
2½ STORY FRAME—4-6-6 rms. Near St. Sylvester church. Pr. $6,500.
2 FLAT BRICK, 6-6 rms.; furnace and stove heat; garage; near Our Lady of Grace church. Price $11,500.
CHAS. JARCHOW & SONS, INC. 3622 Fullerton, Mr. Schultz. Spa. 4280.

KELVYN PARK—2 flat brick, 5 and 6 rms., cabinet kitchen, new forced air heat, $55 rental.
STORE AND 2 FLAT frame—Good location. Price $8,000.
VINCENT FIORINO, Realtor
Exclusive Agent. 4035 ARMITAGE. BELMONT 2071. Open weekly 'til 9 p. m., Sun. all day.

MOD. 3 apt.—Brk. bldg.; in fine cond.; 6 rms. each; stm. ht., oil burner; gar.; exc. location; close to Logan Square L terminal, bus, 3 car lines and shopping center; a bargain at $15,500. [Mr. Spiekerman.] REALTY & MORTGAGE CO. 3115 Loganblvd. Belmont 0001.

DIVERSEY-CENTRAL — Corner fine 4 apts., 2-4s, 2-5s; t. t. stoves, refrigs.; brick gar.; $25,290.
Modern 6 rm. brick resid.; h. w. ht., stoker; gar.; steel construction; $10,700.
VITO LOSACCO, REALTOR. 5655 W. North-av. Tuxedo 8435.

OPEN TO INSPECT Sunday 1-4 p. m. Immediate possession; 2 apt. brick; 6-6 rms.; h. w. ht.; lot 50x175; 2 car gar.; 4208 N. Keystone-av.; nr. schools, stores, R. R., and surface transp. Randolph 9121.

MODERN 2 flat brick—5 and 6 lg. rms.; good condition; fine N. W. location; h. w. ht.; 2 car garage; good income; price $10,250, $3,000 cash required. GENERAL REALTY SERVICE. 4000 W. North-av. Spa. 6646.

MODERN—3 flat with English basement, suited for beauty shop, oil fire boiler, 3, 5 rm. apts. Large, light rooms. Immediate possession. Priced low at $20,000. C. T. Moore Realty Co., 5956 Irving Park-rd. Mulberry 6400.

POSSESSION 1 FLAT. 2 flat, 5 and 5 rms.; 2 furnaces; 2 car garage. Rent $45 one flat. 30 ft. lot. Near Lawrence and Keeler-avs. Price only $10,500. GREGOR, 4200 Lawrence. Pal. 1462.

VERY GOOD BRK. 2 APT. Nr. North-Central-av.; 5-5 rms.; B. I. tubs; encl. porches; 2 car gar.; poss. 60 days. Price $12,800. ALBERT F. KEENEY, REALTOR. 5612 NORTH-AV. MERRIMAC 4300.

BEAUTIFUL NEW 2 APT. 2-5s; immed. poss. 1 apt. 60 ft. lot; $2,500 cash. 7825 Summerdale-av. MISS MARTIN. STATE 4559.

MOVE RIGHT IN
3 apt. bldg., delux, 6 rms., 2 baths. stoker. Open for inspec. 2-6. 5645 N. Christiana-av.

2 FLAT FRAME—Asbestos shingles; 5-6 rooms; furn. and stove; newly dec.; new roof; enc. porches; 2 car gar.; A-1 condition; ideal location; 30 days poss. Owner, 1647 N. Springfield-av.

3734-38 LAWRENCE-AV.
12 apts., 3 stores; income $7,800; will consider trade for 3 flat. A. B. La Zoris, 10 S. La Salle. Dea. 0651.

FOR QUICK SALE—2 sty. brick; 2 5s; h. w. ht.; 2 car gar.; owner leaving city. 2 sty. brick; 1 5, 1 6; 2 car gar.; 1st flr.; h.w.ht.; 4200 W.; nr. North-av. C. F. Rizzo, 1617 N. Pulaski. Bel. 8811.

FINE mod. brick 2 story bldg.—Store, 6 rm apt.; h. w. ht.; tile bath; meat-groc. bus., est. 32 yrs.; vic. Damen-Belmont; acct. illness; make offer. Aus. 0540.

2 FLAT brk.—5-5; htd. slpg. porch; 3 rm. bsmt. flat; modern; 2 car gar.; new and insulated roof; gd. trans. Call owner at Independence 7818.

AVONDALE—Mod. 3 flat; 2 4s, 1 2 rms.; h. w. ht. 1st; 2 car gar.; 50 ft. lot; poss. 30 days. 3629 Wolfram or inq. tavern 3801 N. Christiana 12 noon-11 p. m.

2 FLAT frame—5-6 rms.; h. w. ht. 1st; new siding, roof, and sidewalks; gar.; $9,500. EZ terms; immed. poss. Call Sunday, 3310 W. Berteau. Key. 9600.

2 FLAT brick, 6s; furnace 1st, stove 2d; in Our Lady of Grace parish; excel. cond.; plastered bsmt.; 2 car gar.; 30 ft. lot; price $10,000. Belmont 2334.

2 FL. brk. 5-6 rs.; h. w.; b. gar.$10,500
2 fl. br. 5s; h. w.; 2832 N. Lowell Offer FELBINGER, 2344 N. Cicero. Ber.2000

2 FLAT brk.—6s and 4 rm. basemt. apt.; oil h. w ht.; nr. Belmont and Central. Inq. 3110 N. Central. Nat. 2070.

BRK. 3 fl.—5's.; stove ht.; very neat; lite oak trim; $9,600. [1300 N., 4300 W.] Euson, 5622 Diversey. Nat. 2010.

SEE 1912 GEORGE-ST. TODAY 1st fl. vac.; 6 mod. rms., 5 rm. flat up. H. W. ht., stoker; $8,000. Pal. 7210.

LAWRENCE nr. Crawford—8 flat, 3 stores, brk. stm. ht.; incm. $4,650 yr. Owner must sell. $25,000. Aus. 4244.

4 FLAT apt.—Good income; adjoining lot; 3 car brk. gar.; stm. ht.; very reason. 4314 Shakespeare-av.

$1,500 DOWN—2 5s; brick; 2 heating plants; 37½ ft. lot; nr. Crawford-Irving Park, $8,800 Pensacola 2600

IMMEDIATE OCCUPANCY. New corner brick 5 and 5; gd. location. $3,500 cash will handle. Pen. 7112.

2 APT. brk.—5-5 rms.; tile bath 2d apt.; 2 h. w. heating plants; all large rms. Asking $13,500. Pal. 7200.

APT. VACANT—NEWLY DECORATED. 3443 N. Kildare, mod. brk., 2-5s, 2 h. w. ht., 2 c. gar. $13,750. Sun. 1-6.

IMMEDIATE POSSESSION. 2 flat brick; 6s; furn. ht. 1st; 2 car gar.; bargain. $10,750. Mer. 0400.

DANDY corner—12 4s; t. t. stoves; ind. refrs.; stoker; income $5,800. Price $33,500, terms. BARRETT, Amb. 1124.

OPEN FOR INSPECTION Sun., 2 to 5. 2 flat frame; h. w. ht.; $50 rent for 1 apt. 4312 N. Albany. Nat. 2070.

MOD. 2 flat—Brk.; 6-6; oct. front; gar.; A1 cond.; Kimball-Bryn Mawr dist.; pr. $18,500. Key. 9272 or Moh. 5243.

4915 ROSCOE-ST. 2 apts., 5-6 rms.; 2 h. a. plts.; $12,000. Immediate possession. Owner Nev. 1524

2 APT. brk.—5-6 rms.; sep. htg. units; new h. w. htr.; nr. exc. trans., shops, schls.; $9,750. Owner, Irving 8382.

2 STY. fr.—2-6's; furn. ht. 1st floor; 2 car gar.; immed. poss.; Kedvale-Palmer. $6,900. Scheubert, Alb. 1100.

2 STORY yellow brick—10 apts.; all 4s and 2 stores; 17 years old. Income $5,300. Bargain. $34,500. Mer. 0400.

3 STORY frame—6s, stove ht., 25x175, 2 c. gar. needs repair-paint......$4,500 "Give Jengel a Jingle." Div. 0022.

SEE this except. Irving Pk. 3 apt., 5's. Below market. $14,500, terms. 20% down. R. Hayes, 3940 Irving Park.

1726 N. CENTRAL—2 apt. brk.; 5s; sun porch; 2 h. w. htg. plants; gar.; poss. 60 days; $11,500. Merrimac 0400.

3324 HUTCHINSON—3 sty. brick, 4s with sun parl.; h. w. and stove ht.; gar.; gd. inc.; $12,500. Merrimac 0400.

2 STORY brk.—3-5 rm. apts.; h. w. ht.; stoker; 2 car gar.; ven. blinds; stove; refrig.; leaving city. Sacramento 1487.

2 FLAT brk.—Furn. ht.; $12,000. Lotus, nr. North. 5200 Fullerton. Ber. 2626.

2 FLAT brick—5-6; on Ridgeway near Wrightwood; $13,750. Keystone 1616.

MOD 2 fl. brk.—Lg. rms. Shown by appt. only. 5051 Montana-av. Berk. 1540.

4 FLAT brick—Belmont-Central district; stoker; $25,000. Berkshire 1540.

2½ APT.—6, 7, 3; gd. inc.; h. w. ht.; stkr.; gar. Enc. pch. 3055 Palmer Sq.

$6,000—Frame, 2-6s; attic; stove ht.; 50 ft. lot; nr. Schurs Hi. Irv. 1828.

2 STORY 10 apt.—Yel. brk. Income $5,250; price $32,000. Mer. 0400.

3 FLAT brk.—6s; tile bath. Sacramento-Devon. Exclu. Address M N 398, Tribune.

6 APT.—5s. 6s; inc. $3,336; $17,500. Felbinger, 2344 N. Cicero. Berk. 2000

4 FLAT—6s; 2 stores, stv. ht.; $12,000. $3,000 dn. Bru. 9809, 2306 Potomac.

West Side

TODAY'S BARGAIN
5 Apartments and 5 Stores. Income, $5,130. Price, $27,500. SEAY & THOMAS. 111 W. Washington. Central 7060.

LOREL AND WASHINGTON — 2 apt. bldg.; just modernized; carpeted floors; lge. lot; 1 apt. available now; real buy MARK LEVY REALTY CO. EXCLUSIVE AGENTS. 22 W. Monroe-st. Cent. 0155

BARGAIN
1628 S. Drake; 6 apts., 4 and 5 rms.; steam heat; good condition. Call Central 5225 for appointment.

BARGAIN
1608 S. Trumbull; 6 apts., 4 and 5 rms.; stove heat; good condition. Call Central 5225 for appointment.

FOR SALE—2 story brick, store front; 5 and 6 rms.; furnace ht.; 2 new porches; 2 new furnaces; new plumbing; reas. Call after 5 p. m., 4527 W. Congress, 1st floor. Van Buren 7548.

AUSTIN—1 block Columbus Pk.; 3 sty. brk; 6s; exc. cond.; stoker, stm.; B. G. htr.; insul.; t. t. stvs., cab sinks; el. rfgs., tile bas.; 1st apt. avail. Col.3052.

4 APTS.—Yell. oct. 5 rms., encl. pch. Austin. Closing estate. Price $22,000. To inspect call Garvin. Cent. 3819.

1 APT. vacant—3 flat brk. 4-5-5 rms.; unhtd. 4702 Fulton. Price $8,900. Owner Nev. 1524.

12 FLAT—10-4s, 2-5s, 4300 W. near Jackson-blvd. $6,500 income. Small down payment. Call Ind. 0713.

1021 S. CLAREMONT—3 fl. and 6 rm. cot., both on same lot; best offer; $1,500 down. Phone Shaw, Reg. 4389.

12 RMS., 4 baths—Semi-det. stone mansion; 3436 W. Monroe; lge. rms., pchs., yd.; imm. poss.; only $9,500. Lon.1612

2 FLAT—For colored. H. w. ht. Exc. cond., nr Oakley-blvd.-13th-st. $4,950 Finitzo Bro. 5444 Archer. Yards 3400

2 FLAT BRK.—5 and 6; 2 htg. plants; 1 flat vacant for buyer. Congress near Kostner. Price $6,500. Mansfield 7760.

AUSTIN—Brk. 2 flat, 5-5; slp. pch.; lge. rms., mod. bath, h. w. ht.; $13,800. Mansfield 3618.

BRICK—5-6 rms., furn. and stove; Fillmore nr. Crawford; $8,250. Col. 3910.

6 FLAT—2-4s, 4-5s; stove heat; $8,000. McCarthy Bros., Ked. 8542.

3 APT. fr.—Needs repairs; $200 down; $1,600 for my equity. Canal 5820.

2 FLT. brick—5-6; separate ht. plants; $7,500. 4340 W. Lexington. Van. 2821.

— REAL ESTATE—APT. BLDGS. —

West Side

MODERN 3 FLAT BLDG.—Jackson-blvd. and Central. 6 rm apts.; tile baths and shr. stall; all canvased walls; tile kitchen; brkfst rm. and encl. slpg. pch. 3 car gar. Price $40,000. MARK LEVY REALTY CO. EXCLUSIVE AGENTS. 22 W. Monroe-st. Cent. 0155.

REAL ESTATE—BUSINESS PROP'TY

General

FOR SALE—Retail or dept. store site; two large retail stores adjoining each other, two stories each; can be bought separately or together; located 100 mi. from Chicago; population 35,000; heart of business district. Priced right. Address J J 20, Tribune.

South Side

4 STORES, 2 apts., together with 285 ft. of land facing 31st-st. Income $207 mo.; unheated. 1124-30 W. 31st-st. Priced to sell $20,500; ½ down. Phone Peterson, Rad. 6660. M. G. Cirkle, Realtor, 726 W. 79th-st.

6728 S. HALSTED—2 story brick; store-flat, htd.; rent $1,800. Pr. $15,500; part trade. M. H. Graff, Plaza 2400.

$25,000, 3 STORES, 4 fl. — $19,000 hardware store; post ofc. in bldg.; nets over $10,000 yr.; gd. loc. Ste. 1185.

CHOICE COTTAGE GROVE VACANT—75x125, adj. postoffice at 78th-st. Real barg. for quick sale. Bri. 0620.

MODERN repair shop and super-service station. Building 5 years old. 7114 S. Vincennes.

MOD. bldg., 60x120 [4 yrs. old]—Adj. vac. lot 57x120. Call own., S. Sh. 3138

Southwest Side

2 STORY frame store and 5 rm. flat above—With bath, encl. pch., oak flr.; stove heat; $4,000, $500 down, bal. easy payments; near transfer corner; now vacant. Brokers' co-operation invited. 2024 Blue Island-av. Apply Al Ropa, 1700 W. 21st-st., Canal 5465.

2135 S. HALSTED-ST.—2 story brk. store and flat; now vacant; needs repair, $1,800 cash. Laube & Gordon, 3457 Indiana-av. Victory 1513.

GAS station corner—60 by 125, well est., including bldg. and business office; 2 pits, 1 wash rack; price $15,000. Call Prospect 5650 for appointment.

North Side

TO CLOSE estate—2 bldgs., 2 stores, 3-4s, 2-6s; all rented; inc. $2,652. Best offer. Address P F 288, Tribune.

42 APT. bldg.—Excl. buy. A-1 loc. and cond. Address S M 422, Tribune.

Northwest Side

2 STORY YELLOW BRICK. Store and 2 fine apts.; 5-6 rms.; no leases; good looking bldg.; excellent condition; priced at only $11,500 for quick sale; terms. BURKE & LYNN, Realtors. 4747 N. Kedzie. Irving 7120.

FOR LIGHT MANUFACTURING. 2432 Milwaukee-ac. 2 story brick; h. w. ht.; mfg. space and store 1st flr. with lite 6 rm. apt. 2d flr. MR. K. FISCHER. FRANKLIN 8256.

DIVISION-ST. NEAR LONG. 2 story brk. store and 5 rm. apt. above; h. w. ht.; prop. part of excel. bus. combination; price $11,000; down payment $4,000. Call Merrimac 8801.

IMMED. poss. corner lot adj. lot with store and 5 rms. rear; 58 ft. frtg.; h. w. ht.; cash $2,100; payments $45 mo. 7622 Belmont. Lackawanna 0522.

3051 MILWAUKEE-AV. Store; modern front and 2 apts.; stove ht.; $7,500. Mr. Fischer. Fra. 8256.

STORE and flat in rear with flat above, near Kedzie-Montrose. Priced low at $8,000. Mr. Stewart, Mul. 6400.

TAVERN with 3 apts. and hall—Nr. Division-Ashland; 2 bldgs., fixtures and stock; $12,000. Palisade 2843.

2250 N. CICERO-AV.—2 st. br. Hot wat. ht. Midwest Grocery St. and 3 rm. 1st. fl., 6 lge. rms. 2d fl. Reas. Ber. 5185.

1538 MILWAUKEE-AV.—4-5s and vacant store; h. w. heat, bsmt. Oppos. Wicker Pk. theater. Owner, Hum. 5613.

4 FLAT—6s, 2 stores, stm. ht., $12,000. $3,000 dn. Bru. 9809. 2306 Potomac.

$5,000 FRM. store with 3 rm. apt. up. On Milwaukee. Inq. 5306 Milwaukee.

West Side

N. E. COR. WARREN AND KEDZIE. Bldg. 17 yrs. old; 6 stores, 16 apts. [14 furn.], all mod.; G. E. refrig.; exc. cond. Inc. $13,458; priced for quick sale at $57,500. Inspect by appointment only. A. P. Murphy & Co., exclusive agents, 37 N. Kedzie-av. Kedzie 1701-02.

WHAT A BARGAIN—$7,950. 3 story brick in good cond.; 1 large store with 4 rms., 25x85, and 2-4s, 2-5s; stove ht.; full bsmt.; A good business spot on Harrison nr. Kedzie. Verni Realty, 3817 Chicago. Sac. 0811.

CLOSING Estate—3 sty. brk. bld. 5 flts., 1 store, vicinity Taylor and Ashland. Inc. $1,380. Sacrifice. See. 6607.

BLDG. for sale—2-4s, and 2-6s; large store and good living quarters in rear. 816 S. California-av.

FINE LOCATION on West Side; 6 stores, offices, 3 apts. Stm. ht., good net returns. Price $55,000. Mans. 3848.

CICERO, ILL.—5011 W. 32d-st.; store and 6 rm. flat; $4,500. Pal. 2843.

Suburban

FOR SALE by owner—2 sty. brk. bldg., stone front, ground floor store; 5 rm. flat above; oak trim; glazed pch; auto. elect. h. w. heater, stoker. 1 car gar. Good buy. Phone Monee 2723. L. H. Carstens. Matteson, Ill.

— REAL ESTATE—HOUSES —

South Side

BUY TODAY SAVE $1,250
That is what this house if built tomorrow must sell for. This is your last opportunity to buy at $6,250. 5 Rooms, brick. Modern kitchen, full basement. Almost enough closet space. New school including kindergarten, new buses, new stores.
ASK ANY OF THE 300 FAMILIES WHO OWN ONE. 9537 Jeffery-av. Sax. 6405.

IMMEDIATE POSSESSION. Octagon front 5 room brick bungalow, steam heat, 30x125 ft. lot; vacant now. Key at office; located near 88th-Lowe-av. Rock Island transportation. Call Mr. Krueger for appmt. Priced right. EDWARD F. MOORE. 7748 S. Ashland. Radcliffe 7300.

8605 S. CONSTANCE-AV.
Beautiful modern all electric home. 4½ yrs. old; 5 rooms down; heating and plbg. roughed in upstairs; forced air heat; refrig., elec. stove, blinds, etc., incl.; newly decorated. LEVY. REGENT 3677.

MOVE RIGHT IN
6542 Kimbark-av. Open 1-5 today. Comfortable large 8 rm. res.; 4 fine bedrms., 2 baths; 3d floor plastered and floored; h. w. ht.; 50 ft. lot. Close to I. C. Can be had for $8,250.

IN ROSELAND—NEAR I. C.
Mod. 5 rm. brk. bung.; ideal trans.; schools, shopping. In friendly home community. Nr. 102d-Prairie. Imm. poss. $8,000. Call Mr. Thompson. Com.1000. W.A.Chapman & Co., 11306 S.Michigan.

NEARLY NEW BRICK HOME. 4 rms., room for 2 rms. up; insul., landscaped; large lot; immed. occupancy. Near 115th-Longwood and R. I. Must Sell—Make Offer. Call Mr. Deising. Bev. 8286.

4850 GREENWOOD
BEAUTIFUL MODERN HOME. Barg. price; immed. poss.; easy terms. R. M. O'BRIEN & CO. 111 W. Washington-st. Ran. 3062.

IMMEDIATE POSSESSION. Marquette Manor 5 rm. bungalow plus heated insulated rm. upstairs; 3 rm. basement apt., separate heating units, gar. Price $9,500. Republic 5000. John McCarthy & Co., 2406 W. 63d-st.

ILLNESS FORCES SALE
Lovely brick bungalow nr. 86th & Euclid; canvas walls, arched doors, venetian blinds, oil heat, cabinet kitchen; all for $9,750. Rad. 6601.

GEORGIAN face brk. resid.—$12,500; 5 large rms., steel const., gas ht.; 4 yrs. old; all modern features; 2 car gar.; overhead doors; excellent transp. 10622 S. Forest. Commodore 2462.

IMMEDIATE POSS.—PRICE REDUCED. Attrac., comf. 5 rm. brk. colonial; encl. porch; h. w. ht.; newly dec.; 50 ft. lot; side dr. 2 car garage; landscaped. 10138 Yale-av. Wen. 8713.

IMMEDIATE POSSESSION 5 room brick home; cabinet kitchen; modern bathroom; insulated; 2 car garage; near 64th and Damen. Seneca, Grovehill 2721.

7719 STEWART-AV.—$8,500
5 rm. bung.; facing Auburn-Lake-st.; stm. ht., steel constr.; 52 ft. lot; 2 car gar.; refrig., t. t. range. Ste. 8476.

FOR veterans and public—New; immed. poss.; 5 immense rms.; abundant kit. cab.; screens, storm windows; model. 9212 S. Peoria. Open 1-9. Ced. 0656.

QUICK POSSESSION. Mod. 5 rm. 2 story brk. duplex, 2½ yrs. old; ven. blinds; nr. schools, trans. 8509 St. Lawrence. Tri. 9773.

7726 DREXEL-AV. 5 room brick bung.; sleeping porch; insul.; stoker; auto. h. w. heater; venetian blinds; 2 car gar. Sou. Sh. 0220.

5 ROOM brk.—Ultra-modern; tile bath-shower; ven. blinds; newly decorated; landscaped; 102d-Forest; nr. school and I. C. transp.; price $10,000.

IMMEDIATE POSSESSION. 10 rm. house. 4459 Ellis-av.; priced for quick sale, $6,500; can finance. ABELSON, DREXEL 1800.

6352 S. WOOD-ST. $800 down and move right in; now vacant; 5 rm. cottage; furn. ht. Information, 1647 W. 47th-st.

FOR COLORED. 6 room brick residence; furnace heat; Elizabeth-st. nr. 60th; private party. Eng. 1139 Sunday or after 7 eves.

$1,500 DOWN. 5 rm. octagon front, corner brk. bungalow; nr. 105th-st. in Beverly; $7,950. Niebuurt, 1327 W. 79th. Ste. 2003.

IMMEDIATE POSS. 7 r. brk. bung.; 2 c. gar.; h. w. ht. 8409 Cregier. Mtge. $5,000. Fra. 2079.

MODERN 5 rm. brick res.—102d-Eberhart. Gas ht.; tile bath; near I. C.; terms. Ostberg, 7424 Vincennes. Abe. 5161.

9716 INDIANA-AV.—6 rm. brk. dwelling; fully insulated; 4½ yrs. old; 2 car gar; $9,500.

BEVERLY Hills on Ridge—Beau. 9 rm. res.; oil ht.; 2 car gar. For sale at bargain. Beverly 7271 for appt.

LOOK! LOOK! LOOK! Small down payment buys new home; hot air ht. 3558 Archer. Day, ev.&Sun.

VERY BAD CONDITION—Make offer. 4851 S. Union. 2 sty. frm.; 2 4s; cottage in rear. F. G. Thomas, 155 N. Clark

3 STORY brick house—Stove ht.; incl. sun porch. For white or colored. Very cheap. Chesapeake 2995.

2 STORY 5 rm. modern home—1 yr. old; cabinet kitchen; lot 38x125; $7,500. 9155 S. Wallace.

5 RM. brick bungalow—Nr. schls., trans. 352 E. 77TH-ST.

IMMED. poss.—6 rm. brk. res., 2 car gar., nr. 74th-Prairie. TRI. 8878.

5 RM. bung.—So. Sh.; oil ht., auto. h. w. gas; incin'tor; side dr.; insul. Hyd.10530

Southwest Side

6 RM. bung.—2 rms. in attic, newly remodel. kit. and rear pch.; h. w. ht. 3817 W. 61st-pl. Rep. 7933.

4111 W. 58TH-ST.—5 rm. stone cott.; imm. poss.; barg. Agent, Ports. 4126.

BRICK bungalow—6 rooms; h. w. heat; A-1 condition. 5702 S. Whipple.

NEW 5 and 6 room brick homes—With 3 bedrooms. 5240 S. Mason-av.

PREPARE FOR SPRING
SELECT YOUR HOMESITE
ONLY $675 TO $875
SIZE 100x406 FT.
2 TO 5 ACRES
LOW PRICES — EASY TERMS
DRIVE OUT SUNDAY
JOLIET-RD. (U. S. 66)
AND
COUNTY LINE-RD.
ROBERT BARTLETT REALTY CO.
Week days 9 A.M. to 5 P.M.

PREPARE FOR SPRING
GET YOUR HOMESITE NOW
SIZE 100x200 FT.
$395 TO $595
TERMS $100 CASH, $9 MO.
DRIVE OUT SUNDAY
111TH-ST. AND
LE CLAIRE-AV.

PREPARE FOR SPRING
5-6 ROOM HOME
OWN YOUR OWN HOME
$200 DOWN
100x132 FEET
SMALL FARM

Happiness—Security
Healthful Living
YOU'LL FIND THEM ALL AT
Beautiful
ROUND LAKE
Only 1 Hour from Chicago
38 Miles Northwest
Decide Now to Own a Lovely
RANCH HOME
Only $1,295
OR LAKE FRONT HOMES
$100 DOWN
Open for Inspection
COME OUT TODAY
To Reach Round Lake
State Highway 120 at (Center-St.)
Round Lake Exit on Chicago-Elgin-Rockford Highway
L. B. HARRIS CO.
9th Floor, Harris Trust Bldg.
111 W. Monroe-st., Chicago
CENTRAL 5950

3 LEVEL BRICK
6 Room Brick Home
With Garage
Open for Inspection
BRICK HOMES
4-5-6 ROOM
Open 'til Operation only
Take Milwaukee-av. bus to Golf-rd.
Transfer to Dempster-st. bus
Get off at Golf-rd.
Walk 1 block north
MODERATELY PRICED
$800 DOWN
$35 MONTHLY
INCLUDES INTEREST
NATIONAL HOMES CORP.
NR. 64TH-ROCKWELL
$5,700 COMPLETE
Pay rent to yourself
Own your own home
Open for inspection
FRANKLIN PARK HOMES
IN GARDEN SETTING
Just completed 3 & 4 A.
Ready to move into.
Close to bus terminal
Take Milwaukee-av. bus to Golf-rd.
Transfer to Dempster-st. bus
Get off at Golf-rd.
Walk 1 block north
AVAILABLE NOW
$8,000 INQUIRE
ALEX NOVOGROCKI
BUILDER
Open Sunday 2 to 5 P.M.
Take Milwaukee-av. bus to Golf-rd.
Transfer to Dempster-st. bus
Get off at Golf-rd.
Walk 1 block north
FRANKLIN PARK HOMES
IN GARDEN SETTING
Just completed 3 & 4 A.
Ready to move into.
Close to bus terminal
Take Milwaukee-av. bus to Golf-rd.
Transfer to Dempster-st. bus
Get off at Golf-rd.
Walk 1 block north
AVAILABLE NOW
$8,000 INQUIRE
ALEX NOVOGROCKI
BUILDER
Open Sunday 2 to 5 P.M.
Take Milwaukee-av. bus to Golf-rd.
Transfer to Dempster-st. bus
Get off at Golf-rd.
Walk 1 block north

AUTOMOBILES FOR SALE

PRICES GO SMASH
50
LIKE NEW
USED CARS
BELOW CEILING

'42 DODGE club coupe.....$1,345
'42 STUDEBAKER Champ. sed...$1,125
'41 BUICK sedan.....$1,295
'41 OLDS sedanette.....$1,265
'41 MERCURY 2 dr. sed.....$1,195
'41 PONTIAC 2 door sedan.....$985
'41 FORD sedan.....$1,045
'41 NASH Amb. 6 sed. Real buy..$1,165
'41 DODGE sedan.....$1,225
'40 PLYM. 7 p. sed. Like new...$1,045
'40 MERCURY sedan.....$1,050
'40 PACKARD 6 sed. New tires...$895
'39 BUICK sedan.....$995
'39 CHEVROLET sedan.....$625
'39 NASH Amb. 6 sedan.....$695
'39 LA SALLE sedan.....$845
'38 BUICK spec. sed.; r., h....$695
'39 PLYMOUTH sedan.....$625
'39 ZEPHYR conv. sedan.....$895
'39 OLDS sedan.....$645
'37 STUDEBAKER sedan.....$445
'37 DE SOTO conv. sed. New top..$725
'36 BUICK sedan.....$395
MOST CARS EQUIPPED WITH RADIO AND HEATER.
Many More to Choose From
IMMEDIATE DELIVERY
⅓ Down, 15 Months to Pay
Interstate Motors
Milwaukee-Western
Open Sun. to 7 p.m., daily to 10 p.m. BRUNSWICK 8797.

BUICK—'41 super convert. sed.; beaut. maroon finish and uphol. to match. Fully equip.; r., h., other extras. The cleanest one in town. Yours for $1,981. Peoples Pontiac, 3152 Ogden at Kedzie.

BUICK—'40, limited; model 80; 6 passenger; radio, heater, side mounts; good cond.; exc. tires; $1,291; priv. 6016 Broadway. Sheldrake 1540.

BUICK—1940 sedan; radio, heater; very clean car; $1,014. Many other models to choose from. MOSS, 6727 S. WESTERN.

BUICK—'41 7 pass. sed.; r. h.; $2,075 EMIL DENEMARK. 3860 OGDEN. CRAWF. 4100.

BUICK—'40 mod. 80, 4 dr. sedan; radio, heater; sidemounts, siren, excel. tires. $1,391. Mans. 9613.

BUICK—1941 sedanette, gd. cond.; white walls, radio, and heater; low mileage; $1,375. 6043 S. Kilpatrick. Por. 5885.

BUICK—'38 conv. phaeton; like new tires, rad., htr.; terms, trade; $900. Jerry, 5411 Cottage Grove. Hyd. 5423.

BUICK—'38 special sedan; radio, heater; 5 good tires; $695; no trade needed. 6145 S. ASHLAND-AV.

BUICK—'39 Roadmaster sed.; rad., htr. This car like new thruout; below ceiling. $1,175. 1621 N. Cicero-av.

BUICK—'41 sedanette; A-1 cond.; price, $1,350; would like trade-in smaller car. 2531 N. Francisco, 1st floor.

BUICK—'38 Spec. 4 dr. sed.; perfect thruout; needs paint; below ceil...$580 BRADY. 3439 W. 63D-ST.

BUICK—'36 4 dr. sed.; radio, htr.; A-1 mtr., tires; $350. 1536 W. Haddon, 1st.

BUICK—'39, sed., $795; radio, htr. 3216 BROADWAY. LIN. 9170.

BUICK—1932 4 door sedan; $150. Humboldt 6562.

BUICK—'39 sed.; rad., htr.; good tires; $795. 4412 W. Congress.

BUICK—1940 4 door sedan; super; sell or trade; $1,164. Gar., 5733 Broadway.

CADILLAC—1941 convertible coupe; model 75, special built Brun body, equipped with radio, heater, and hydromatic shift; original 6 ply rayon white wall tires; very low mile.; ceil. pr. $5,068. Boulevard Auto Sales, 2411 S. Mich.

CADILLAC—'36-65 Fleetwood spt. sed.; trk., 6 chrome wheels, w. w. tires; rad., 2 htrs., 2 clocks. Beau. thruout. Must be seen. Way under ceil. at $795, accept trd. Hol. 6610, or Sac. 1600.

CADILLAC—1937 7 PASS. SEDAN. Fleetwood body, chauffeur driven, original black finish, white wall tires, radio, heater, excellent condition. Will sell for $1,175. 2317 S. Michigan.

CADILLAC. '40, model 60 special, 4 dr. sed. Excel. cond. $2,100. 2648 N. Halsted.

CADILLAC—'37 4 dr. sedan; white wall tires; no mileage, on blocks 4 years. Excellent cond. $745. Diversey 1736.

CADILLAC—'39 60 S., 4 dr. sedan; radio, heater. Very good cond. $1,200. 4925 Madison. Mansfield 9613.

CADILLAC—'41 SEDAN; LIKE NEW. $2,650. PHONE CENTRAL 6480.

CADILLAC—1938 "65" 5 pass. sed.; 5 w.w. tires; exc. cond. $1,225. Bev. 1408.

CHEVROLET—Business coupe, 1941, good tires, low mileage, excellent condition. $1,000. Call Frank Hlavacek Jr., Wilmette 4470.

CHEVROLET—'39 master de luxe 4 dr. sports sedan; overhauled; tires fair; $700. 441 N. Ridgeway-av. or call Sac. 2574 between 9-12 a.m.

CHEVROLET—'40 2 dr. town sed.; excellent shape; $775. SOUTH CHICAGO BUICK, 8600 COMMERCIAL-AV.

CHEVROLET—'41 town sedan; spec. de luxe; radio, heater. A real buy..$1,085 BRADY. 3439 W. 63D-ST.

CHEVROLET—1939 2-dr. de luxe; radio, heater. A1 condition; $624. MOSS. 6727 S. WESTERN.

CHEVROLET—'38 sedan; $650; will trade. Pete, Rm. 456, 1621 Division.

CHEV.—'31 sports roadster; attr.; $175; exc. cond. Eng. bike, $30. Mul. 6261.

CHEV.—'41 de l. sed.; r., h., w. w. t.; $935; will trade. Dir., 1252 S. Kolin.

CHRYSLER—1942 Royal 6 pass. 2 dr. sedan; radio, htr., fluid drive, overdrive. Car spotless. $1,632.
HILL MOTORS—PACKARD
640 Madison-st., Oak Park. Aus. 2100.

CHRYSLER—'41 Highlander convertible coupe; like new; rad., htr.; below ceiling; $1,900. 1621 N. Cicero-av.

CHRYSLER—'41 New Yorker town sed.; car and tires like new; fully eqpd.; below ceiling. $1,800. 1621 N. Cicero.

CHRYSLER—'35 4-dr. sed. $200. Ford '39 coupe $400. 3635 Montrose.

CHRYSLER—1939 Royal 4 dr.; radio and htr.; $750. 4608 S. Western.

CHRYSLER—'36 6 cyl. 4 dr. sed.; htr.; good tires. $395. 3039 Washington.

CHRYSLER—'39 Royal 2 dr. sed.; r., h. $875. 9070 Sou. Chicago-av. Sag. 2930.

CHRYSLER—'39 New Yorker 4 door sedan; rad., heater, $875. Dre. 0890.

CORD—1937 SUPERCHARGED SEDAN. $1,195; ALSO 1937 CORD CONVERTIBLE PHAETON, $1,150. TERMS OR TRADE. CORD PARTS AND SERVICE. 7320 STONY ISLAND.

DE SOTO '41 12 PASS. BUS low slung; factory stretch job; $1,750. Perfect for band, school or airport. Excellent cond. 8255 South Chicago-av.

DE SOTO—'39 custom 4 dr. sed.; radio, htr., overdrive; still below ceiling, $895. 6145 S. ASHLAND-AV.

DE SOTO—1936 sedan, $350 or best off. Hyde Park 3136 after 5.

DE SOTO—'41 club coupe, $1,308. Bernard Bros., 1033 Chicago-av. Evans.

DE SOTO—'40 4 d. sed.; ex. tires; mech. perf.; rad., htr.; $985. 1111 N. Clark

DE SOTO—'40 4 d. sed.; ex. tires; mech. perf.; rad., htr.; $985. 1111 N. Clark.

DE SOTO—'42 4 dr. sedan.....$1,632 Bernard Bros., 1033 Chicago-av. Evans.

DODGE—'40 de luxe 4 pass. coupe; excel. cond.; tires; heater. $800. By owner. Downers Grove 222-M or Address P J 565, Tribune.

DODGE—'37 4 dr. sed.; real buy..$345
Dodge—'36 2 dr. sed.; r. h......$245
BRADY. 3439 W. 63D-ST.

DODGE—1938; 4 door sedan; in very fine condition; tires like new; $494. 1702 E. 69TH-ST.

DODGE—'39 4 dr. sed.; gd. cond.; radio, heater; $725. J. Iwan, 945 N. Western.

DODGE—1939 4 door sedan. Radio, htr. Good condit. $725. 4716 N. Kimball.

DODGE—'37 5 p. sed.; rad., htr.; $374. SHERMAN, 2800 PETERSON-AV.

DUESENBERGS—3 to choose from. 5212 Broadway. Longbeach 6898.

DUESENBERG—Convertible cpe., $1,295. 7320 STONY ISLAND-AV.

Ford '41 Sedan, $1,125
SUPER DE LUXE 4 DR.; RAD., HTR.
BIRD-SYKES, 2235 S. Michigan

FORD—'37 de luxe 85 convertible coupe; radio; runs fine; good tires, needs paint; $425. Kildare 2066.

FORD—'42 V-8 4 dr. sed.; htr., brand new motor, uphol., and paint. $1,195. HUB MOTORS, 2473 Milwaukee.

FORD—1940 de luxe 85 2 dr., nice car; good tires; $800. MOSS. 6727 S. WESTERN.

FORD—1932 coupe; $250. Call Lakeview 3363, after 6 p.m.

FORD—'36 5 pass. sed.; good tires; heater; $354. 3939 WASHINGTON.

FORD—'34 cpe.; rum. seat; mod. 85; gd. tires-cond.; pri $250. Jun. 2153.

FORD—1935 4 dr. sedan in perf. run'g cond. $245. Ked. 6799. 3073 W. Grand.

FORD—Coupe, '36; $195; also sed., '35, $195. 6826 N. Clark-st. Rog. Pk. 5443.

FORD—'30 model A Tudor; new battery; heater; $175. Priv. Bel. 8061.

FORD—1934 2 dr. sedan; $195. Sunnyside 8269, between 2-4 p.m.

FORD—1942 2 dr. sedan; eqpd...$1,095 BRADY. 3439 W. 63D-ST.

GRAHAM—1938 4 dr.; heater; $500. 4608 S. Western-av.

GRAHAM—1938 Supercharger mod. 97; South Wind htr.; $525; Pri. Man. 8636

HISPANO-SUIZA. French built, right hand drive, 1938 sport 4 door sedan; fast. $1,300. 3107 Sunnyside-av., Brookfield.

HUDSON—'40 de luxe "6-41" 4 dr. sed. A beauty; r., h.; below ceiling......$795 BRADY. 3439 W. 63D-ST.

HUDSON '40 6, 2 door coach; radio, htr.; priv.; $850. Ced. 1437 2-8 p.m.

HUDSON—'40 2 dr. sed.; 6 cyl.; r. and h.; A-1 cond.; $650. Regent 0775.

HUDSON—'42 super 6 2-dr. sed. Under ceil. $1,395. 6826 N. Clark. Rog. 5443.

HUDSON—1937 8 4 door sedan; good tires; good condition; $375. Bit. 0443

LA SALLE—1940 SEDAN. Very clean car; radio, heater equipped; excellent tires. If you are interested in a quality car, check this outstanding buy. Will sell at ceiling, $1,356. LANAHAN, INC. 2542 S. Michigan.

LA SALLE 40 CONVERTIBLE
Rad., htr.; below ceil., $1,250; tms. tr. CHRYSLER DEALER. 1840 W. Ogden-av., corner Monroe.

LA SALLE—1939 Conv. coupe, just overhauled, repainted, new top, new tires, many extras. $1,200. Call Frank Hlavacek Jr., Wilmette 4470.

LINCOLN ZEPHYRS.
2 TO CHOOSE FROM.
1940 4 door, sedan, radio, htr $1,548
1941 5 pas. club coupe, radio, heater, overdrive ... $2,033
GLENN E. HOLMES, INC., 30 W. Lake.

LINCOLN ZEPHYR—Late '41 SEDAN; GOOD CONDITION; FULLY EQUIP.; CEILING PRICE $1,915. OUR PRICE $1,695; TERMS, TRADE. Open evenings. WALTON, 2301 S. Michigan.

LINCOLN ZEPH.—'41 sed.; jet black; w w tires; rad., htr., overdrive; under ceiling; $1,695. Mr. Mouser, Est. 3337

LINCOLN Zephyr 1938—4 dr. sedan, exc. tires, radio, heater, $710. Reg. 5808.

LINCOLN-Zephyr—1940 4 dr. sed.; rad., htr.; $1,495. Wright. Rog. Pk. 8842.

AUTOMOBILES FOR SALE

REAL BARGAINS
'41 Plym. Club sedan; rad., htr....$966
'39 Stude. Com. Club coupe......$700
'38 Cadillac sedan; heater......$1,045
'37 Packard 7 pass. sed.; r., h....$995
'40 Buick super sed.; rad., htr..$1,164
'39 Buick conv. cpe.; rad., htr..$1,152
'38 Buick sedan; heater.........$696
'41 Mercury club coupe; r., h....$1,296
'40 Chrysler sed.; rad., htr.....$1,092
STUDEBAKER, 26TH-MICHIGAN
CALUMET 6490. OPEN SUNDAY.

MERC.—'41 Fordor sed., ra., htr.$1,308
MERC.—'40 Fordor sed.; htr..$1,038
DODGE—'41 Fordor sed.; r., h.$1,308
BUICK—'40 spec. conv. cpe.....$1,146
J. A. Lavery Motor Co.
Authorized Ford Dealer.
6127 COTTAGE GROVE. MID. 5300.

CROSLEY—'42 convertible sedan...$619
Lincoln—'37 7 pass. sed.; r., h....$499
Pont.—'38 fordor; rad., htr.......$499
Plym.—'39 fordor sedan..........$499
STALLWORTH
7400 STONY ISLAND. HYD. 2500.

WE'VE GOT 'EM.
59 AUTOMOBILES.
ALL MAKES — ALL MODELS.
WE WHOLESALE.
CITY 1718 SOUTH STATE

MERCURY SEDAN
RADIO, HEATER; $1,309.
STUDEBAKER.
1834 Ridge, Evanston. Open Sun.

LOTS OF CHEAP CARS
Known for Low Prices
3333 N. ASHLAND

LOCOMOBILE—1928 jr. 8 4-dr. sed. Interior, exterior and tires like new. Good, solid transp. Bargain at $350. Marty Oppman Motors, 3035 N. Cicero.

MERCURY—'39 4 dr. sed.; radio, htr.; mech. perfect; below ceiling; $850. BRADY. 3439 W. 63D-ST.

MERCURY—1941 sedan, radio, heater, $1,225, very clean. Yards Motor, 5213 S. Ashland-av. Prospect 4545.

NASH—'41 6 4 door sedan; fully equipped; $895. Dir. 1252 S. Kolin.

OLDSMOBILE—'41 hydramatic 4 dr. sedan; $1,200; excellent cond.; will exchange for 5 or 6 rm. apt. nicely furnished near Howard or Wilson-st. station. Write or call, Dr. Kraus, Veterans Hospital, Downey, Ill.

OLDSMOBILE—'36 coupe; radio, heater, fender skirts, crome wheel discs, good motor. $250. 4925 W. Madison.

OLDS—'41 78 sedanette; hydramatic; radio, htr.; $1,307, also several others. MOSS. 6727 S. WESTERN.

OLDS—'38 4 dr. "6" cyl. sed.; r. h. Best buy in town; below ceiling. $565. BRADY. 3439 W. 63D-ST.

OLDS—'37 6 2 dr. sedan; radio, htr.; $425. Kedzie 0173.

OLDS—'40 4 dr. sed.; gd. tires; mech. perf.; 1 own. car. $885. 1111 N. Clark

OLDSMOBILE—'41 beau. sedan, $1,240. 4008 N. Clarendon after 4 p.m.

OLDS—'36 trunk sed.; rebuilt mot.; new pnt.; $390. Priv. pty. 958 N. California.

OLDS—'34 4 dr. sed. 6 cyl., htr.; $225 Malacina, 3929 W. Adams.

PACKARD—'39 convertible cpe.; $1,450; 5 mounts; radio, heater, twin spots, fog light; top condition; good white wall tires. Call Lake Forest 1179 or Lake Forest 665.

PACKARD—1937, 7 PASSENGER. model 138 sedan; radio, heater; very good condition, $845. PACKARD MOTOR CAR CO., 24th and Michigan. Cal. 7400.

PACKARD—'41 "6" CONV. CLUB CPE. Like new thruout; below ceil.; $1,565.

PACKARD—'39 4 dr. de luxe sedan; radio, heater; very clean thruout; $895. BRADY. 3439 W. 63D-ST.

PACKARD 1941—6 Cyl., 4 dr. sedan; new motor; like new tires; radio; heater. $1,800. Webster 4887 (bef. 6 p.m.).

PACKARD—'40 6 4-dr.; mtr. overhld.; new brakes & trans. Perf. $1,050. 462 W. 25th-pl.

PACKARD—1936 sedan; model 120, $400. Phone Northbrook 622M.

PACK.—'38 sed.; r., h.; mod. 120; $895. Below ceil. 1025 N. Clark. Whi. 9038.

PACKARD—'38 conv. sed.; exc. tires; mech. perfect; $885. 1111 N. CLARK.

PACKARD—'40 club coupe 6 cyl.; rad., htr.; $995. 6618 S. Western. Pro. 8811.

PACK.—'37 "6" cyl 4 dr. s.; r., h.$395 BRADY. 3439 W. 63D-ST.

PLYM.—'36 2 dr. sed.; very good cond.; $295. 4925 W. Madison. Mans. 9613.

PLYMOUTH—'39 coupe, rad., htr. $295 Goodrich, 1811 Irving Park. Wel. 6161.

PLYM.—'40 4 dr. sed.; rad., htr.; 5 like new tires; $1,275. 839 E. 43d-st.

PLYMOUTH—'40 5 pass. club coupe; $685. Dir., 1252 S. Kolin.

PLYMOUTH—'38 4 dr. sed.; radio, htr. Gd. cond. $475. Independence 9182.

PLYMOUTH—'39 4 dr. sed.; good condition; $625. Randolph 2075.

PLYMOUTH—'37 4 dr.; radio, htr.; $395. 1513 N. Rockwell. Arm. 0305.

PLYMOUTH—'34 sed., htr., $165. See Hopfinsperger, 829 Sunnyside.

PONTIAC—'41 custom torpedo 4 dr. sed.; like new; beautiful car; rad., htr.; $1,375; terms, trade. Plaza 6611.

PONTIAC—'41 6 cylinder 4 door sedan; good shape; best offer over $1,200. 811 S. Laflin. Monroe 7520.

PONTIAC—'38 2 dr. trk. sed.; rad., htr.; good running cond.; perfect tires. $645. 3520 ARCHER-AV.

PONTIAC—1941 5 pass. coupe; radio, htr. Exc. condition, $1,295. MOSS. 6727 S. WESTERN.

PONTIAC—'38 6 cylinder 4 door sedan; overhauled motor; good tires; $474.60. Butterfield 9178.

PONTIAC — 1942 STATION WAGON; HAS HAD VERY LITTLE USE; $2,150. PONTIAC DEALER, 5959 S. ASHLAND.

PONTIAC—'37 4-dr. sed.; r., htr. $445. Chrysler Dealer, 3550 W. Chicago.

PONT.—'42 sed.; like new; rad. and htr. $1,428; accept trade. 4716 N. Kimball.

PONTIAC—'38 4 dr., rad., htr.; exc. condit.; good tires; $870. 2324 Lake-st.

PONTIAC—'35 4 door, 6 cylinder; radio, heater; $295. 3939 WASHINGTON.

PONT.—'37 6 cyl. 4 d. sd.; a buy..$365 BRADY. 3439 W. 63D-ST.

ROLLS ROYCE sedan—Very good condition. $695. 7320 STONY ISLAND.

STUDEBAKER—'38 Commander; 4 door sed.; radio; $360. 3308 N. Kilbourn. 2d.

TERRAPLANE—'36 2 dr. sed.; htr.; $175. 2631 N. 75th-av., Elmwood Park

WILLYS—1941 de luxe fordor sedan; radio, heater, exc. tires $963
ESSERMAN MOTOR SALES
Authorized New Car Dealer.
6130 COTTAGE GROVE. MID. 0506.

AUTO REPAIRING AND EQUIPMENT

DRIVE OUR CARS
while yours is being repaired. Everything from top to tires. NOTHING DOWN. 24 MOS. TO PAY. Work guaranteed; free towing, complete overhaul; all makes; expert body and fender work, painting, upholst., welding, brakes relined, radiators repaired.
KIMBALL MOTORS
3420 Irving Park-rd. Irv. 3642

H. D. MAGGIO MOTORS
AUTHORIZED NEW CAR DEALER
COMPLETE REPAIR SERVICE
IMMEDIATE SERVICE—NO WAITING
Motor overhld., body and fender work
Complete paint job, $75 and up
NOTHING DOWN—18 MOS TO PAY
Drive our cars for a nominal charge
1637 N. CICERO-AV. BERK. 3122
Open Evenings 'til 8 Closed Sundays

DRIVE A 1942 CAR WHILE
your car is being repaired. $2 day.
TAKE 18 MONTHS TO PAY
WRITTEN GUAR. NOTHING DOWN.
DAWES, 2309 S. MICHIGAN
All phones Vic. 0909. Day-night towing.

COMPLETE repairs—1 yr. guar.; no cash or title needed; drive our car; 25 years' exp. Op. eves., Sunday. Lakeview 1907
3612 N. WESTERN

EVERYTHING TO BUILD ANYTHING

BRAKES adjusted—Most cars, $1. Reline special '36 to '42 Plymouth, $14.95 with this ad. Ambros Auto Clinic, 4948 S. Western.

CAR washer—Champion; like new. Also National cash register and 5 fire extinguishers. Will sell cheap. 2241 S. Michigan. Victory 6642.

USED ARMY truck tires, recap tires—Tire Cap Distributors, 5656 Broadway. Longbeach 3760.

CHRYSLER Royal 6 motor—'37 model; reconditioned; can be seen at 365 W. Ohio, Auto Repair.

CRANKSHAFTS GROUND IN THE CAR OR TRUCK. MANNING. DOR. 7790

GUARANTEED recapping and vulcanizing SERLIN TIRE CO., 1400 S. Michigan

TIRES wanted—17x700, new or used Diversey 8281 until 2 p.m.

TIRES AND TUBES—Used; all sizes. 6214 S. Ashland. 2273 Milwaukee.

TIRES—RECAPS; MOST ALL SIZES; no order required. Phone Victory 1696.

AUTO AND HOUSE TRAILERS

Are You Looking for a Really Fine House Trailer?
If so, why not visit the CHICAGO TRAILER MART, where 3 courteous, experienced trailer men will give you HONEST FACTS about all makes and models, large or small. Beautiful trailers now on display at the
CHICAGO TRAILER MART
1815 INDIANA-AV. VICTORY 5133
OPEN SUNDAY.

1946 SCHULT Liberty—Tandem wheels, new tires, brakes. Also used, $375 up; very easy terms. We buy, sell, finance Donn's, 7424 Stony Island. Dor. 5000.

PREVUE—'46 aluminum TRAVELITE 19 ft., also 27 ft. tandem. SUPERIOR ROYCRAFT. Used bars. We also buy. 9317 COTTAGE GROVE. RAD. 0212.

ROYCRAFT HOUSE TRAILER. 1940 model. Inquire of E. R. Bleavings, Trailer Camp, Halsted and Ridge.

ALMA. World's Most Livable Trailer. New, used. Terms. Sell and buy! Ted Keim, 8255 South Chgo. Bay. 3587

1945 PAN-AMERICAN 27 ft. custom-built tandem—Bottled gas, elec. refrig. Phone Dalton 1592.

1938 SCHULTZ—Tandem wheels, good tires, electric brakes. Reasonable. L. Hollinger, 3722 N. Clark, 3d floor.

TANDEMS and used bargains at State Line Rt. 12-20-41. Whiting 2199 Save at Hawkins in Indiana.

CASTLE trailer, 22 ft.; excellent condition; 2 doors; full equipment. Reasonable. 3107 Sunnyside-av., Brookfield

KOZY COACH—NEW MOON—TRAVELO Terms-Trade. Also will buy. Huyck & Crist, 6430 Stony Island. Bu. 3900

ORR & ORR National American Tandems. Used. Access. We buy. 7350 Stony Island.

WANT—22-24 ft. trailer in good cond.; pref. Tandem. Call Bensenville 244-R-2.

NEW Continentals, Curtis Wrights. Walker's, 8213 S. Chicago. Bay. 6068.

945 STEEL glider, 25 ft. 2772 E. 75th. Ask for Mr. Peddy. Hudson 0768.

AUTOMOBILE LOANS

We finance individuals
buying cars from priv. parties
WINTER-HIRSCH
1842 S. Michigan Calumet 4290

BRING TITLE. 15 MIN. SERVICE. PRIVATE AUTO DEALS FINANCED. Credit Loan, 305 S. Racine. Mon. 5354.

AUTOMOBILES WANTED

NOW
IS THE TIME
TO SELL YOUR CAR
Call Berkshire 1260
HIGHEST CASH PRICES
PLUS EXTRAS
ALL MODELS, 1932-1942
WE'LL COME OUT
OR YOU COME OVER
2644 N. CICERO
OPEN EVES., SUNDAY 'TILL 6.

AVENUE 1661
BILL SMASON
VETERAN
GIVE AN EX-SERVICE MAN A BREAK
SELL ME YOUR CAR
GET TOP PRICES
FOR 1932 TO 1942 MODELS.
EXTRA FOR RADIO-HEATER
WILL COME OUT.
3101 N. CICERO
OPEN EVENINGS 'TIL 9

WAR VETS NEED
USED CARS
ANY MAKE OR MODEL FROM 1932-1942.
SELL TO US AT
HIGHEST CASH PRICES
FOR FREE APPRAISAL
PHONE
MR. HARDING
NATIONAL 1244
BONDED BUYER WILL CALL AT YOUR HOME OR OFFICE.
4807 DIVERSEY AT CICERO-AV.

WE'LL BUY IT
HIGHEST PRICES
IN
CASH
ANY MAKE OR MODEL.
PHONE MR. HENSEN
Longbeach 6636
WE WILL COME OUT OR DRIVE TO
4464 BROADWAY
OPEN EVENINGS UNTIL 9 O'CLOCK. ALL DAY SUNDAY.

PEOPLES PONTIAC
GENERAL MOTORS
Dealer Buys Any Make car, and we will pay the highest prices
CALL
ROCKWELL 4060
WE WILL COME OUT OR BRING YOUR CAR TO US.
3152 Ogden at Kedzie
OP. EVES. 9, SAT. TILL 6.
CLOSED SUNDAY

BELMONT 0423
WE'LL
PAY
THE LIMIT
FOR YOUR CAR
ANY MAKE OR MODEL
'32 TO '42
BONUS FOR RADIO, HEATER
BONDED BUYER WILL CALL AT YOUR HOME OR OFFICE.
2625 N. CICERO
EVES. TILL 9, SUNDAY TO 6.

NOTE
THIS!
NO
ONE
ELSE
CAN
PAY
YOU
MORE!
SO BE
SURE
AND
CALL
VICTORY 1268

HELP! HELP!
We Are Desperate for Cars
Will pay top dollars plus extras.
QUICK ACTION—CALL
SPAULDING 3940
OR BRING CAR TO
3940 W. GRAND-AV.

JESSE M. CHASE
35 RETAIL STORES IN 8 STATES.
Full value paid for good used cars.
5718 Broadway Longbeach 4500
and
2240 S. Michigan Victory 4807

P. L. JOHNSTON
WANTS — 100 — CARS
TEXACO STATIONS.
3601 N. KEDZIE IRV. 4463

CARS AND TRUCKS
WANTED
RUBY CHEVROLET
1147 W. Jackson-blvd. Monroe 8787.

CASH FOR YOUR CAR
SEE PETERSEN
2401 S. Michigan Victory 6500

TRADE YOUR LATE MODEL CAR NOW on a new 1946 Ford. Get that high trade now. See McMahon, 400 Lake-st., Maywood. Phone 281.

SEE OTHERS FIRST—THEN SEE US Highest cash prices for your car M. and K., 7711 S. Halsted. Rad. 6888

WANT—Good used car, 1937 or 1938. M. Filipow, 1633 S. Homan-av., 3d floor. Phone Rockwell 4923.

DE SOTOS WANTED
LONGBEACH 7692

PLYMOUTHS WANTED
LONGBEACH 7692

DESPERATELY needing 2 good cars. Must have good tires. Will pay price. Very urgent. VILLAGE 7980.

MECHANIC WANTS CARS. Running or not. Any condition. Old or new. Anywhere. KEDzie 6799.

DAUGHTER returning from overseas duty will pay cash for late model car. BERKSHIRE 8871.

DON'T WORRY WHAT CONDITION your car is in. Old or late models. We pay good prices. NEVada 6079.

WANT TO SELL YOUR CAR FOR CASH? C. ZEPP. Ford Dealer, 2950 Lawrence. Jun. 8310.

SERVICE man going to California wants car to take family; '38 or newer; good condition. Harrison 6659.

LADY wants to buy a used car in good cond. from orig. owner—Call before noon or after 5:30 p.m. Midway 5072.

RETURNED overseas veteran needs a car badly—Will pay top price for good car. Call Edg. 3749.

HUSBAND returning from overseas would like to buy late model car—Will pay cash. Columbus 1296.

REALTOR—Pay cash for low mi. '41 or '42 4 dr. sedan. Pref. Olds or Buick. Stockton, 211 E. Ontario. Del 3852

ARMY MAN wants car—Prefer late model. Have all cash. Will pay top price. ALBANY 1166.

HAVE immed. use for 5 pass. car in good run. order—Pay all cash. Have no trade. Lawndale 1344 today.

CHEVROLETS WANTED
958 Diversey. Buckingham 1333

WANT cars—Any make, year, model; any condition; all cash. Will come out. 44 N. Laramie. Columbus 8942.

CLEANING establishment needs good late model car to make light deliveries. National 0679.

DESPERATE NEED for good, clean car—Will pay very good price in cash. Phone VINCENNES 3901.

CADILLAC or Packard 7 passenger sedan or sedan limousine—Mr. Delp. FRanklin 3323.

WOULD like to buy a car in good condition—Call Midway 0294, 8-12 a.m., or after 6.

SALESMAN needs 4 door sedan this week — Prefer Pontiac or Oldsmobile. Call Mr. Lieb, Rockwell 9050 before 1.

NEED a late model car—Any make or model, for business. Will pay top price. Drexel 2494.

CASH FOR YOUR CAR — '32 TO '42. 6826 N. CLARK. Rogers Park 5443.

HIGHEST PRICES FOR USED CARS Consolidated, 1150 Jackson. See. 6500.

VETERAN needs late model car — Any make or body style. Central 1079.

WANT to buy nice cars from individuals. Any year. All cash. Palisade 5719.

NEED good transportation—Any models All cash Englewood 9034

NEED CARS IN GOOD CONDITION Longbeach 7812. Apt. 303.

HAVE ALL CASH for late model cars. 6115 N. Clark Sheldrake 0431.

WANT used car—Prefer '40 or '41; consider older car if clean. She. 0702

BUSINESS man needs late model car from original owner. Call Lawn. 8307.

GARAGE owner will pay cash for a nice late model car. Van Buren 8480.

HEAVY CARS—Any year. Cash. Hollycourt 6610 or Sacramento 1600

WANT late model car; prefer 4 door. Realtor. Anderson, Spaulding 4280.

5 PASSENGER car that will make lon trip. Pay cash. Kildare 7608.

WANTED a late model car in good condition. Col. 7503, eve. or Sun.

INTERESTED in buying your cars—At once. Prefer orig. owner. CRA. 3664.

BUSINESS man needs 2 cars—Will pay cash. ROCKWELL 0575.

GOOD used light car—have all cash. Pensacola 9121.

WILL buy 7 pass. and 5 passenger cars. Need for taxi business. Nevada 6325.

TOP CASH FOR ALL MODELS. CLARK-MAPLE CHEV., 1038 N. Clark.

GOOD used car wanted for cash. Address S M 527, Tribune.

EX-SERVICE man needs late model car—Will pay cash. Armitage 2758.

AUTOMOBILES WANTED

1946 HUDSON HERE SOON!
Assure Yourself of Early Delivery
Investigate Our 3 Offers
FOR YOUR CAR
1. HIGHEST CASH PRICE.
2. CASH PLUS TRADE-IN ALLOWANCE ON A 1946 HUDSON.
3. TRADE-IN ALLOWANCE ON A 1946 HUDSON.
RAY MOTORS, INC.
PHONE
VICTORY 4655
For a quick sale bring car and title to
2224 S. MICHIGAN-AV.

FRANK CASEY SAYS
"SELL NOW"
YOU WILL NEVER GET A BETTER PRICE FOR YOUR CAR
WHY WAIT?
WILL BUY ANY MAKE
OR MODEL 1935 TO 1942
CALL KEDZIE 8181
OR DRIVE TO
3939 WASHINGTON

M-U-R-P-H-Y
"THE SMILING IRISHMAN"
Offers You
1. CEILING PRICE
2. No bickering
3. Courteous treatment
4. Fair dealing
You See We are Direct Factory New Car Dodge Dealers and Have Our Reputation to Maintain. So Stop in and Give Murphy a Call.
BERKSHIRE 6600
2650 N. CICERO
EST. A QUARTER OF A CENTURY.

KNOW YOUR DEALER
LAWDER BROS., INC.
55 YEARS OF SERVICE
WE NEED CARS
FOR HIGHEST CASH PRICE
Bring Car and Title
For Quick Deal
GET CASH
TRIANGLE 2500
6900 Vincennes-av.
1 block west of State-st.

WANTED
!! Dead or Alive !!
AGE 35 TO 42
ANY CONDITION.
REWARD
FOR RADIO, HEATER, O'DR., HYDR.
CALL MR. BRADY
HEMLOCK 6400
OR DRIVE OVER TO
3439 W. 63D-ST.
Open eves. to 9; all day Sunday.

STOP! READ THIS
Highest Cash Prices
Paid for Any Make or Model
From 1932 - 1942.
EXTRA
FOR RADIO AND HEATER, ETC.
CALL CAPITOL 4695
WE COME OUT
1350 N. PULASKI-ROAD
M & R MOTOR SALES
ALSO BUY CARS THAT NEED REPAIRS.

STRIKES!
CREATE HIGHER USED CAR
PRICES!
IT IS A WELL KNOWN FACT THAT when new cars are manufactured, your car will be worth only a fraction of what it is worth today. Don't wait! We are still paying highest cash prices.
F-E-L-Z
EST. 25 YRS. 1132 DIVERSEY.
GRA. 2810. MR. OLESON.

5c
IS ALL IT WILL COST YOU TO GET
Highest Cash Price
FOR YOUR CAR.
Call Van Buren 9800
INDEPENDENT MOTORS
33 YEARS OF FAIR DEALING.
2700 MADISON-ST.

SOUTH SIDERS
WE NEED YOUR CAR
WE'LL COME ANYWHERE
QUICK AND MOST CASH
REGENT 0616
RONNIE MOTOR SALES,
7625 STONY ISLAND.

WE PAY HIGHEST CASH PRICES for old junk, wrecked autos or trucks. We come out and pick up promptly. World's Largest Auto-Truck Wreckers
WARSHAWSKY & CO
1900-24 S. STATE. CALUMET 6800

1902-1942
USED, WRECKED, BURNED, JUNKED CARS, BUSES, TRUCKS. BEST CASH PRICES. MARTIN—DIVERSEY 2772.

WOULD like to buy late model car in good condition. Leaving for west coast, have all cash and will pay good price. Palisade 0750.

WE PAY TOPS.
COOK COUNTY DISTRIBUTORS.
1340 W. 63D-ST.
WENTWORTH 6200

MODEL A Ford—'29-'32; must be A-1 and very clean; no junk. Call Roc. 4219, after 6 p.m.

SEE US LAST—We pay highest prices. Bring your title and get the cash. CHARLES F. MOSS AUTO SALES. 6727 S. Western. Republic 6820.

WE'LL BUY YOUR CAR!
M. J. LANAHAN, INC.
2542 S. Michigan. Calumet 7300.
Ope n till 5:30. Closed Sunday.

YOUR CAR IS WORTH MORE
Let us prove why, by calling us now. Hudson Dealer, 8019 Cottage. Rad. 1058.

ANY MAKE ANY MODEL
MIDWAY 6400

DESPERATE for 3 good cars—Prefer to buy from original owners; have all cash. MR. GOY, LONGBEACH 2937.

WE PAY TOP DOLLARS for cars, burned, wrecked, or in any condition. Calumet 1170.

PONTIACS WANTED
BITTERSWEET 7120

CASH—For clean coupes or sedans; '35 to '42; from orig. owners. Hem. 6399.

MOTORCYCLES AND BICYCLES

MOTORCYCLE—1939 Harley 74; very good condition; owner in service. Can be seen by appointment, Saturday or Sunday. Phone Rogers Park 7308.

1938 INDIAN Chief. Will sell for cash or trade for car. New motor, tires, lots of chrome. Calumet 5851.

1939 INDIAN 4, gd. tires, motor compl overhauled; $285. 2328 S. 50th-av. Cicero. Phone Cicero 8565.

1935 HARLEY Davidson—Buddy seat; spot lights; saddle bags; good tires Sheldrake 7521.

'41 INDIAN 45 Scout—Good condition; fully equipped; A-1 tires, 500x16. 5225 W. Deming-pl., 1st floor.

MOTOR Scooter—1945 de luxe special. Complete with accessories, side car, and windshield. Like new. Hem. 6842.

NEW 1945 MOTO-SCOOTS. Nelsen-Hirschberg, Inc., 5133 Irving Pk

1936 INDIAN twin 74—Low mileage; perf. cond. $198. 133 Madison, Oak Pk.

BRAND new bicycles—$35.62. Men's and ladies'. 3447 Lawrence-av. Juniper 3078

FOR sale—2 racing bikes; good cond.; private party; reas'nable. Rockwell 3441.

BICYCLES — Just arrived; fully eqpd. Lg. select. Mod. priced. 3002 Broadway.

36 INDIAN 4—LIKE NEW. Call Beverly 7205.

WANTED—Indian twin 45 or 74, late model; ceiling price. New. 7378.

MOTORCYCLE—Excellent; below ceiling. $150. Sunday, after 1. 554 N. LeClaire.

1937 HARLEY 74—Excellent cond.; reas. Bower, 5655 W. Ohio. Mans. 4662.

1945 (45) HARLEY Davidson—Fully equipped. 2833 S. Kildare.

AUTOS TO RENT

UP TO DATE PASSENGER CARS. TRUCKS—Chev., G.M.'s; 1½ ton panel stakes; low rate by hour, day, wk., yr. HERTZ DRIVEURSELF. Del. 7272

TRUCKS, TRAILERS AND TRACTORS

FORD—1940 1½ ton panel; dual wheels, overload springs, below ceiling; private. Illuminating Elec. Co. Englewood 7100.

EXCHANGE use of home for 18 ft. trailer with brakes—For winter. Mr. Weber, 4634 Huron-st. Man. 1612.

DODGE pick-up—½ ton truck, 1934, rebuilt 1937 motor, good tires; A-1 cond. 5140 S. Kedzie, or phone Hem. 7200.

NEW STAKE TRUCK BODY. Fact. built; 9 ft. for 1½ ton. Mon. 2330

1942 REBUILT Ford tractor—2 speed axle; vacuum brakes. 2243 W. North.

INT'L—¾ to 1 ton package delivery truck; excellent condition. 3241 W. Ogden-av.

G. M. C.—'41 176 wheel base; 14 ft stake. Must sell. 3241 W. Ogden-av.

MILK PANELS AND TRUCKS. 1325-27 Roosevelt-rd. Haymarket 8803.

1946 CHEVROLET truck, 1½ ton, stake body, dual wheels. Berkshire 9400.

'37 FORD truck—Stake body; runs good; good tires; must sell. Indep. 5958.

'41 G.M.C. 501 C.O.E. 2 S.A. tract. Many others. 1230 S. Ashland. Can. 8767.

Large 2 wheel (open) Trailer 4008 N. Clarendon. After 4 p.m.

MAN AND TRUCK FOR HIRE. STEADY OR PART TIME. MICH. 0189.

1939 FORD panel 1 ton—Good running cond.; $450. Belden, 4748 W. Chicago.

STERLING fuel oil truck for sale—Cheap BITTERSWEET 8057.

TRUCK and driver for hire—1½ ton, 12 ft. body; fully insured. Van Buren 4364

TRUCK — Gen. express; good motor; 6 tires. Frank Hoker, 2498 S. Homan-av.

FOR HIRE—Truck and driver; 1½ ton, 12 ft. body; fully insured. Roc. 9672.

1937 G. M. C. half ton panel truck; reas. 1800 W. 79th. Tri. 0070.

TRUCKS, TRAILERS AND TRACTORS

STUDEBAKERS—G. M. C.s
Tandems, 6x6, 6x4, $925 up.
DODGE RECONNAISSANCE CARS
4x4, $675 up.
CHEVROLETS
4x4, dump, stake, cargo.
FRUEHAUF TANK TRAILERS.
1941—5,000 gal. $1,850 each.
Triangle Truck & Trailer Co.
1559 S. Wabash. Webster 4810

PRICED TO SELL
Federal 4 t., l. w. b., 14' stake body.
D. 40 Int'l 14' stake body; clean.
Reo '41 7 yard dump body; like new.
'39 G. M. C. 1½ ton, 12' reefer body.
1940 D 400 Int'l tractor, C. O. E.
Dia. T 1½ t., low 12' stake body.
10-1940 Dodge 4 wheel drive; clean.
Easy terms. Many others.
2120 S. WESTERN-AV. SEELEY 5577.

RUBY HAS THE TRUCKS
PRICED TO SELL
'37 Le Moon, 2 ton box panel...$750
'38 G. M. C. 131 duals, steel express box ... $506.26
'41 White tractor, model WA14, duals, 5th wheel..........$1,295
20 others to select from.
7158 Stony Island-av. Fai. 9600

'42 CHEVROLET tractor and stake.
'41 Ford c. o. e. long w. b. stake.
'40 G. M. C. 2 ton, 10 wheeler.
'39 White school bus.
'28 and '35 International dump.
'34 and '35 Ford 157 Chas. stake.
MANY OTHERS.
Nelsen-Hirschberg, Inc., 5133 Irving Pk.

JUST RELEASED—ARMY TRUCKS. Chev. and Dodge. Heavy 4 whl. drives. 1940 D 60 Inter. Take 16 ft. body. 1941 Inter. K87 tractor. $1,695. 1941 Ford tractor, like new thruout. 25 other pick-ups, panels, stakes, and dumps. New stake bodies. Trade-terms. 4545 Madison. Mans. 7772.

1938 International 1½ ton; excellent condition; with 1945 K-5 motor; best offer. Private owner. Del. 2136.

1939 C.O.E. SLEEPER Stude tractor. 10.00x20 tires; 1941 Ford tractors, 8.25x20 tires, gd. cond.; 1940 24-ft. Fruehauf refrig. trailer, 10.00x20 tires; air brake. Lafayette 2576. Sun. 10-4 9-4:30 wkdays.

MACK and Int'l 1934 and '41 tractors, in best cond., fully equip. Priced to sell. Also 1939-'41 Trailers with good rubber. Merchants Motor Freight, 2434 W. Cermak.

FORD—1934 1½ ton panel........$392
J. A. Lavery Motor Co.
Authorized Ford Dealer.
6127 COTTAGE GROVE. MID. 5300.

2 TON Studebaker C. O. E. dump truck, Heil hoist and body, motor and rubber in good shape, 1 extra mounted tire; batch gates; coal door. See truck. 3145 N. Albany, bet. 9 a.m.-2 p.m.

FOR HIRE—1945. DODGE 2½-3 ton, open stake body, 7 ft. wide X 12 ft. long; $2.50 per hour. Roc. 4832, or Web. 3044. Ask for Carl.

DIAMOND T—3 to 3½ ton tractor, large engine, 5 speed transmission. 12 in. clutch; very good tires; ready to work. Reas. Private. Phone Vincennes 9030.

4,000 GAL. semi-trailer—1100 tires; 3 in. unloading lines; C. O. E. Autocar tractor; 1000 and 1100 tires; 453 motor; excel. cond. Lakeview 5166.

FOR sale or trade — 10 International trucks and trailers; 4 and 6 wheelers. Eureka Cartage Co., 4915 West 25th-st. Cicero 2790.

1½ TON truck and driver wanted for city pick-up and delivery. Steady work at weekly rate. Merchants Motor Freight, 2434 W. Cermak.

DUMP truck—'37 Mack Jr. 2½ ton. Included hoist and dump body, batch gate, and coal dr. Motor and tires in good condition. Call Pal. 9449.

BIG DISPLAY OF BODIES. Trucks, cars, baggage, trailers. HARRY B. HARMER. 7735 Stony Island. Regent 3810.

6 WHEEL Ford dump truck—Live axle; good condition. Also Dodge complete rear end heavy duty unit. Private party. 816 Sedgwick-st.

3 FIFTH wheels; 3 100-gal. saddle tanks, slightly used; 3 '44 Chev. truck cabs, slightly damaged. Rodi Towing Service, 3400 S. ASHLAND.

1935 CHEVROLET tow truck—2 ton; Weaver hoist; 2 oversized tires; dual wheels; heater; good shape. Jerry, 5411 Cottage Grove-av., rear. Hyd. 5423.

5 DIAMOND T tractors; complete with 5th wheel; 1 Diamond T chassis for 14 ft. body. 4915 S. Campbell-av.

1930 FORD Model A—½ ton pickup; oversize tires; gd. motor and body; $200. 4925 W. Madison-st. Mansfield 9613.

TRAILER—4 wheel type, 9 ft. box, cap. 1 ton; needs 2 tires. Price $75. Ford Dealer, 9002 Ogden, Brookfield.

FOR HIRE—1945 CHEVY. 2½-3 ton. open stake body; by day, wk., or month. Call after 7 p.m. OAKLAWN 802.

'41 FORD ½ ton pickup for sale or trade for late model car. 6200 W. 95th-st., OAKLAWN.

Wanted

WE BUY TRUCKS
ALL MAKES—MODELS.
NELSEN-HIRSCHBERG FORD.
5133 IRVING PARK AVENUE 7070.

WE PAY MORE CASH for trucks; any make, model, or size. Call Rockwell 0575 or write to L. T. MOTORS, 3241 W. Ogden-av.

WTD.—Trucks, dumps only for hauling ashes and rubbish; hand loading; must be owner drivers. See Mr. Belgrave, 400 N. Peoria.

PUBLIC GARAGE NEEDS 2 LIGHT TRUCKS. VAN BUREN 8480.

TRUCKS WANTED—In any condition. Highest prices. CALumet 1170.

WANTED — 1½ stake truck; open or closed top. Kenwood 2244.

TRUCKS AND CARS WANTED. Any cond., any year. Monroe 6667.

JUNK TRUCK WANTED, ANYWHERE. HIGHEST PRICES PAID. WAB. 0067.

SMALL TRUCK wanted for private use—Will pay all cash. Crawford 1647.

CONTRACTOR wants stake, panel, or pickup truck. Erickson, Moh. 5577.

4 TRAILERS, vans, 20-24 ft.—Must be in good condition. Mike. Monroe 5888.

CLOTHING, FURS, ETC.

SID GOLDMAN
Room 1116 Stevens Bldg.
17 N. State DEArborn 1088
Features like new fine fur coats and jackets at remarkable values. Let-out sable dyed Fitch fingertip jacket valued at $1,500 for only $550. Fromms full shimmering Silver Fox jacket, $245. Canadian Beaver, small size, $295. Beaver dyed Wallaby coat, deep cuffs, $195. Hudson Seal coat, $125. Let-out Raccoon coat, $125. 2 blk. Persian coats, extremely styled, at $225.
THESE BEAUTIFUL COATS are all worth much more.
MUST BE SEEN TO APPRECIATE.

RARE bargains—Slightly used quality furs; magnificent white Russian ermine, long cape, $295; gorgeous nat. mink coat, $500, size 38; gen. beaver, $300; genuine silver fox, pair $45. Grossman Furs, 4543 Sheridan. Daily 'til 6; Tues., Thurs., 'til 9; Sun. 'til 5.

KASNOW FURS.
N W CORNER JACKSON & MARKET.
WHOLESALER AND JOBBER
OFFERS DIRECT TO THE PUBLIC
350 NEW SAMPLE FUR COATS.
SAVINGS UP TO 40%.
BY PAYING CASH.

Closing Out All Sample
Fur Jackets, $25 and Up
ALSHAP FUR CO.
234 S. Franklin

CLEARANCE — 350 men's sample suits, topcoats, overcoats, $21.50 up; sizes 35 to 52; some famous brands. ABBOTT CLOTHING CO. 4086 Broadway, corner Belle Plaine. Open eves. to 9; Sunday, 10 to 1.

LIKE NEW FURS.
Natural wild mink coat, $650. Canadian sheared beaver coat, $350. Silver fox greatcoat, $150. Dubia Furriers, 190 N. State, Cen. 0843

MOVING south, must sell at once—1 SHEARED BEAVER, 1 black PERSIAN LAMB, 1 beige coat-tuxedo trim of Canadian lynx; 14-16. All in perfect condition. Bit. 1348 bet. 9:30 6 p.m.

BEAVER ¾ length coat, size 12, $350; Silver Fox lge. muff, $75; green wool suit, mole skin sleeves and collar, size 12, $65. Kettler, 7100 S. Shore-dr. Call Sou. Shore 8700.

3 COATS—Sz. 12-14; fur trim tuxedo, maroon cloth, like new; also Silver Muskrat, short black Caracul; cheap. Nev. 0791.

3 FINE Skunk Coats, Grey Bombay lamb, reduced; other special values $150 up. Restyling, Fur Hats, Muffs, see today. Wm. N. Somers, 162 N. State, R. 1005.

MUST SACRIFICE
2 FULL SKIN SILVER FOX; $200. BIT. 3900. ROOM 122.

SACRIFICE for Balance Due—Beaut Fur Coats, Like New, $38 Cash or Terms $2 Weekly. Irving, 7839 S. Halsted.

4 SKIN Russian crown sables—Like new. 5240 Sheridan-rd., Apt. 1004, between 2 and 7 p.m.

SILVER FOX finger tip length coat—Exc. cond.; extrem. reas. Sz. 12-14. Call Miss S. Landon, 1140 Pratt-blvd. Bri. 5839.

GENUINE wild mink jacket, size 16; like new; $350. Friday and Sat. evenings only, 6-10 p.m. Schepe, Plaza 1000.

SIBERIAN GREY SQUIRREL COAT Size 12-14; excel. buy, $165; no tax. Call Berwyn 179.

MINK DYED MUSKRAT coat—Exc. cond. $50. Dresses, reas. sizes 14-16; girl's snow suit sz. 6, $4. Ph. Mulberry 6195.

BLACK Persian lamb coat—Size 14 to 16. Good condition. Diversey 0091 Sunday 9 to 3.

MOVING SOUTH—Must sell immed. suits, dresses, sport coats; size 12-14; priv. pty. Shel. 6900, mgr.'s apt.

FUR COAT—Black northern seal; in fine condition; size 34; $60. 710 Kimball bldg. WEBster 3976.

HIGHEST CASH PAID for MEN'S USED clothing, Ladies' furs. Always open. 4545 Sheridan-rd. Ph. EDG. 7630. Will call.

PERSIAN lamb coat—Size 44. Longbeach 0700. Mrs. Hammerman.

FUR COATS, $10 AND UP. Uncle Max, 675 N. Clark. Del. 2578

UNUSUAL wardrobe—10 to 12; dresses, suits, etc; private. Liv. 0562.

SEIGE coat, size 12, lynx collar, and tuxedo; excell. cond.; $75. Kil. 3914.

SILVER fox jacket, Pers. Paw coat; perf cond.; dresses, 42. Ave. 8831.

FOR sale—1 monkey hair coat; beautiful cond. Size 12. $125. Lin. 1511.

BEAUTIFUL black seal coat—Size 12; $85. Whitehall 4970, apt. 609.

FUR COAT—Gray kidskin; A-1 cond.; size 12-14; $100. Rad. 4475.

FUR COAT FOR SALE—MINK; SIZE 16; REASONABLE. BRIARGATE 5698.

WANT paratrooper jump boots—Size 8E. Phone Austin 2317.

MAN'S raccoon coat—Like new; bargain. Martin Fur Co., 202 S. Sate, R. 1312

PERSIAN Lamb—Like new. Size 16. Private party. Edgewater 2273.

BEAUTIFUL genuine sable scarf—Like new. Ardmore 2261.

MUST sell gorgeous dark mink coat—Like new; size 12-14. $950. Dor. 1074.

RIDING boots—Cowboy style; size 12; like new. Designed. Canal 3649.

WE buy old clothes—Highest prices paid for men's old clothes. Can. 4276.

BEAU. wild mink coat—Like new; size 16. $550. DIV. 5000, APT. 337.

BEAU. blk. wool coat—Pers. trim; lamb wool lining. Size 20. $45. Nev. 9317.

HOME FURNISHINGS & FURNITURE

FLOOR
SAMPLES
FURNITURE THAT WAS ON DISPLAY AT THE MART AND FACTORY SHOWROOMS
TWO SHOWROOMS
OPEN
TO THE PUBLIC
JOHNSON FURN. CO.
203 E. OHIO-ST.
CHICAGO'S LARGEST
SAMPLE FURNITURE DEALER
SAVINGS UP to 60 Pct.
ALL NEW
Open Daily Till 9 P. M.
DEALERS INVITED — NOTE PRICES.
5 PC. DINETTE SETS......Up to $49
BEDROOM SETS ......$49 to $195
2 PC. PARLOR SETS.....$39 to $195
STUDIO COUCHES.........Up to $59
DAVENPORTS ....$39 to $115
CRIBS, CARRIAGES, HI-CHAIRS.
PRICED FOR QUICK SALE.
PULL-UP CHAIRS..........$5 to $20
BED SPRINGS $5
LOUNGING CHAIRS.......$12 to $59
MATTRESSES..............$6 to $29
ODD DRESSERS, CHESTS, BEDS, TABLES, MIRRORS SACRIFICED.
TWO SHOWROOMS
203 E. OHIO-ST.
TERMS. DEL. 2446.
4750 WASHINGTON
AT CICERO-AV. COL. 9609

OPEN TO THE PUBLIC
JOHNSON FURN. CO.
SAVINGS UP TO 60%
CHICAGO'S LARGEST
SAMPLE FURN. DEALER
NOW INVITES THE PUBLIC TO INSPECT THE COUNTRY'S
FAMOUS MAKES OF
QUALITY FURNITURE
OPEN DAILY TILL 9 P. M.
DEALERS INVITED—NOTE PRICES.
5 PC. DINETTE SETS......Up to $49
BEDROOM SETS........$49 to $195
2 PC. PARLOR SETS......$39 to $195
DAVENPORTS ....$39 to $115
STUDIO COUCHES ....Up to $59
CRIBS, CARRIAGES, HI-CHAIRS.
PRICED FOR QUICK SALE.
PULL-UP CHAIRS ......$5 to $20
LOUNGING CHAIRS ......$12 to $59
BED SPRINGS $5
MATTRESSES ....$6 to $29
ODD DRESSERS, CHESTS, BEDS, TABLES, MIRRORS, SACRIFICED.
TWO SHOWROOMS
203 E. OHIO-ST.
TERMS. DELAWARE 2446.
4750 WASHINGTON
At Cicero-av. Col. 9609

USED RUG MART
2,000 NEW AND USED
PRE-WAR RUGS
3x4, 4x6, 6x8 AS LOW AS $5.
6x9, 8x10, 9x10 AS LOW AS $29.
9x12, 9x15, 12x15 AS LOW AS $39.
1,200 yds., 27 in. carpet, low as $2.95
Inlaid linoleum, under 10 yards.
$1.10 square yard.
CASH OR TERMS.
American Pneumatic Carpet Co.
MAIN PLANT.
3920 W. ARMITAGE.
NORTH SIDE. SOUTH SIDE.
3308 W. North-av. 7439 Cottage Gr.
Open Thurs. and Sat. evenings until 9.

SELLING OUT SURPLUS STOCK.
2 flrs. of quality furn., spring constructed living rm. sets as low as $79.50; bedrm. sets, $59.50; kitchen, $19.50; studio couches, innerspring mattresses, Hollywd. beds $29.50 and up; beds, spring and mattresses, $9.95; rugs, 9x12, $17.95 up. Also large sizes in wl., 9x15, 12x13.6, 12x15, 12x18. 3 rms. of new furn. as low as $189.50.
3071 LINCOLN
FURNITURE MART OUTLET.
Open Thurs. and Sat. till 10 p.m.

WANTED—RELIABLE PARTY
TO TAKE OVER for BALANCE DUE Beautiful 3 Rooms of Furniture. Like New Parlor Set, Bedrm. Set. Dining Set. Rugs. Lamps. Tables. Pictures. Mirrors. Dishes. Glassware, etc., all for $148; Cash or terms. $2 weekly; free delivery. NO FINANCE CO TO DEAL WITH. IRVING FURNITURE OUTLET.
7839 S. HALSTED
Open Tues., Thurs., Sat. to 9 p.m.

3 ROOMS, $149
All new. $2.50 week.
A cozy outfit of beauty and comfort. Parlor, bedroom, dinette includes 2 rugs, mattress, spring, tables, dishes. PUBLIC FURNITURE CO.
3051 LINCOLN-AV.

PRICES TO BEAT 'EM ALL
RUG CLEARANCE
Used, 3x5, 4x7½, 8x10, 9x15..$4-$24
39 Chinese, Persians, 9x12...$75-$275
389 USED 6x9, 8x10, 9x12..$4-$89
389 PRE-WAR 4x6 to 12x18..$9-$99
Used 8x10½, $5-$35; new 9x12, $16-$46
CHECKER Cleaners Whse., 1301 W. 63d

A REAL BARGAIN
4 ROOM OUTFIT, $149.50.
Includes parlor, 2 bedrooms, din., rug, lamp, bedding, table, dishes, curtains, drapes, silverware, kitchen utensils. Nothing else to buy. Terms.
INTERSTATE FURNITURE CO.
3015 N. LINCOLN-AV.

MAPLE FURNITURE
Chicago's Largest Display
WALLEN-FINE FURNITURE CO.
3300 N. CLARK-ST. BIT. 2339
OPEN THURS. AND SAT. EVENINGS
FREE DELIVERY.

3 ROOMS, $139.50. TERMS
Innerspring mattress and studio couches, $29.50 ea.; spring filled Hollywood beds and head board, $35.50; bedroom, parlor sets, $79.50; gas ranges, $59.50
LAKEVIEW FURNITURE & BEDDING CO. 3056 LINCOLN

REPOSSESSED—$145 buys complete 3 rooms of beaut. furniture; 2 pc. Parlor Set, Bedroom, Dinette, Rugs, Pictures, Dishes, etc.; original cost, $450. Free delivery; will separate; terms. $2 wk JOHN MARSHALL CO. 1379 Milwaukee-av. Thurs., Sat. eves

SAVE 20-40%— 3 RM. OUTFITS. Sample group $219, living room, bedroom, and dinette sets; innerspring mattresses, broadloom rugs, etc. Will separate. Home Furniture Mart. 3660 IRVING PARK-RD. Terms. Open Tues., Thurs., and Sat. eves.

3 RM. outfit—Like new; incl. parlor set, bedrm. set, dinette set, tables and lamps; will sell for balance due, $360; worth $650. Must be seen to apprec. Will separate. Monday, 9 to 6; Tues., 9 to 9. 3351 Lincoln-avenue.

SOFA—S. Karpen bros., 18th Century Louis 16th design; fine pre-war spring filled const. Fine stripe cover of eggshell color; excel. cond. Orig. price $385. Offered for $135. Shown by appt. only. Phone Dorchester 2222.

FOR SALE—Story & Clark console piano, 6 cu. ft. Servel icebox, portable Singer sewing mach., 7 ft. Karpen davenport and chair, port. work bench, bureau. Ph. Mer. 7990 for appt.

TIMER STORAGE SALE—EASY TERMS. PARLOR, BEDR., DIN. FURN.; $39 UP 9x12 RUG, $15; WILTON RUG, $59; WOOL WIL. BRDLMS., $4.50 SQ. YD. 5822 N. Western. Daily, 6; 2 eves., 9.

FINE QUALITY WILTONS. 8x10, 9x12, 9x15, 9x15; excellent condition; 1,000 carpet remnants. ACTIVE 3909 N. CLARK-ST.

COMB. RADIO (slightly used)—Also 3 rooms of unclaimed furniture; $149.50. MIDWAY FURNITURE MART. 6060 COTTAGE GROVE. MID. 2303.

9 PIECE Duncan Phyfe dining set—Capehart-Farnsworth radio comb.; washing mach.; elec. range; 2 bedrm. sets; blond maple bunk beds. Lon. 9738.

WANT to sell my equity on 3 rms. of like new furniture to responsible party, who will also take over payments. 1750 Cullerton, 2d floor.

100 RUGS, $15, $25 up; parlor, bedrm. set, $50. Complete 3 rm. outfit, $175. RAPP STORAGE, 5746 S. ASHLAND.

2 SINGLE beds, 3 mattresses, dark oak extension table with 6 chairs, kitchen equipment. Taylor, 6131 Greenwood-av.

KITCHEN set, small gas range, beds, chests of drawers, etc.; private. 6531 S. Troy-st. Prospect 0408.

10 VAN LOADS OF FINE USED FURN Compl. outfits, 1-5 rms.; cheap; terms Tues., Thurs., Sat. till 9. 2557 N. Clark

NEW WILTON WOOL CARPETING. $4.75 per yard. Color selection. LUCAS. 5400 W. CHICAGO-AV.

ELECTRIC sewing machine, oak din. set, parlor clock, child's chest, and lamp. Call 2 to 6 p.m., Plaza 8551.

ALL kinds used furniture, stvs. rugs, etc. Wk. days, M. D. Furn., 6730-42 Cot. Gr.

HI GRADE, slightly used rugs—Dom orien.; all sizes. Caravan, 5046 Montrose

100 INNERSPRING Mattresses—All sizes Morris Furn. Co., 4658 Cottage Grove

PERIOD furn., china, porcelain, silver Williams-Barker-Severn, 229 S. Wabash

USED RUGS—9x12, 8x10......$5-$15 4922 Chicago-av. Open Thur., Sat. eves.

50 SIMMONS STEEL DRESSERS. Quirk, 1166 W. Madison. Mon. 8373.

NORGE mangel — Practically new; twin beds, miscell. 8651 Phillips-av.

4 COMPLETE rooms of strictly modern furniture. Newcastle 5475.

USED RUGS—All sizes, $3 to $25. Lion, 5947 W. Chicago. Open Thurs.-Sat. eves

RUGS—IN PERF. COND.; ALL SIZES. ALLIED RUGS. 4659 N. LINCOLN.

PARLOR, dngrm., small bedrm. set, rug, desk, refrig. Philco. Virginia 0370.

SACRIFICE furniture and miscl. articles. Separate. 9910 S. Yates.

KITCHEN set, chiffrobe, sofa, clothes wringer, lady's coats. Edg. 3560.

DINING RM. SET—9 chairs and chest; $100. Private party. FAIRFAX 8167.

GULLISTAN sculptured rug—9x12; used 6 mos.; reas. 1709 W. 21st-pl., 1st r.

6 ROOMS of furniture; after 7:30 wk.; Sun., all day. South Shore 6265.

VICTORIAN furniture—Chinese oriental, grand piano. Beverly 1408.

USED RUGS—Good condition; all sizes Orientals, Chinese, Wiltons. 1249 Devon

2 LOVELY Bedrm. Sets, dining set, odd pcs. 3631 Shakespeare, 1st. Alb. 3441.

4 RMS. of furn. for sale; reas.; leaving city; prob. apt. avail. Cra. 3008 aft. 3.

FULL size bed with coil springs. Plaza 0893.

HOSPITAL BED—LIKE NEW. PAL. 4495, 4 TO 8 P.M.

3 RMS., l. r., b. r., d. r., mod. furn.; 5 mo. old, $900. Irwin, 3213 W. 62d-place.

9x12 ROYAL WILTON RUG—REASONABLE. 516 WRIGHTWOOD.

PAY BAL. DUE—3 rms. furniture, $150. S. S. Household Furn., 746 E. 71st.

HOME FURNISHINGS & FURNITURE

GOOD HOUSEKEEPING SHOPS
1551 W. CHICAGO-AV.
BUILDING SOLD!
FORCED TO VACATE
THIS STORE ONLY!
Complete Stock of Home Furnishings
MUST BE SOLD NOW!
PRICES SLASHED!
Everything Fully Guaranteed
2 pc. living room suites.......$59.88
3 pc. bedroom suites.........$59.88
Full or twin mattress........$8.88
Odd beds; your choice.........$8.88
Steel coil springs...........$5.88
Innerspring studio couches.....$39.88
Folding cot and mattress.......$16.88
Bunk beds $24.88
Hollywood dinette sets.........$19.88
Occasional chairs and rockers....$8.88
Lounge chairs and ottomans.....$18.88
30 pc. silver set and chest......$6.88
All kinds of tables..........$4.88
Reflector floor lamps........$12.88
Table lamps $3.88
7 drawer table desks.........$17.88
Kitchen cabinets $36.88
Children's high chairs.......$6.88
9x12 rugs $9.88
9x12 linoleum $3.88
Chest of drawers $16.88
Double door wardrobe $23.88
CASH OR EASY TERMS
GOOD HOUSEKEEPING SHOPS
1551 W. CHICAGO-AV.
OPEN EVERY NITE UNTIL 9:30
ALL DAY SUNDAY, 10 TO 5.

OPEN TODAY, SAT., TO 9 P. M.
NOW OPEN
TO THE PUBLIC
CHICAGO'S LARGEST
CENTRAL
WAREHOUSE OUTLET
6 TREMENDOUS FLOORS OF FINE FURNITURE, INC. MANUFACTURERS' CLOSEOUTS AND FURNITURE MART SAMPLES AT SENSATIONALLY LOW PRICES.
A few of our many values:
End tables, walnut finish........$ 1.50
Bed springs 6.00
Occasional chair or rocker........9.00
Folding bed compl. with mattress 15.00
Chest of drawers, maple or wal.. 19.00
Bunk bed 24.00
Tilt chair and ottoman.........24.00
Hollywood bed 24.00
Dinette set, complete..........26.00
De luxe studio lounge.........29.00
Tw. box sprg. and matt., $59 val. 39.95
3 pc. bedroom suite 59.00
2 pc. living room suite.........59.00
19 pc. living room outfit, compl.. 77.00
11 pc. bedroom outfit, compl ... 77.00
6 FLOORS OF VALUES
AT TREMENDOUS SAVINGS.
1245 S. STATE-ST.
CASH OR TERMS.
Open Mon., Thur., Sat. to 9 p.m. Sun. to 5

WAREHOUSE SALE
BUY AND SAVE AT
NELSON BROS.
E-Z CONVENIENT CREDIT TERMS.
Repossessed parlor sets...As low as $25
Sample parlor sets.....As low as $45
3-piece bedroom sets......As low as $39
Kitchen sets, all kinds...As low as $15
Studio couches.........As low as $25
Rugs, all sizes ....As low as $25
3 ROOM OUTFIT, slightly used...$169
3 ROOM OUTFIT, sample groups..$229
NELSON BROS.
OUTLETS
North: 4840 Broadway
South: 6910 Cottage Grove
Op. Tu., Thurs., Sat. to 10 p.m., Sun. 5

Sensational Offer
3 complete rms. furn.; all brand new. Includes 5 tube table radio, all porcelain table top gas range, electric iron, Mixmaster, 3 piece walnut bedrm. suite, 3 piece spring filled modern liv. rm. ensemble, 5 piece chrome dinette set, 6x9 linol. rug, 2 end tables, and coffee table. Total price, $295, 12 mo. to pay; easy terms. Orders accepted for elec. refrigs., washers, sewing machines.
People's Outfitting Co.
7185 W. Grand
Merr. 2225.
Open Thurs. and Sat. till 9:30.

OPEN TONITE TILL 9:30.
3 ROOMS DE LUXE
FURNITURE, $177
PAY $38.54 DOWN, $3 WEEKLY.
Inc. parlor suite, sprg. const., rug, 3 pc. bedr., dinet. tables, lamps, dishes, picts.
DRAKE CO., 2874 MILWAUKEE
OPEN TONITE TILL 9:30.

REPOSSESSED FURNITURE
Will Sell to Responsible Party Complete Three Rooms of Modern, Beautiful furniture. Bedroom, Living Room, Dinette, Tables, Rugs, Lamps, Mirror, and Picture. Will Separate. All for the balance due of $147. Terms arranged.
455 W. 63D-ST.
MEYERS WAREHOUSE.
Tuesday, Thursday, and Saturday Eves.

SOLD HOME—MUST SELL FURN. 455 WOODLAWN-AV., GLENCOE 459. Including complete din. rm. set with host chairs, $500; Zenith comb. radio and phono., $150; sofa, down silk cushions, spring construc.; Chinese lacquer chest, mirror, 2 needle point chairs to match; maple desk and chair; miscel. items. Sat. and Sun. 10-5.

TO BE SOLD AT ONCE
3 complete rms. mod. furn., includes 3-piece bedroom set, living room, dinette, lamp, pictures, etc. All for balance DUE of $140. TERMS. FREE DEL. OPEN EVES. & SUNDAY UNTIL 5 P.M. MEYER FURNITURE HOUSE.
4100 W. ROOSEVELT ROAD

PRE-WAR CARPETS—LINOLEUMS.
9x12 seamless rugs.......$18.95 and up
Broadloom carpets ....$4.95 and up
Hall and Stair carpets.......98c and up
Gen. Orient.-Chinese (used) rugs. $79 up
Linoleums, Asphalt, Tile, Congoleums.
BALABAN, 1547 Roosevelt. CAN. 1553

STORAGE—NEW
3 ROOMS COMPLETE, $179
Also odds and ends.
CITIZENS, 6231 COTTAGE GROVE.
Open Tues., Thurs., Sat. eve. 'til 10.

BIG SALE OF FINE USED FURN. Liv. rm. suite, bedrm. suite, stvs., din. rm., radios, kitch. sets, odd tbls., fl. lamps; restaurant, barber shop, barbecue, bar, and misc. furnishings. Mrs. Hollearn, 6059 Wentworth-av. Hrs. 9-5 wkly., incl. Sat.

GIRLS' CLUB selling out—1427 N. Astor-st.; Whi 9595 Vanities, chests of drawers, innerspring Hollywood beds, chairs, man night stands, knee hole desks, lamps, refrig., pillows, blankets, spreads, dining room suites, vacuums. Very good condition. Whi. 9595.

SHERATON mahog. din. set; down and hair filled daven., end tables, chair, lamps, bar, spinet desk, chrome brkfst. set; cedar chest, glider, studio couch, pictures. 10040 Oakley-av.

Hollywood Mod. Furn.
Custom made pieces; movie settings.
5400 W. Chicago. Col. 9000.
736 Lake-st., Oak Park.

RARE embrds. from Asia, Europe; bed-sprd. (India); trousseau linens; Haviland china; punch bowl; orient. rug, 10x14; dinet. set; clothing, 16 (furs); miscel. 401 Fullerton, Linc. 7961, Apt. 1403.

MUST sacrifice—Beautiful 6 piece walnut bedroom set with excellent springs and innerspring mattress; lovely sofa and end tables; good condition; reas. Lepman. 6861 Crandon.

COMPLETE sale—6 room furnishings; unusual values; furniture, utensils, electrical appliances, etc. Sunday, 2 to 5. 1352 E. 47th-place, Apt. 1, Gillis.

RUGS—250 PRE-WAR USED RUGS 27x54, 4x6 to 9x12. $4-$39 Sidney Perlman, 232 S. Halsted-st Open Thurs. and Sat. eve.; Sun. to 5

LEAVING FOR CALIFORNIA
Complete furnishings for 6 rms., priv. Call I. I. Posner, 1-4 p.m. Cra. 3469.

3 PC. bedroom suite, walnut, $89.75; Detroit Jewel gas range, $25; 8 piece din. rm. sets, $49 up; sofas, $20 up. Schwartz Bros., 7012 Stony Island.

REPOS. 3 rms.—Like new, $139.50; tms. Tues., Thurs., Sat. till 10 p.m. Advance Furniture Warehouse, 4342 Broadway.

BIG SELECTION—LOWEST PRICES
PRE-WAR MERCHANDISE
"O. K." Furniture Co., 7907 S. Halsted

2 PC. KROEHLER PARLOR SET. Soiled. $70 takes; $1.25 week. DRAKE FURN., 2874 MILWAUKEE.

FOR sale—Breakfast room suite, blond oak, blue and cream leath. uphols. Like new. $35. 4518 Clarendon, apt. 411

PRIVATE party—Very reasonable bedrm. suite, liv. rm. suite., kitnt. set. 5050 Sheridan. Katz, Lon. 8400, Apt. 1202

BABY bed—Kroll buggy; 3 way high chair. Edgewater 5295.

HOUSEHOLD furn.; forced h. w. pump. Mrs. Hanson, 3251 Eastwood. Irv. 3840.

DIN. rm. set—6 uphol. chairs, server; home bar; compl. equipd. Sag. 5500.

12 IMPORTED ANTIQUE LAMPS. DORCHESTER 6423.

RADIOS, SUPPLIES, AND SERVICE

SCOTT RADIO
Scott Marine type, all-wave broadcast receiver, built especially for the navy. Limited quantity of these super-deluxe instruments available at a price far less than cost of manufacture. Sample on display.
LAKE SHORE ELECTRONICS
4560 BROADWAY. LON. 4710.

SCOTT LAUREATE
18 TUBE COMBINATION
OXFORD CABINET—WALNUT
BISSELL-WEISERT
548 N. MICHIGAN.

PRIVATE party must sell late model RCA Victor comb. radio and phono.—Perfect cond.; must see to appreciate. Blue Island 3000.

RADIO TUBES.
Will sell entire stock below ceil. price; all gd. numbers. Ken. 7367.

ZENITH—25 tube stratosphere radio for sale; hand inlaid cabinet, $150; lounge chair, ottoman. Rav. 0333.

CAPEHART 411K comb. phono-radio—Beau. piece of furniture; act quick; leaving city. Address P F 97, Tribune.

PRIVATE party wants radio phonograph combination. Hemlock 2054.

FARNSWORTH radio-phono comb.; portable record player; midget. Bri. 3286.

ZENITH—10 tube F. M. comb auto rec. changer. Address P F 151, Tribune

ZENITH—10 tubes; F. M. model, $85. 2630 S. Lowe. Victory 7275.

RCA Victor floor mod. radio—3 band. 4515 North-av. Spaulding 4444.

FOR Sale—Automobile radio, Philco; excellent condition. Ravenswood 4760.

FUEL OIL, COAL, WOOD

KINDLING WOOD—Loaded on your truck free. From Defense Plant. FEDERAL WRECKING CO. 7437 S. Western-av. Hemlock 7744.

MACHINERY AND EQUIPMENT

For Sale

AVAILABLE IMMEDIATELY
New 60" Andrews vertical borer with automatic table, 5 h. p. motor and 7 spindles.
18" 6 track No. 6 Morgan nailing machines.
8" 4 head Hall & Brown moulding machine with 15 h. p. direct connected motor. $350.
6 ft. swing cutoff saw, $35.
1" spindle ball bearing shaper, $35.
6 fire extinguishers, $4 each.
RITZ MFG. CO.
2133 S. Kedzie. Bishop 3163.

GAS STATION EQPT.—Ex-6A batt. and Baker fast charger; internal motor cleaner; 3 Ball crank greasing units; chassis, E. P. and gear; complete with hose and automatic measuring units; 100 gal. range boiler and tank; large vise; heavy duty truck skid chains; spark plug cleaner and tester; qt. disp. carriers; L. B. disp. unit; air hose; auto rack; E. P. and tran. grease; Pix floor washer; 7 drawer desk; many other items, also complete line of accessories for gas station. Pensacola 7522.

METAL WORKING MACHINERY
3¼" Gridley sgl. spind. screw machine
30" Colburn vertical boring mill.
3 P. & J. unimatic turret lathes.
Lindberg drawing furnace.
3 Bethel lappers.
Rotary quenching tank.
No. 16 Blanchard surface grinder.
AHLBERG BEARING CO.
3025 W. 47th-st. Virginia 3313

ONE HOUR DELIVERY
AIR COMPRESSORS
Wayne models, sizes ¼ to 10 h. p.
NEW MOTORS
¾ h. p. & 1 h. p. sgl. phase & 3 phase.
Mandel-Camras, 809 W. Lake. Mon. 3115.

CORRUGATOR FOR STEEL DRUMS.
HEAVY TOLEDO BEADERS.
CLEVELAND A. 1¼" AUTO., 3 MTRS.
HAMMOND 7 CARBIDE GRNDR. NEW
SULLIVAN COMPR. DUPLEX, 378 FT
GROTNES BEADER HEAD;
Hand slitter; elec. oven; sunnen hone.
4820 N. PULASKI. PENS. 5900.

ENGINE LATHE
24x10, prentice gear head lathe, motor driven; very good condition.
2 A. WARNER & SWASEY.
Now in use; very good condition.
Midwest Gear Co., Inc.
1318 N. Western-av.

(1) NAILING machine, 11 track, closed back Doig staggered nailing; (1) Fischer box board matcher, 4 roll feed each side, 2 sets tongue and groove heads with motors. Excellent condition. PARKHOLME MFG. CO., 606 Independence-av. Sac. 1411.

GRINDER
Cincinnati Univ. hydraulic; size 12x36 in., like new, or will trade on sheet metal brake, 6 ft., 10 gauge or larger, or hydraulic planer, 6x2 ft. or larger. ROCKWELL 8563, MR. LATHEY.

SCREW MACHINES.
Have some model No. 2 G high speed Browne & Sharpe automatics; 1¼" spindle like new; will trade on late model hydraulic planer. 10 or 12" open side. Rockwell 8563.

4 LINK Belt & Webster aeroplane assembly conveyors, complete; gear boxes, motors, spare chain links, etc.; also 1 overhead conveyor. Alert Industrial Equipment Corp. 1615 S. Kostner. Rockwell 0554

No. 4 Becker vertical mill, 26" table. No 5 C Becker vertical mill. No. 33 B. & S. prod mill, rapid trav. 2-24" Barnes drill presses. No. 4 tapers RUBBER LINING ENGINEERS. 2700 W. 35TH-ST. VIRGINIA 1990

SCREW cutting bench lathes, drill presses, milling machs., P. & W. die sinker; No. 3A, No. 3, No. 1 screw machs.; broaching machs.; planers, shapers, grinders, degreasers, arbor presses, kick presses. Clinton Mach., 5814 S. Wood.

SELLING OUT
Lincoln welders, 300, 400 amp.; Cleve. punch; chain hoist; friction saw; power hammers; fact. trucks; mult. 16 spindle drill, misc. Ted Carr & Co., 939 North-av.

WHILE THEY LAST.
IMMEDIATE DELIVERY.
STEAM UNIT HEATERS—BLOWERS
EDISON ELEC. CO. 743 W. LAKE.
S. E. cor Lake & Halsted. And. 5272.

CLIMAX Blue Streak Engine—Model R61, 6 cyl., 6" bore, 7" stroke, 165 h.p. at 1,000 R.P.M. Comp. in every detail. Is like new and performs likewise. Colonial Gas Station, 18th and Canal.

KOHLER LIGHT PLANT
New 1½ KVA, with batteries; complete EDISON ELEC. CO. 743 W. LAKE. S. E. cor. Lake & Halsted. And. 5272.

ELECTRIC Welder with air compressor attached, gasoline driven; 300 amp. Dual-arc; on 4 wheel pneumatic tired trailer. BANNER BOILER CO. 15 W. OHIO. SUPERIOR 7269.

NO. 4 Warner & Swasey universal turret lathe; with Cullman drive; 24" Gould & Eberhard shaper. STEEGE, 25 S. Jefferson. Can. 8512.

CAR TANKS—10,000 gal. heated, excel. cond. Must see to appreciate. Also small homogenizer. Edw. M. Heller, 7646 Paxton-av. South Shore 6416.

ENGINE LATHE
18 in. swing, 8 ft. bed. M. D. Fully equip. $450. 2406 N. Hamlin-av.

P. & H. 255 BACK HOE COMB.
LORAIN 75-A SHOVEL COMB.
HEIL 8 YD. DUMP BODIES.
L. M. KELLER, EUCLID 8691.

CONCRETE MIXER
GASOLINE ENGINE DRIVEN.
Scully-Jones & Co. Lawn. 8770.

HIGH PRESSURE BOILERS
Scotch Marine or firebox; for immed. del. Ph. Bel. 1440 or Chgo. Hts. 3273.

SEE AARONS FOR MACHINERY
Equip. for all industrial uses. We buy and trade. 172 N. Halsted. Hay. 0777.

PHILLIP DEGREASER—Slightly used, model 30-3, 220 volt. Purchased new at $407, for immediate sale, $350. Address P G 567, Tribune.

COMBUSTION machine, tachometer, distribuscope; Weidinhoff makes. 719 S. Racine. Chesapeake 1331.

FULLY EQUIPPED FACTORY FOR SALE
SINGLE NEEDLE MACHINES CALL
HARRISON 1601 FOR APPT.

LINCOLN arc welders—Gas drive, 300 amp.; $300 up; elec. drive; 100 amp to 400. Greer, 460 S. State. Har. 8070.

TO RENT—Portable concrete mixers; ½ and 1 bag capacity. Lee Osborn, Monroe 4038 or Humboldt 9566.

COAL STOKER (automatic Iron Fireman No. 4-A, C. D. I. Brand new. Still crated. Bargain. Humboldt 9321.

1 YARD Osgood Crawler crane—40 ft. boom, equipped with magnate generator. In good cond. 336 N. California.

OOG B. AND S. reg. automatic screw machine; at 2927 Fullerton-av., 2d fl., rear. Can be seen Sat. or Sun.

SUNNEN Honing Machine, never used. Kempsmith light manual production mill. good condition. Euclid 4960.

SLIGHTLY used Blakeslee degreaser—Type R1, ser. No. 6510, comp with 3 drums. Blacosolvent. Siegel, Hay. 2444.

2 HASKINS air-operated precision drill presses—Like new. Mr. Siegel, Haymarket 2444.

2 G. BR. & SHAR. au. mtr. dr. $1,250. In operation; good condition. 7310 South Chicago-av. Hyd. 3237.

B. & S. No. 2-G auto. — Ser. No. 2950. In oper. $995. 4618 N. Ravenswood.

NUMBER 25 Becker plain milling machines. Berkshire 1600.

2 ENGINE LATHES, 18" and 14" swing. RITE-WAY TOOL CO., 551 ELSTON.

BLOWERS, fans, exhausters—Used, rebuilt. Gen. Blower, 506 N. Dearborn. Whi. 3161.

NEW STEAM UNIT HEATERS
For heating factories. Conley, And. 4559

AIR COMPRESSOR — 1 to 10 H. P. National, 1915 S. State. Cal. 3770.

B. & S. auto. screw ma.h., 0 and 00; now in oper. 2617 Fletcher. Irv. 1411.

1 BENCH type drill press—Perf. cond. $45. Hussey, Ran. 9778.

CHAIN HOISTS—LIKE NEW. Call Mr. Cross, Ambassador 3163.

CIRCLE saw—Delta; all steel floor model; ⅓ h. p. motor. Monroe 4403.

CURTAIN Stretcher—American; box type. Robertson Bros., 3349 Indiana-av.

Wanted

WANTED AT ONCE — NEW OR USED PUNCH PRESSES. WIRE OR PHONE COLLECT. MR. WIENER. CHEFFORD MASTER MFG. CO., INC., FAIRFIELD, ILLINOIS.
TWO (2) 50 TON TO 60 TON INCLINABLE, OPEN BACK, 10" MINIMUM SHUT HEIGHT, 6" STROKE.
FOUR (4) 25 TON TO 35 TON INCLINABLE, OPEN BACK, 3" TO 3½" STROKE, SHUT HEIGHT 8¼".
THREE (3) 18 TON CONSOLIDATED BLISS PRESSES OR EQUIVALENT. 2½" STROKE, 5½" TO 6" SHUT HEIGHT, OPEN BACK, INCLINABLE.

WANTED BY MANUFACTURER!
AUTOMATIC
BUFFING EQUIPMENT
Royal Elec. Industries, Mr. Shepard.
2746 N. Elston. Armitage 8607.

ELECTRIC MOTORS WANTED
D. C. or A. C. up to 500 h. p.; new or used; fair prices Call, phone, or write full particulars. Arthur Wagner Co., 1436 W. Randolph. Mon. 7409.

WANTED—200 25-CYCLE FRACTIONAL H. P. MOTORS.
H. M. SHUFELT CAL. 6650

SCALES WANTED
Factory, counting and platform scales Beuckman, 2441 N. Pulaski. Alb 0004

EASTERN manufacturer wants automatic upholstering machine for the purpose of making slip seats. Address J J 22, Tribune.

1 RADIAL drill No. 4 paper shank capacity 4 ft. arm approximately. Good condition. Mr. Ververs. Capital 3088.

WANT good engraving machine or router. Describe fully, and price. Address S M 456, Tribune.

WANTED to buy one REED-PRENTICE 1½ Zinc die casting machine. Address P G 293, Tribune.

WANT To Buy—1 or 2 bag concrete mixer on wheels. Reply by letter. L. Johnston, 7635 Greenview-av., Chicago 26.

WANTED—Small machine shop or separate machines. Address P G 205, Tribune.

WE buy all types of machinery, motors, and equipment. Pullman 0583 weekdays.

PUNCH PRESSES—No. 3, 4, or 5 O B I New or used. Canal 8738 Pri mfr.

USED MACHINERY WANTED
TOP RATES PAID HAY 4676

WANTED—15 ton. 24 ga. sheet steel; any size. Canal 8738

MOVING AND STORAGE

CRATE AND SHIP
your furn. or personal property to west coast or any other point in America, and have same picked up and shipped same day
OR SHIP RED BALL WAY
by truck, with all risk ins. protection. ARMITAGE 4145-6.

SPECIAL RATE TO CALIFORNIA
MOVE FULL OR PART LOADS
UNION VAN LINES, INC.
155 N. Clark, Rm. 907. Cen. 1391.

COAST TO COAST MOVERS
SPECIAL RATES TO WEST COAST.
WORLD-WIDE SHIPPERS & MOVERS
155 N. Clark, Room 905. Cen. 6455.

MOVING.
CALIFORNIA AND WEST COAST.
Lowest rates; complete service.
MONARCH SHIPPERS, INC.
236 N. Clark-st., Room 400. Dea. 1576.

MOVE anywhere—Save 25%; no crating. GENERAL MOVERS. MONROE 4870.

HELP WANTED OMITTED ONLY ON SATURDAYS

Because of newsprint restrictions, Help Wanted and Employment Agency ads are omitted on Saturdays.

This enables the Tribune to utilize to the best advantage of readers and advertisers the total weekly supply of paper allocated to such advertising under the Tribune's paper conservation program.

For Chicago's biggest job directory, consult tomorrow's Sunday Tribune.

HOUSEHOLD APPLIANCES

CABINET SINK...........$75
ALL METAL CABINETS.
PRE-WAR PORCELAIN SINK.
5400 W. CHICAGO-AV. COL. 9000.

COMBINATION coal and gas stove—A1 condition, $49.50; COAL circulating heaters, 4 to 6 rooms, $45. ENGLEWOOD STOVE & REPAIR CO. 6850 S. Green-st. Hudson 1320.

ELECTRIC RANGE—Immediate Delivery. CENTRAL WAREHOUSE OUTLET. 1245 S. STATE-ST. Op. Mon., Thur., Sat. to 9. Sun. to 5.

ELEC. iron, sewing machs., 9x12 rugs, carpets, furniture. 4000 Cottage Grove.

ELEC. refrig., gas stove, dining room furniture. Glencoe 1712.

GAS HEATING STOVES
We will have a limited number of NEW gas space heaters available soon; no OPA certificate required. Open Tuesday and Thursday till 9. Saturday till 4. DEARBORN STOVE CO. 3356 Milwaukee-av. Mul. 1800.

GAS RANGES, TABLE TOP PRE-WAR COAL STOVES; IMMEDIATE DELIVERY. CASH OR TERMS. $3 WKLY. IRVING, 7839 S. HALSTED. Open Tues., Thurs., Sat. to 9 p.m.

GAS RANGES—TAPPAN, ROPER, MAGIC CHEF, CROWN, ETC. ELECTRIC HEATERS. STOKERS. IMMED. DEL.; PRE-WAR QUALITY. 3334-40 N. CENTRAL-AV. MUL. 0600.

RANGE, Universal—6 burner, 2 ovens, warming and broiler; suitable for use in restaurant or institution. Good condition. $50. Bittersweet 8016.

GAS Ranges—Roper, Tappan, Magic Chef, Detroit Jewel. Immed. delivery. Free install. 4663 N. Lincoln. Longbeach 5503.

GAS RANGES—ROPER, TAPPAN, MAGIC CHEF, CALORIC, EAGLE, GRAND. 4003 IRVING PARK. MUL. 1700.

HTR.—Circulating hard coal; hts. 5-6 rms.; antique desk, bed. Rav. 0369.

NEW elec. irons—1 yr. guar.; 5 tube table model radios, $34.95; new elec. Victrolas; comb radio; Dormeyer food mixers, $20.95; new elec. toasters; fluorescent kitchen fixtures, complete, $6.95. Guaranteed radio repair service. Terms. Parkway Radio and Appliance, 2736½ N. Clark. 1800 W. Ogden.

IRONRITE ironer — Gas-elec. control; laundry size; 48 inch roller; hand or foot operated; $65. Juniper 9382.

KELVINATOR—Late model de luxe 7½ cu. ft. De luxe gas range; both like new. Call Plaza 5776.

OIL HEATER—Chrome kit. set; toys; Zenith radio, bike. Toy auto. Ind. 6774

REFRIG.; Garland gas stove, suitable for restaurant; miscl. items. Cen. 0707.

REFRIGERATOR—Sparton; good condition. Call Buckingham 8203.

REFRIGERATOR—Electric; 6 cu. ft.; good cond.; $135. Spaulding 7244.

REFRIGERATOR—Gibson; like new. C. McCabe, 3639 W. Palmer.

SEWING MACHINES—All makes repaired. Free estimates given. NETCHER'S BOSTON STORE. STATE 3000. Extension 339.

SEWING machine—Kenmore rotary elec. cab.; like new; attach.; $80. Buc. 8884

STOKERS.
HOME, 2 FLATS AND LARGER.
New furnaces and boilers.
Oil burners.
No priority; prompt installation. Nothing down, 3 years to pay. HERITAGE, 632 W. Michigan. Nor. 1008

STOVE—Warmorning cabinet coal heater, like new. $60. Van Buren 3349.

WASHERS FOR SALE—Large and small. 4303 W. North-av. Spaulding 1704.

BENDIX AND THOR WASHERS
NOW ON DISPLAY.
CENTRAL WAREHOUSE OUTLET.
1245 S. STATE-ST.
Op. Mon., Thurs., Sat. to 9; Sun. to 5.

$39 VAC. cleaner—$49 with attachments. This is not the ordinary run of used cleaner. Graceland 3944 after 2 p.m.

HIGHEST prices paid for sewing machines. Kedzie 5007 or Crawford 4850.

LARGE family size Conover dishwasher—Call Beverly 3186, evenings.

Wanted

WANTED — SEWING MACHINE; ANY MAKE; ANY TIME. Kedzie 5127.

WANTED—Refrigerators, washing machs. Any condition; top prices. Abe. 3038.

HOME FURNISHINGS WANTED

WHY TAKE LESS
Crawford 3733
CALL TODAY—CASH TODAY.
HIGHEST PRICES FOR
PIANOS
REFRIGERATORS
FURNITURE

Sunnyside 6000—Delaware 1622
FURNITURE,
ORIENTAL AND DOMESTIC RUGS, PIANOS, ETC., NEEDED AT ONCE.
HIGHEST CASH PRICES PAID.
WE WANT FURNITURE—
USED FURN.—RUGS—
ODD PIECES—FURN. APTS. AND FLATS. HAYMARKET 6198.

KEDZIE 8127—ANY TIME
Will pay cash prices for furniture, rugs, electric applis., sewing machines, etc.

CALL LAKEVIEW 1683

WE NEED AT ONCE, 2-3-4 ROOMS MOD. FURN. WILL PAY SPOT CASH
BUCKINGHAM 1667.
Will pay cash prices for your used furniture, rugs, machine, pianos, antiques, and bric-a-brac.

JUST STARTING BUSINESS—Will buy whole flats, odd pieces of furniture, rugs, stoves, etc. Call ATLANTIC 2636.

PARTY needs fine period furn., oriental rugs, silver, orig. ptgs., linens, china, antiques, piano. Longbeach 7459.

INT decorator wants period furniture, orientals, art objects, entire home or odd pcs. Call 10-5. Longbeach 6774.

GET MORE—Triangle 1141. Michigan dealer needs 2 carloads good used furn., rugs, household goods. Triangle 1141.

PARTY needs fine period furn., oriental rugs, silver, orig. ptgs., linens, china, antiques, piano. Longbeach 7459.

STARTING BUSINESS—Need furn., rugs, toys, stoves, wash., sew. mach.; entire flats or odd pieces. MOHAWK 0363.

HIGHEST CASH PRICES PAID FOR FURN., STV., REFRIG. OAK. 0655.

PARTY needs period furn., sil. or piano, art obj., orien., bric-a-brac. Lon. 7258.

NORTH SIDERS—We buy furniture, rugs. CALL DIVERSEY 3366.

WANT FURNITURE AND RUGS FOR HOME. NORMAL 4694.

NEVADA 8787—We pay your price. Need furn., rugs at once. Aft. 6, Nev. 0011.

CALL Midway 0210 and get an honest deal for your furniture, rugs, bric-a-brac.

DORCHESTER, 0920—A square deal on furn., rugs, sewing machines, odd pieces.

HIGHEST CASH FOR YOUR furn., rugs and appliances. Dor. 5015.

I PAY MORE FOR YOUR FURNITURE, RUGS, BRIC-A-BRAC. Keystone 9519.

BUILDING MATERIALS

FIRE DOORS—FIRE DOORS.
Channel frames; like new; for opening 3x8 ft. 6 in. Hussey. Ran. 9778.

ANGLES, I Beams, Plates, Channels. Steiner Co., 1320 W. Lake. Can. 3836.

IRON grills for store fronts and windows; various sizes. Aberdeen 0100

FOR sale—Masonite cut-offs; reas. Also plywood panels. Ken. 3676.

Heating, Plumbing Equipment.

OIL burners—New and factory rebuilt, for all types of heating plants, bungalows, flat buildings, factories, laundries, cleaners, etc. We specialize in industrial and commercial installations; FHA terms. ROSS HEATING CO. Lakeview 4277.

NEW oil burners with automatic controls —2 275 gallon oil tanks for bungalow or 2 flat; for warm air, hot water or steam heat. Can install at once. Call LAC 0347.

ARCHITECTS, BUILDERS.
Remodeling, new construction; kitchen, bathroom fixtures, steel kitchen cabinets or wood made to fit your kitchen. General contractors. Delaware 7944.

HOME Heating furnaces, new and used. Oil or gas fired, forced air, autom. control; immed. del. Temper Eng. Co., 3747 W. Division-st. Bel. 6228.

STOKERS AND OIL BURNERS
New and used 5 rm size and larger. BERCHTOLD'S, 4912 W. Madison.

CRANE Co. C. I. convectors, 38" enclosures. Hoffman rad. val. and traps. A. Strahs, 1617 Chase-av. Sheldrake 5992.

FREEMAN stoker—Exc. condition; used 1½ seasons to heat 12 rm. house. $150. Wilmette 3613.

STOKER—New; $100 off for qk. sale, if you have it installed, which is very simple. Graceland 2944, after 2 p.m.

FREEMAN stokers — Pre-war; 2-3 flat. Winkler stokers, all sizes. Rad. 8300.

STOKER—New Firemaster, 300 lb. cap.; complete with controls. Pal. 3398, eve.

WANTED—Gas unit heater blower. Call week days. Drexel 7650.

HORSES, HARNESS, AND WAGONS

WE are offering about 20 head of good selected horses, raised in the southwest, Quarter horse, half thorobred, Polo, hack, and children's horses—at moderate prices. Several trained stock horses—ready to show and good enough to win with. I believe the best group of horses we've ever had to show at any one time. Special showing Sunday. Bill Schmidt, THE SCHOOL OF HORSEMANSHIP, Golf-rd. Skokie 3408.

CHESTNUT GELDING—Pleasure horse. Beautiful conformation and gaits; 16 hands; lady broke. Private owner. Leaving city. Must sacrifice now. BELMONT 4021.

HORSE for sale—Black and white spotted; 15 hands; 1,150 lbs.; 7 yrs.; well trained and gentle. 109 W. Chicago or Hinsdale 1500.

SINGLE horse trailer—Canvas top; ready. 3527 Grove-avenue, Berwyn.

Chicago Daily Tribune
THE WORLD'S GREATEST NEWSPAPER

Mrs. Truman's Tea With DAR Raises Controversy—Study Superhighway Route Thru Slum Area

[Associated Press Wirephoto]

Mrs. Harry S. Truman (right) being greeted at door of Sulgrave club in Washington, D. C., yesterday as she arrived for tea given by Daughters of American Revolution.
(Story on page 8)

[TRIBUNE Photo]

Cecelia Mizanskey with son Walter, 2, in Fillmore station yesterday, where she sought to find a home for him while she finds a home and a job.
(Story on page 11)

[Associated Press Wirephoto]

Mrs. Claire Earlywine-Burnett, who took overdose of sedative when she learned she had two navy husbands.
(Story on page 16)

[Associated Press Wirephoto]

Engineering students at the University of Buenos Aires, Argentina, loading cart with bricks in case fighting should result from anti-military demonstration Oct. 5.
(Story on page 1)

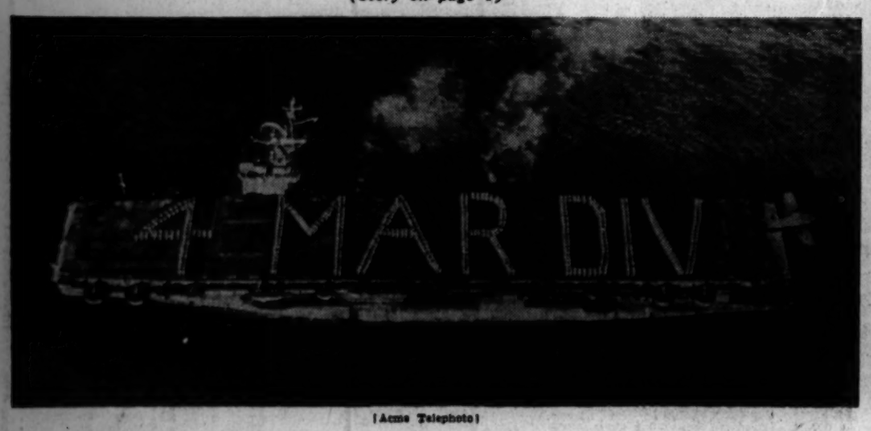

[Acme Telephoto]

Officers and men of famed marine group spelling out their name on deck of aircraft carrier Attu as it approached San Diego bay yesterday.

MAP ILLUSTRATES EAST-OF-THE-RIVER SUPERHIGHWAY PROPOSAL FOR CHICAGO'S NORTHWEST SIDE
(Story on page 3)

Episodes in flight of pilotless, radio-controlled plane from Columbus, O., to Patterson field, near Dayton, O., yesterday. At left: Maj. Douglas Whitaker fingers controls in C-54 plane from which the pilotless plane was controlled. Center: The two planes in flight. Right: The pilotless plane, known as the PQ-14-B, after it nosed over in landing and broke propellor. A cross wind was blamed.
(Story on page 1)

[Associated Press Wirephotos: From Army Air Forces]